



# CITY OF SACRAMENTO

CITY MANAGER'S OFFICE  
**RECEIVED**  
OCT 28 1981

**DEPARTMENT OF ENGINEERING**  
915 N STREET SACRAMENTO, CALIFORNIA 95814  
CITY HALL ROOM 207 TELEPHONE (916) 449-8281

**R. H. PARKER**  
CITY ENGINEER  
**P. F. VAROZZA**  
ASSISTANT CITY ENGINEER

October 28, 1981

City Council  
Sacramento, California

Honorable Members in Session:

**SUBJECT:** Revocable Encroachment Permit - 20th Street Ventures

**SUMMARY:**

20th Street Ventures has applied for a revocable encroachment permit for the purpose of constructing awnings. The City Engineer recommends that the permit be granted.

**BACKGROUND:**

The area for which this request is being made consists of an area adjacent to County Assessor's Parcel Number 007-014-18 and City address 920 20th Street. The area is 3'-8" x 2'-5" at nine locations of windows on the building.

**RECOMMENDATION:**

The City Engineer recommends that the attached resolution be passed granting a revocable encroachment permit to 20th Street Ventures in the area and for the purpose outlined above.

Respectfully submitted,

  
R. H. PARKER  
City Engineer

Recommendation Approved:

  
Walter J. Silpe, City Manager

**APPROVED**  
BY THE CITY COUNCIL

NOV 4 1981

OFFICE OF THE  
CITY CLERK

14-R-030-00-0

cc: Tim Sullivan  
Bob Blaser

November 24, 1981  
District #1

**RESOLUTION No. 81-792**

**Adopted by The Sacramento City Council on date of**

**RESOLUTION GRANTING REVOCABLE ENCROACHMENT TO:**

**20th Street Ventures**

**BE IT RESOLVED BY THE COUNCIL OF THE CITY OF SACRAMENTO:**

**That a revocable encroachment permit for the purpose of  
constructing awnings**

**is hereby granted to 20th Street Ventures, whose  
address is as follows: 1717 L Street, Sacramento, California 95814**

**The encroachment area is described as follows:**

**An area adjacent to County APN 007-014-18 and City address 920 20th Street;  
An area 3'-8" x 2'-5" at nine locations of windows on the building.**

**This permit is granted subject to the "General Provi-  
sions - Revocable Encroachment Permit", which were adopted by the  
City Council in Resolution No. 77-611, dated October 4, 1977, and  
the hereinafter specified special conditions, if any. This per-  
mit shall be effective only after the applicant files with the  
Department of Finance of the City of Sacramento, the insurance  
certificates required by the General Provisions.**

**APPROVED**  
BY THE CITY COUNCIL

**NOV 4 1981**

**OFFICE OF THE  
CITY CLERK**

**SPECIAL CONDITIONS**

1. The permittee shall comply with all requirements of the City Planning Department, the Building Inspections Division and the City Sign Ordinance.
2. An eight foot minimum height above sidewalk shall be maintained to the lowest part of the awning.

---

**MAYOR**

**ATTEST:**

---

**CITY CLERK**

20th Street Ventures  
920 20th Street  
Sacramento, Calif.

9 window Awnings to be  
installed on upstairs windows

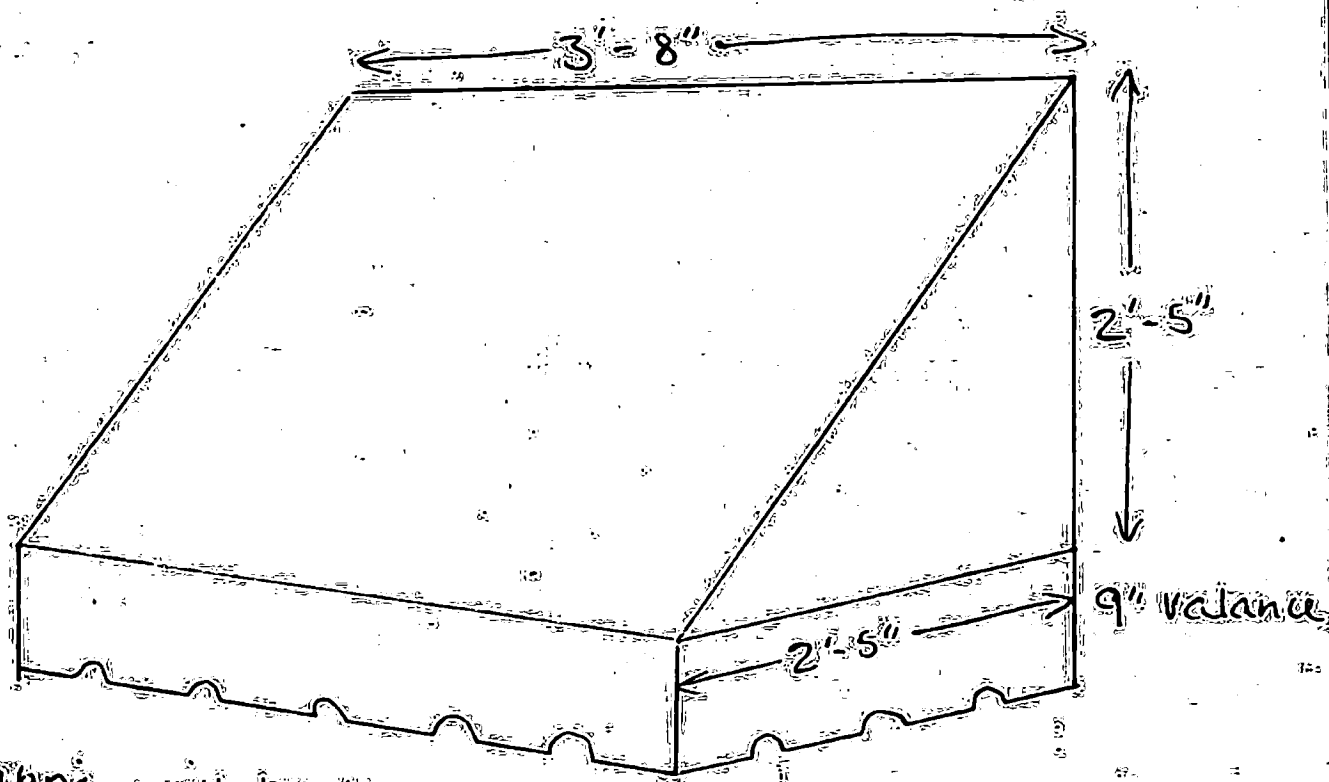

\* Fabric will be Boyles  
# 2721 Brown, Beige &  
Black stripe painted  
Canvas.

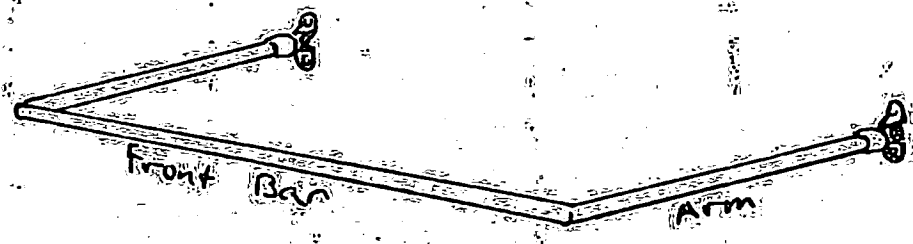

\* frame will consist of one 1/2" steel Head rod  
and one front Bar & two arms. All  
hardware will be bolted into the brick building  
with 5/16" lag bolts with lead expansion shields.



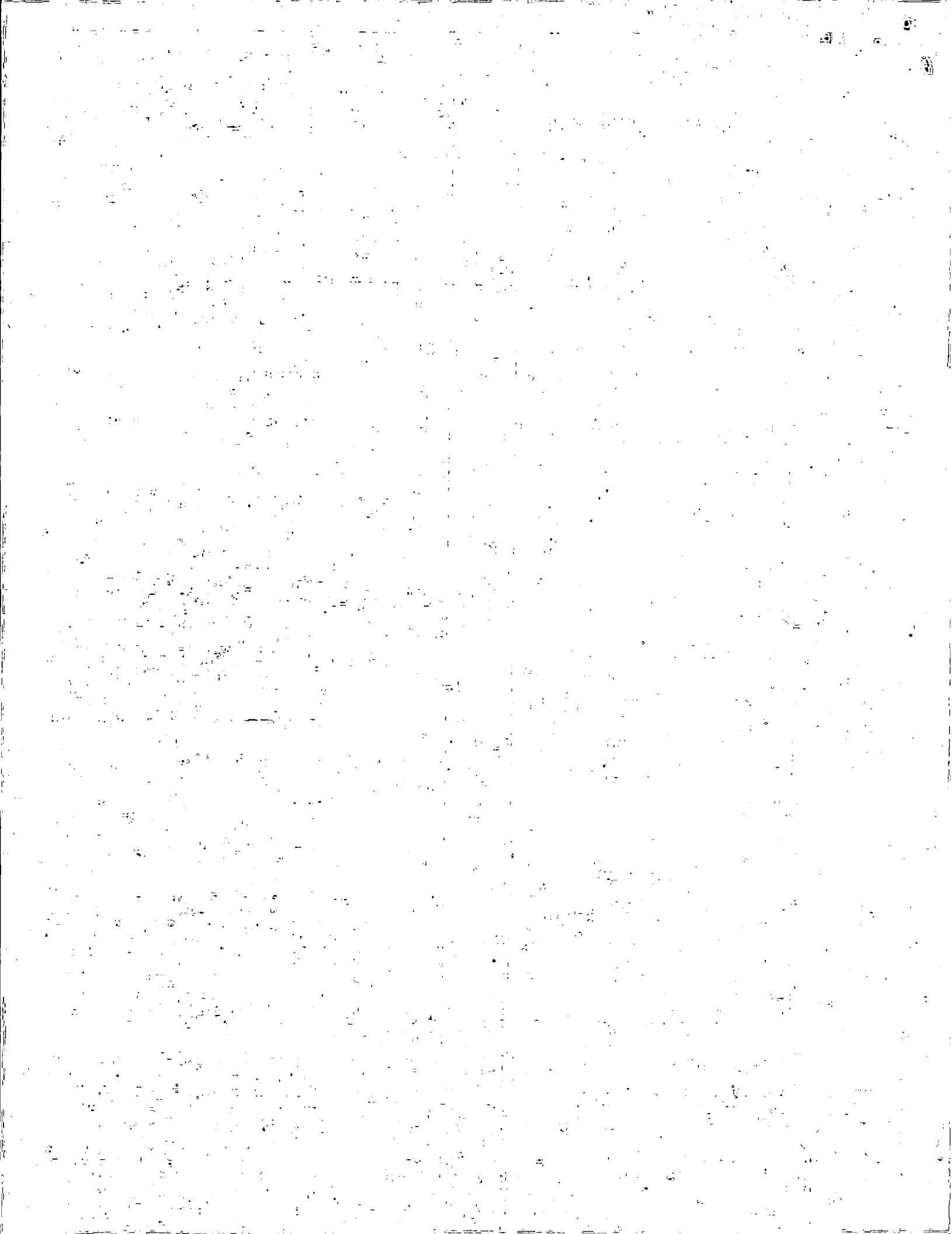

20th Street Ventures  
920 20th Street  
Sacramento, Calif.

*Planning  
has approved*

\* All line windows drawings  
to be indicated on upper  
floors.

920 20th  
Sacramento, Calif.

1 Street

20th Street

Street

