

CITY OF SACRAMENTO
1231 I Street, Sacramento, CA 95814

Permit No: 0316997
Insp Area: 2
Thos Bros: 337-D4

Site Address: 1999 BONA VISTA WY SAC
Parcel No: MEADOWVIEW ESTATES UNIT 2 LOT 106

Sub-Type: NSFR
Housing (Y/N): N

CONTRACTOR
JTS COMMUNITIES
401 WATT AV.
SACRAMENTO CA. 95864

OWNER

ARCHITECT

Nature of Work: MP 1800 1 STORY 9 ROOM SFR

CONSTRUCTION LENDING AGENCY : I hereby affirm under penalty of perjury that there is a construction lending agency for the performance of the work for which this permit is issued (Sec. 3097, Civ. C).

Lender's Name _____ Lender's Address _____

LICENSED CONTRACTORS DECLARATION: I hereby affirm under penalty of perjury that I am licensed under provisions of Chapter 9 (commencing with section 7000) of Division 3 of the Business and Professions Code and my license is in full force and effect.

License Class B License Number 767107 Date 11/06/03 Contractor Signature Rona J. Caldwell

OWNER-BUILDER DECLARATION: I hereby affirm under penalty of perjury that I am exempt from the contractors License Law for the following reason (Sec. 7031.5, Business and Professions Code; any city or county which requires a permit to construct, alter, improve, demolish, or repair any structure, prior to its issuance, also requires the applicant for such permit to file a signed statement that he or she is licensed pursuant to the provisions of the Contractors License Law (Chapter 9 (commencing with Section 7000) of Division 8 of the Business and Professions Code) or that he or she is exempt therefrom and the basis for the alleged exemption. Any violation of Section 7031.5 by any applicant for a permit subjects the applicant to a civil penalty of not more than five hundred dollars (\$500.00);

____ I, as a owner of the property, or my employees with wages as their sole compensation, will do the work, and the structure is not intended or offered for sale (Sec. 7044, Business and Professional Code: The Contractors License Law does not apply to an owner of property who builds or improves thereon, and who does such work himself or herself or through his/her own employees, provided that such improvements are not intended or offered for sale. If, however, the building or improvement is sold within one year of completion, the owner-builder will have the burden of proving that he/she did not build or improve for the purpose of sale.)

____ I, as owner of the property, am exclusively contracting with licensed contractors to construct the project (Sec. 7044, Business and Professions Code: The Contractors License Law does not apply to an owner of property who builds or improves thereon, and who contracts for such projects with a contractor(s) licensed pursuant to the Contractors License Law).

____ I am exempt under Sec. _____ B & PC for this reason: _____
Date _____ Owner Signature _____

PAID
CITY OF SACRAMENTO
NOV 16 2003
BUILDING PERMIT

IN ISSUING THIS BUILDING PERMIT, the applicant represents, and the city relies on the representation of the applicant, that the applicant verified all measurements and locations shown on the application or accompanying drawings and that the improvement to be constructed does not violate any law or private agreement relating to permissible or prohibited locations for such improvements. This building permit does not authorize any illegal location of any improvement or the violation of any private agreement relating to location of improvements.

I certify that I have read this application and state that all information is correct. I agree to comply with all city and county ordinances and state laws relating to building construction and herby authorize representative(s) of this city to enter upon the abovementioned property for inspection purposes.

Date 11/06/03 Applicant/Agent Signature Rona J. Caldwell

WORKER'S COMPENSATION DECLARATION: I hereby affirm under penalty of perjury one of the following declarations:

____ I have and will maintain a certificate of consent to self-insure for workers' compensation as provided for by Section 3700 of the Labor Code, for the performance of work for which the permit is issued.

I have and will maintain workers' compensation insurance, as required by Section 3700 of the Labor Code, for the performance of the work for which this permit is issued. My workers' compensation insurance carrier and policy number are:

Carrier ZURICH INSURANCE CO Policy Number WC367556101 Exp Date 11/18/2003

____ (This section need not be completed if the permit is for \$100 or less) I certify that in the performance of the work for which this permit is issued, I shall not employ any person in any manner so as to become subject to the workers' compensation laws of California and agree that if I should become subject to the workers' compensation provisions of Section 3700 of the Labor Code, I shall forthwith comply with those provisions.

Date 11/06/03 Applicant Signature Rona J. Caldwell

WARNING: FAILURE TO SECURE WORKER'S COMPENSATION COVERAGE IS UNLAWFUL AND SHALL SUBJECT AN EMPLOYER TO CRIMINAL PENALTIES AND CIVIL FINES UP TO ONE HUNDRED THOUSAND DOLLARS (\$100,000) IN ADDITION TO THE COST OF COMPENSATION, DAMAGES AS PROVIDED FOR IN SECTION 3706 OF THE LABOR CODE, INTEREST AND ATTORNEY'S FEE.

THIS PERMIT SHALL EXPIRE BY LIMITATION IF WORK IS NOT COMMENCED WITHIN 180 DAYS.

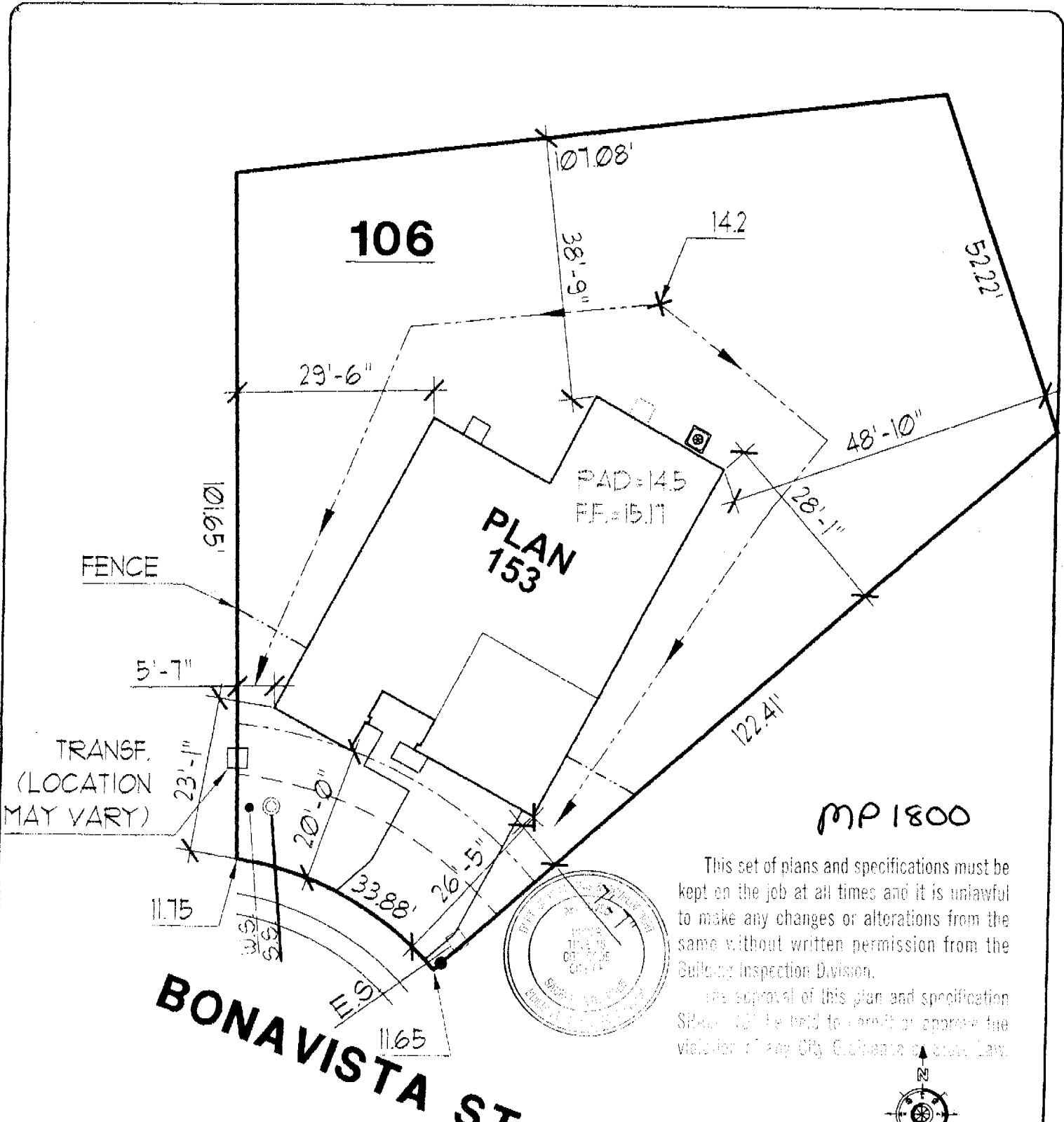

This set of plans and specifications must be kept on the job at all times and it is unlawful to make any changes or alterations from the same without written permission from the Building Inspection Division.

The approval of this plan and specification shall not be held to permit or excuse the violator of any City Ordinance or State Law.

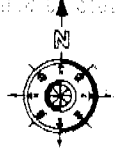

DIMENSIONS SHOWN ARE APPROXIMATE AND ARE FOR THE SOLE PURPOSE OF COUNTY/CITY APPROVAL. ADDITIONAL INFORMATION REFLECTED ON THIS DOCUMENT SUCH AS FENCE, WALL, UTILITY, AND MAILBOX LOCATIONS ARE SUBJECT TO CHANGE WITHOUT NOTIFICATION TO BUYER. THIS PLOT PLAN MAY NOT REFLECT ALL "AS BUILT" CONDITIONS WHICH MIGHT VARY FROM THIS PROPOSED PLOT PLAN.

<p>1 STORY HOUSE 2 CAR GARAGE</p>	<p>PROPOSED SITE PLAN</p>	<p>JTS Working Together to Achieve Excellence COMMERCIAL INC. 401 Watt Avenue Sacramento, CA 95821 (916) 487-3434</p>	<p>MEADOWVIEW ESTATES</p>
<p>APN #</p>	<p>APPROVED FOR RELEASE</p>	<p>DATE</p>	<p>SCALE = 1" = 20' DATE: SEPT. 10, 2003 DATE</p>

RESIDENTIAL SUBDIVISION BUILDING PERMIT APPLICATION

(MOTHER APN)

Project Address: 1999 BON Assessor Parcel # 052-0010-033
 Lot Number: 106 Subdivision MEADOWVIEW ESTATES UNIT #2

OWNER INFORMATION:

Legal Property Owner: JTS Communities, Inc. Phone# 487-3434
 Owner Address: 401 WATT AVE. City Sacto State CA Zip 95864

CONTRACTOR INFORMATION:

Contractor: JTS Communities Lic. # 767107 Phone # 487-3434 Fax 487-3815

PROJECT INFORMATION:

Land Use Zone RIA Occupancy Group R3 Construction Type VN Fed Code 1A
 No. of Stories: 1 No. of Rooms: _____ Street Width: _____
 1st Floor Area 1800 2nd Floor Area 0 Basement _____ Roof Material _____

AREA IN SQUARE FOOT OF:

Dwelling/Living 1800
 Garage/Storage 390
 Decks/Balconies _____
 Carports _____

SCOPE OF WORK: New SFD Plan: 153

FOR OFFICE USE ONLY

<input type="checkbox"/> Information Above Complete	<input type="checkbox"/> AR Flood Waiver Required	<input type="checkbox"/> Planning Approval
<input type="checkbox"/> Violation Files Checked	<input type="checkbox"/> Flood Elevation Certificate Required	<input type="checkbox"/> Design Review Approval
<input type="checkbox"/> Standard Setbacks	<input type="checkbox"/> Water Development Infill Area	<input type="checkbox"/> Special Fee Districts Apply:
<input type="checkbox"/> County Sewer		

THE FOLLOWING MUST BE PROVIDED IN ORDER TO SUBMIT FOR PERMIT

2 COMPLETE PLOT PLANS, LEGIBLE & DRAWN TO SCALE

11 X 17 COPY OF FLOOR PLAN WITH FOLLOWING INFORMATION

a) Assessor's Parcel Number	c) Owners Name
b) New Floor Area	d) Project Address



Planning and Building Department
Building Division

CITY OF SACRAMENTO
CALIFORNIA

November 7, 2003

Downtown Permits Center
1231 I Street, #200
Sacramento, CA 95814-2998

North Permits Center
2101 Arena Blvd., Suite 200
Sacramento, CA 95834

ADDRESS 1999 JOURNAL ST WY PERMIT NO. 0316997

INSPECTION COMMENTS	PERMIT DOCUMENTS
1/22/04 AP P42/P43 /CU B81 UNITS	
1-23-04 AP B81 18, 14 UNITS	
11-12-03 AP B10, 11, P40 UNITS	
1-6-04 AP B17+26 LOWER	
2-11-04 PN7 AIP EDC	
2-11-04 EB7 OK EDC	
3-17-04 C/O FINAL MGS	
3-22-04 FIN/K1/CN EDC	

FINAL APPROVALS	
BUILDING	3-23-04 JKS
ELECTRICAL	
PLUMBING	
MECHANICAL	
FIRE	
SITE	

INSTALLATION CARD
Diamond Wall One Coat System
Omega Products International, Inc.

Project Address

1999 Bonavista Wy
Meadowview Estates
UNIT 2 Lot 106

ICBO Evaluation Service, Inc.
Report ER-4004

Date Completed 2-2-04

Plastering Contractor

Name: J. T. S. Stucco Div.
Address: 11285 White Rock Road
Telephone No. (916) 635-2800

Approved contractor number as issued by Omega Products Int'l, Inc. P.N. # 2227

This is to certify that the exterior coating system on the building exterior at the above address has been installed in accordance with the evaluation report and the manufacturer's instructions.

Don Ricketts
Signature of authorized representative of
plastering contractor

Date

This installation card must be presented to the building inspector after completion of work and before final inspection.

CERTIFICATION OF INSULATION

JTS

LOT # 106

Prevent

- P.O. BOX 854, WEST SACRAMENTO, CA 95691 LIC. #202029
- 1300 MELODY ROAD, SAN JOSE, CA 95131 LIC. #202029
- P.O. BOX 9001, FRESNO, CA 93721 LIC. #202029
- P.O. BOX 1634, RENO, NV 89402 LIC. #10975
- 3326 A PONDEROSA WAY, LAS VEGAS, NV 89118 LIC. #10975

DATE INSULATION COMPLETED

SQUARE FEET			SQUARE FEET			SQUARE FEET		
FIBERGLASS			FIBERGLASS			FIBERGLASS		
BATS			BATS & BLOW			BATS		
MANUFACTURER'S PRODUCT I.D.			MANUFACTURER'S PRODUCT I.D.			MANUFACTURER'S PRODUCT I.D.		

CT	CC	JM	GT	GC	JM	GT	CC	JM
13	3 1/2	30	9	12				

FIBERGLASS	FORM	BATS	WALL	GL	GC	JM
------------	------	------	------	----	----	----

MATERIAL	MANUFACTURER
Foam	MILTI
	PURELY FOAM

MANUFACTURER'S PRODUCT I.D.	MANAGER	DATE
gc		