

CITY PLANNING COMMISSION

927 - 10th Street - SACRAMENTO, CALIFORNIA 95814

APPLICANT	Buzz Garcia & Associates, 1017 25th Street, Sacramento, CA 95816
OWNER	Mr. Richard J. Mendoza, 900 4th Avenue, Sacramento, CA
PLANS BY	Applicant
FILING DATE	3/20/84
REPORT BY	GM:lr
NEGATIVE DEC.	4/16/84
EIR	
ASSESSOR'S PCL. NO.	007-111-07

- APPLICATION:
1. Negative Declaration
  2. Variance to waive 6 required parking spaces for a proposed ice cream parlor in an existing commercial structure located on 0.2+ acres in the General Commercial (C-2) zone. (Zoning Ordinance Section 14-A)

LOCATION: 2728 J Street

PROPOSAL: The applicant is requesting the necessary entitlements to waive six required parking spaces to allow the establishment of Vic's Ice Cream Parlor with 30 seats in an existing commercial building.

PROJECT INFORMATION:

1974 General Plan Designation:	Commercial
1980 Central City Community Plan Designation:	General Commercial
Existing Zoning of Site:	C-2
Existing Land Use of Site:	Commercial Building

Surrounding Land Use and Zoning:

North:	City Park and C-2
South:	Medical Office/Assembly Hall and C-2
East:	Retail and C-2
West:	Retail and C-2

Parking Required:	13 spaces
Parking Provided:	7 spaces
Property Dimensions:	161' x 40' and 40' x 80'
Property Area:	9,600 square feet
Square Footage of Building(s):	10,588 square feet
Height of Structure(s):	Two story/25'
Street Improvements:	Existing
Utilities:	Existing
Exterior Building Colors:	Red brick/off white stucco
Exterior Building Materials:	Red brick/black anodized window frames, clear glass windows
Number of Employees:	Four-two per shift with overlapping shifts during noon
Hours of Operation:	10:00 a.m. to 10:00 p.m. - 7 days/week

002597

BACKGROUND INFORMATION: The subject site is developed with a two-story commercial building consisting of 10,588 square feet which formerly housed a pharmacy on the ground floor with office space on the second floor. The applicant is in the process of remodeling the ground floor space into a multi-tenant retail galleria. The applicant has redesigned the first floor by subdividing the former pharmacy into 5 separate retail units. The applicant has created a unique retail complex by installing large floor to ceiling windows, common corridors and recessed storefronts.

Offices will still be maintained on the second floor. The applicant is improving the on-site parking lot located behind the building adjacent to the alley. The parking lot originally was striped for 6 spaces. The new lot will provide 7 spaces.

VARIANCE REQUEST: The retail space designated as Unit B (1,055 square feet) is proposed to be leased to Vic's Ice Cream Parlor. The tenant plans on installing 30 fixed seats. The parking requirement based on 30 seats is 10 spaces.

The former pharmacy contained a soda fountain which provided 10 seats according to its owner. By giving credit to the pre-existing 10 seats and taking into account the 6 off-street spaces provided when the building was a pharmacy, the total parking requirement for the entire project including Vic's Ice Cream Parlor is 13 spaces. The applicant is able to provide 7 on-site spaces and is requesting a variance to waive the difference of 6 spaces.

STAFF EVALUATION: Staff has the following comments and concerns regarding this project:

1. The subject site is located in the area referred to as the Mid-town commercial area. The Mid-town area generally encompasses the J and K Street commercial corridors between 20th Street and Alhambra Boulevard. An adhoc committee consisting of members of the Planning Commission, merchants, property owners, and residents from the area have been studying the parking problems associated with the recent growth of new restaurants and retail shops in the Mid-town area.

The consensus of committee members and results of a Planning Department survey of Mid-town businesses indicates that the lack of adequate parking is one of the major problems in the area.

The vicinity of the subject site is particularly severe due to a number of popular bars and restaurants. Additional traffic and parking demand is expected with the completion of the new Sutter Hospital building and other medical office buildings nearby (CPC approved Special Permit for 84,000+ square foot medical office at 28th and K Streets).

At the request of the Parking Committee, the City Traffic Engineering Office will be studying the feasibility of converting some streets in the Mid-town area from parallel parking to diagonal parking to gain additional on-street parking spaces. Other measures to be investigated to increase the number of parking spaces are permitting tandem parking and reduction in the 50% shading requirement under special circumstances for off-street parking lots.

2. The applicant and building owner have investigated several alternatives to satisfy the parking requirement. One of the options was to combine the individual parking lots behind each building adjacent to the subject site and develop one large common parking lot which would serve all the businesses. By combining parking lots, access and maneuvering aisles can be shared resulting in an increase in the total number of spaces over what currently exists. The applicant has approached the four adjacent property owners to the west with this plan. With the exception of the adjacent building owner, the other three property owners were willing to participate in this plan. However, this parking plan cannot be implemented without the participation of the adjacent property owner.
3. The applicant has also investigated the possibilities of securing off-site parking to meet the required parking. However, the applicant indicates that no one in the vicinity was willing to lease parking spaces on a long-term basis.

The adjacent property owner to the east however, would allow the applicant to use eight off-street spaces on an informal basis. The property owner will not commit to a minimum 5 year lease term which the Commission has required for off-site parking variances (see attached letter, Exhibit A).

4. The applicant indicates that a waiver of six spaces is justified on the basis that the vast majority of Vic's customers would be walk-in trade from nearby offices and residents. He estimates that approximately 80% of the patronage of Vic's Ice Cream Parlor on Riverside Boulevard either walk or bicycle from the surrounding neighborhood and anticipates a similar percentage at the subject site. As an in-lieu parking measure, the applicant proposes to install bicycle racks to accommodate twelve bicycles.
5. The staff, however, cannot support the applicant's variance request for primarily two reasons. First, the subject site is located in an area already impacted with parking problems. On-street parking is metered within a three-block radius of the subject site. The parking and congestion will worsen when the Sutter Hospital addition and other medical offices are completed in the near future. Second, the applicant's request to establish an ice cream parlor at the subject location is a self-imposed hardship. The subject tenant space could be leased to a non-food service business or a restaurant with fewer seats thereby eliminating the necessity of a parking variance.

Staff believes that 7 off-street spaces serving five retail tenants in addition to approximately 5,200 square feet of office space as inadequate. The waiver of six additional spaces would add to the parking problem that already exists in the area, particularly during the lunch hour.

STAFF RECOMMENDATION: Staff recommends the following actions:

1. Ratification of the Negative Declaration.
2. Denial of the Variance request to waive six off-street parking spaces based on the Findings of Fact which follow:

002599

Findings of Fact

- a. The subject variance constitutes a special privilege extended to one individual property owner in that 1) the applicant has not presented any unusual circumstance to warrant justification for approval of the variance, and 2) the subject project is a self-imposed hardship in that the property could be leased to a business which does not require a parking variance.
- b. The subject project would be injurious to the public welfare and other properties in the vicinity in that approval of a parking variance would contribute to an existing critical parking problem in the surrounding area.

002600

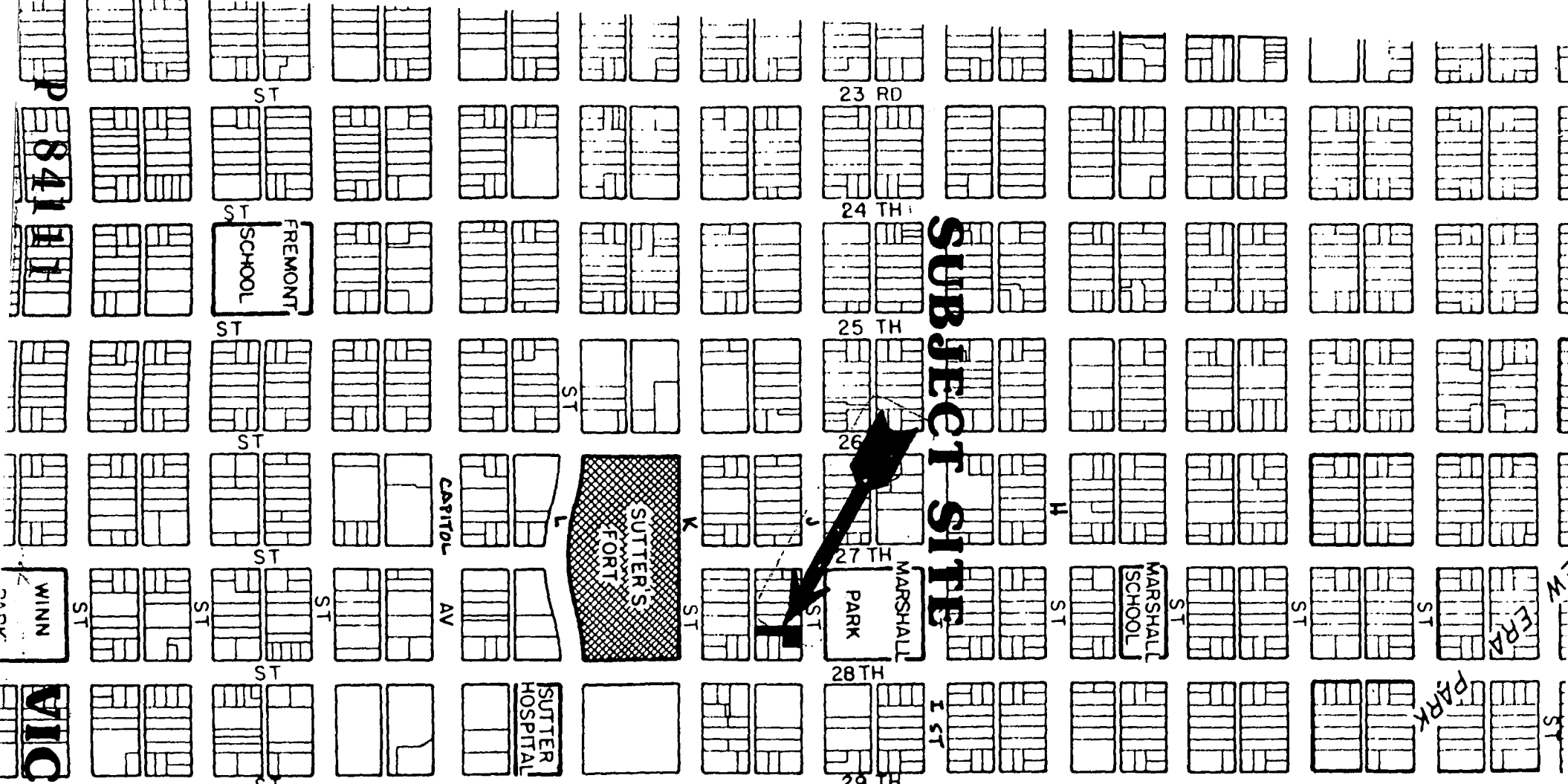

**SUBJECT SITE**

SUTTERS  
FORT

PARK

MARSHALL  
SCHOOL

SUTTER  
HOSPITAL

30 TH

ALHAMBRA

BLVD

CARLY

KEISEL

FOLSON

GRANADA

W B K NO 13

Mc KINLEY

002604

SEE

MAP

NO.

2

P 841

WINN

VICINITY MAP

STATION

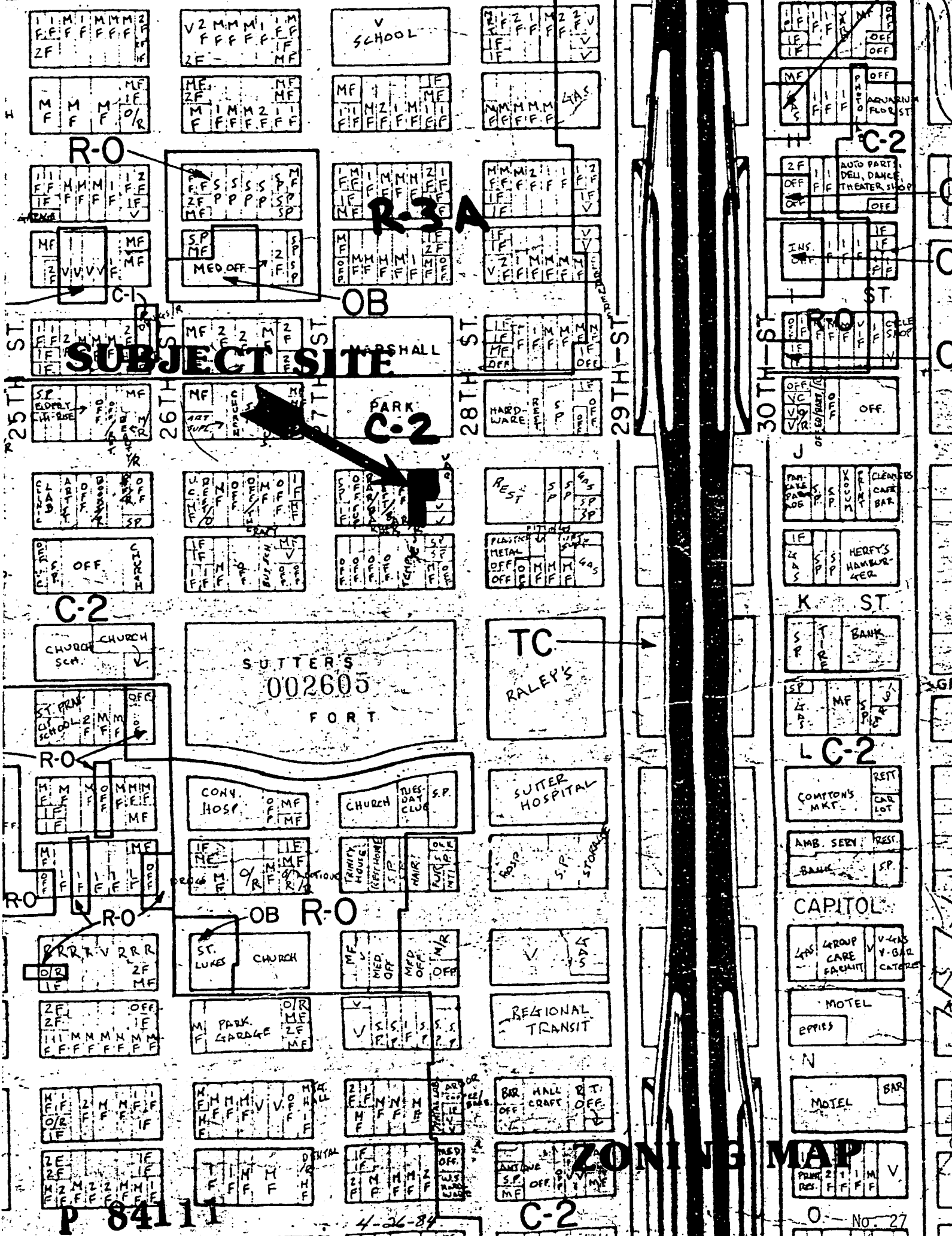

R-0

R-3A

OB

SUBJECT SITE

C-2

C-2

TC  
RALEY'S

SUTTER'S  
002605  
FORT

SUTTER HOSPITAL

CAPITOL

REGIONAL  
TRANSIT

ZONING MAP

P 84111

4-26-84

C-2

No. 27

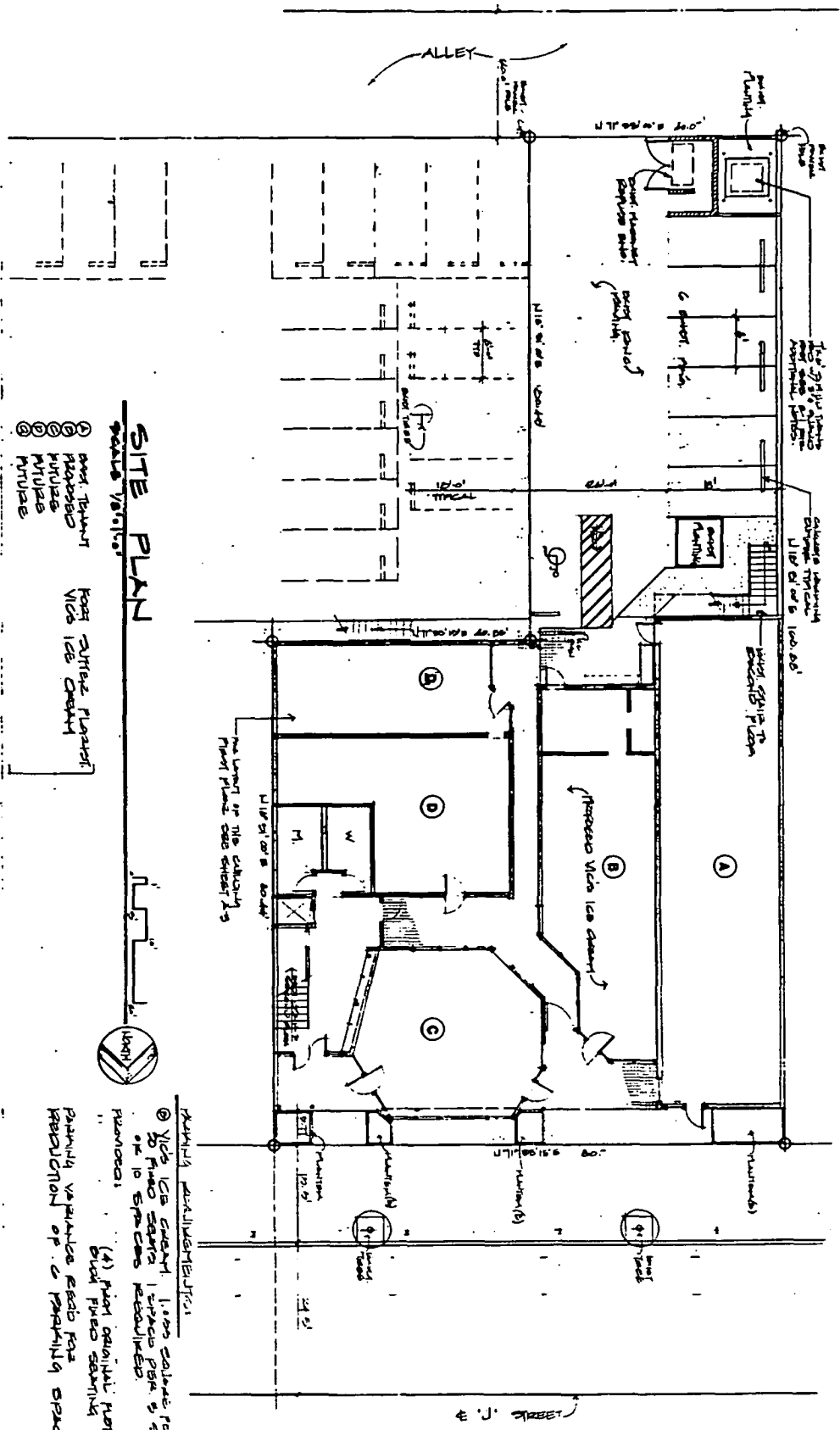

**SITE PLAN**

- 1. Retail
- 2. Office
- 3. Storage
- 4. Parking
- 5. Entrance
- 6. Staircase
- 7. Elevator
- 8. Restroom
- 9. Janitor
- 10. Mechanical
- 11. Electrical
- 12. Telephone
- 13. Security
- 14. Signage
- 15. Landscaping
- 16. Fencing
- 17. Driveway
- 18. Sidewalk
- 19. Street
- 20. Alley

002606

P 84111



NOTHING DEVELOPED  
 1. V.I.C. CO. COURT 1,000 SQUARE FOOT  
 2. FIVE STOREY OFFICE PARK 5 STOREY  
 3. 10 SPACES RECALLED  
 4. FIVE STOREY OFFICE PARK  
 5. FIVE STOREY OFFICE PARK  
 6. FIVE STOREY OFFICE PARK  
 7. FIVE STOREY OFFICE PARK  
 8. FIVE STOREY OFFICE PARK  
 9. FIVE STOREY OFFICE PARK  
 10. FIVE STOREY OFFICE PARK  
 11. FIVE STOREY OFFICE PARK  
 12. FIVE STOREY OFFICE PARK  
 13. FIVE STOREY OFFICE PARK  
 14. FIVE STOREY OFFICE PARK  
 15. FIVE STOREY OFFICE PARK  
 16. FIVE STOREY OFFICE PARK  
 17. FIVE STOREY OFFICE PARK  
 18. FIVE STOREY OFFICE PARK  
 19. FIVE STOREY OFFICE PARK  
 20. FIVE STOREY OFFICE PARK

P 84111

**FORT SUTTER GALLERIA**  
 2728 "J" STREET  
 SACRAMENTO, CALIFORNIA

DATE: 4-26-84  
 DRAWN BY: [Name]  
 CHECKED BY: [Name]  
 APPROVED BY: [Name]

**buzz garcia associates**  
 ARCHITECTURE · PLANNING

1017 TWENTY-FIFTH STREET · (916) 444-8764  
 SACRAMENTO · CALIFORNIA 95811





002608

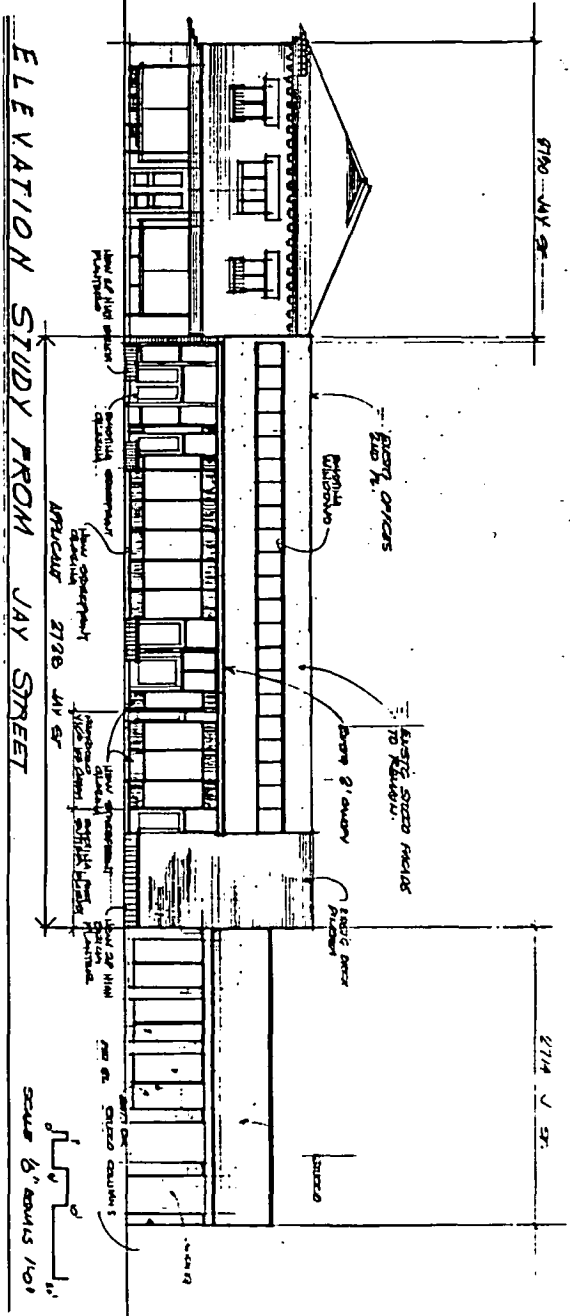

P 84111

A-3

11-16-83  
12-1-83

FORT SUTTER GALLERIA  
2728 "J" STREET  
SACRAMENTO, CALIFORNIA

DATE: 11-16-83  
BY: [Signature]  
CHECKED: [Signature]  
SCALE: AS SHOWN

**buzz garcia associates**  
ARCHITECTURE · PLANNING

1017 TWENTY-FIFTH STREET · 95811 SACRAMENTO  
SACRAMENTO · CALIFORNIA 95811