

CITY OF SACRAMENTO  
1231 I Street, Sacramento, CA 95814

Permit No: 0510018  
Insp Area: 2  
Thos Bros: 337E1

Site Address: 2460 FLORIN RD SAC  
Parcel No: 049-0021-012 VALERO

Sub-Type: ATTACHI

**CONTRACTOR**  
SIGN DEVELOPMENT INC  
1366 WEST NINTH ST  
UPLAND CA 91786

**OWNER**  
KELLEY RICHARD D  
515 S. FLOWER ST  
LOS ANGELES, CA 95822

**ARCHITECT**

Nature of Work: 4 SETS - S/F ILLUMINATED CHANNEL LETTERS ATTACHED TO AMC PANELS

**CONSTRUCTION LENDING AGENCY** : I hereby affirm under penalty of perjury that there is a construction lending agency for the performance of the work for which this permit is issued (Sec. 3097, Civ. C).

Lender's Name \_\_\_\_\_ Lender's Address \_\_\_\_\_

**LICENSED CONTRACTORS DECLARATION**: I hereby affirm under penalty of perjury that I am licensed under provisions of Chapter 9 (commencing with section 7000) of Division 3 of the Business and Professions Code and my license is in full force and effect.

License Class C-45 License Number 576277 Date 7/8/05 Contractor Signature Roxanne Herricks

**OWNER-BUILDER DECLARATION**: I hereby affirm under penalty of perjury that I am exempt from the contractors License Law for the following reason (Sec. 7031.5, Business and Professions Code; any city or county which requires a permit to construct, alter, improve, demolish, or repair any structure, prior to its issuance, also requires the applicant for such permit to file a signed statement that he or she is licensed pursuant to the provisions of the Contractors License Law (Chapter 9 (commencing with Section 7000) of Division 8 of the Business and Professions Code) or that he or she is exempt therefrom and the basis for the alleged exemption. Any violation of Section 7031.5 by any applicant for a permit subjects the applicant to a civil penalty of not more than five hundred dollars (\$500.00);

\_\_\_\_ I, as a owner of the property, or my employees with wages as their sole compensation, will do the work, and the structure is not intended or offered for sale (Sec. 7044, Business and Professional Code: The Contractors License Law does not apply to an owner of property who builds or improves thereon, and who does such work himself or herself or through his/her own employees, provided that such improvements are not intended or offered for sale. If, however, the building or improvement is sold within one year of completion, the owner-builder will have the burden of proving that he/she did not build or improve for the purpose of sale.)

\_\_\_\_ I, as owner of the property, am exclusively contracting with licensed contractors to construct the project (Sec. 7044, Business and Professions Code: The Contractors License Law does not apply to an owner of property who builds or improves thereon, and who contracts for such projects with a contractor(s) licensed pursuant to the Contractors License Law).

\_\_\_\_ I am exempt under Sec. \_\_\_\_\_ B & PC for this reason: \_\_\_\_\_  
Date 7/8/05 Owner Signature Roxanne Herricks

**IN ISSUING THIS BUILDING PERMIT**, the applicant represents, and the city relies on the representation of the applicant, that the applicant verified all measurements and locations shown on the application or accompanying drawings and that the improvement to be constructed does not violate any law or private agreement relating to permissible or prohibited locations for such improvements. This building permit does not authorize any illegal location of any improvement or the violation of any private agreement relating to location of improvement.

I certify that I have read this application and state that all information is correct. I agree to comply with all city and county ordinances and state laws relating to building construction and hereby authorize representative(s) of this city to enter upon the abovementioned property for inspection purposes.

Date \_\_\_\_\_ Applicant/Agent Signature \_\_\_\_\_

**WORKER'S COMPENSATION DECLARATION**: I hereby affirm under penalty of perjury one of the following declarations:  
\_\_\_\_ I have and will maintain a certificate of consent to self-insure for workers' compensation as provided for by Section 3700 of the Labor Code, for the performance of work for which the permit is issued.

\_\_\_\_ I have and will maintain workers' compensation insurance, as required by Section 3700 of the Labor Code, for the performance of the work for which this permit is issued. My workers' compensation insurance carrier and policy number are:

Carrier STATE FUND Policy Number 1155889-2004 Exp Date 12/01/2005

\_\_\_\_ (This section need not be completed if the permit is for \$100 or less) I certify that in the performance of the work for which this permit is issued, I shall not employ any person in any manner so as to become subject to the workers' compensation laws of California and agree that if I should become subject to the workers' compensation provisions of Section 3700 of the Labor Code, I shall forthwith comply with those provisions.

Date 7/8/05 Applicant Signature Roxanne Herricks

**WARNING: FAILURE TO SECURE WORKER'S COMPENSATION COVERAGE IS UNLAWFUL AND SHALL SUBJECT AN EMPLOYER TO CRIMINAL PENALTIES AND CIVIL FINES UP TO ONE HUNDRED THOUSAND DOLLARS (\$100,000) IN ADDITION TO THE COST OF COMPENSATION, DAMAGES AS PROVIDED FOR IN SECTION 3706 OF THE LABOR CODE, INTEREST AND ATTORNEY'S FEE.**

**THIS PERMIT SHALL EXPIRE BY LIMITATION IF WORK IS NOT COMMENCED WITHIN 180 DAYS.**

**Sign Permit Application**

2101 Arena Blvd. Ste.200 Sacramento CA 95834  
 1231 I St. Ste.200 Sacramento CA 95814  
 (916) 808-5656  
 \* Required Information

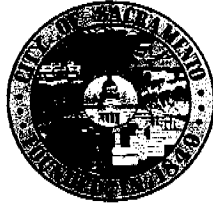

**Inspection Line**

(916) 808-7622 or 808-5716

Sign Permit # 0510018 Area 2

\*Sign Address 2460 Florin Road

APN # <u>049-0021-012</u> Zone:	DR-PB / PUD / SC:	P / ZA File:
---------------------------------	-------------------	--------------

**\*Sign Applicant**

Property Owner \ License Contractor:	<u>SIGN DEVELOPMENT INC.</u>		
Address:	<u>1366 W. NINTH ST.</u> <u>UPLAND, CA 91786</u>	Phone:	<u>909-920-5535</u>
Contractor License #	<u>C-45 576277</u>	Class	<u>C-45</u>

*Sign Information	Attached	Detached
Bldg. Tenant Frontage	<u>169'-0"</u> lineal. foot	Parcel Street Frontage <u>169'-0"</u> lineal. foot

Sign I.D. Tag	*Ht. x Wth.	= Sign Area	Sign Copy
<u>2 S 050380</u>	<u>18" x 8'10"</u>	<u>13</u>	<u>Valeto</u>
<u>3 S 050381</u>	<u>24" x 29"</u>	<u>5</u>	<u>Valeto Logo</u>
<u>4 S 050382</u>	<u>18" x 8'10"</u>	<u>13</u>	<u>Valeto</u>
<u>5 S 050383</u>	<u>24" x 29"</u>	<u>15</u>	<u>Valeto Logo</u>

Required Plan Review Approvals	<input checked="" type="checkbox"/> Structural	<input type="checkbox"/> Electrical	<input type="checkbox"/> Design Review
--------------------------------	--	-------------------------------------	--

Code	Final Sign Inspection	Approved	Date
<u>99</u>	<u>FOOTING</u>		<u>8/15/05</u>
<u>99</u>	<u>BUILDING</u>		
<u>98</u>	<u>ELECTRICAL</u>		
<u>n/a</u>	<u>SPECIAL INSPECTION</u>		

THIS SIGN PERMIT SHALL EXPIRE BY LIMITATION IF WORK AUTHORIZED IS NOT COMMENCED WITHIN 180 DAYS

**PAID**  
 CITY OF SACRAMENTO  
 JUL 08 2005  
 NORTH PERMIT  
 CENTER

Fees		\$100.00 per application.	
		Total Sign Permit Fees : see Development Fee Schedule	
Cashier	Description	Date	Amount
	Sign Application Fee		
	Other		
	Balance	<u>7/1/05</u>	<u>239.92</u>
<b>Total</b>	Sign Permit Fee		

x Mon. Mc 7/8/05 Approved Sign Permit

**CITY COPY**

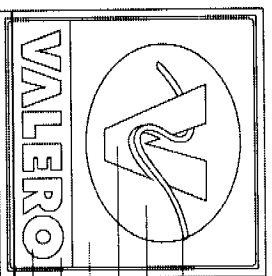

VALERO YELLOW (PANTONE 123C)  
 VALERO TEAL (PANTONE 315C)  
 WHITE #7328  
 WHITE #7328  
 VALERO TEAL (PANTONE 315C)  
 WHITE #7328  
 VALERO YELLOW (PANTONE 123C)

Valero Self Serve Gasoline	1.29 9/10
Valero Diesel	1.39 9/10
Valero Super Diesel	1.49 9/10

CHANGEABLE NUMERALS:  
 WHITE COPY  
 VALERO TEAL BACKGROUND

NOTE:  
 DIESEL PRICE PODS - VALERO  
 YELLOW BACKGROUND AND  
 CHANGEABLE VALERO TEAL  
 NUMERALS

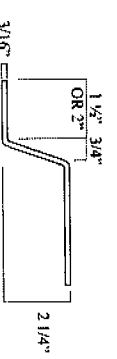
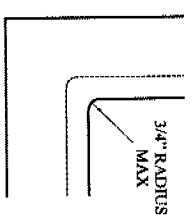

MOLDED FACE CORNER SECTION



15' x 8' D/F  
 SCALE: 1/4" = 1'-0"

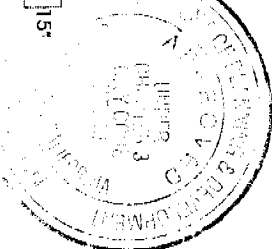

This set of plans and specifications must be kept on the job at all times and it is intended to make any changes or alterations from the same without written permission from the City of Sacramento Sign Section.

The approval of this plan and specification shall not be held in derogation or approval of the violation of any City Ordinance or State Law.

Work must be U.L. labeled or have an equivalent listing from a recognized testing agency.

ALL WORK MUST BE U.L. LABELED OR HAVE AN EQUIVALENT LISTING FROM A RECOGNIZED TESTING AGENCY.

REFACE/REPAINT EXISTING CABINET:

CABINET CONSTRUCTION: ALUMINUM  
 ILLUMINATION/ELECTRICAL: STANDARD FLUORESCENT COOL WHITE HIGH OUTPUT  
 INTERNAL ILLUMINATION, INTERNAL MAGNETIC BALLASTS (OR EQUAL), UL LABEL,  
 AND VISIBLE DISCONNECT SWITCH. ALL ELECTRICAL COMPONENTS TO BE UL LISTED  
 AND APPROVED

FACE MATERIALS: MOLDED HIGH IMPACT CLEAR ACRYLIC FACES  
 WITH TRANSLUCENT 3M VINYL SECOND SURFACE DECORATION

FINISH SPECIFICATIONS: SHERWIN WILLIAMS PAINTED, RETAINERS,  
 DIVIDER BARS, POLE AND BASE TO MATCH ICI # 1363 LIGHT GRAY

GENERAL NOTE: ALL SIGNAGE TO BE MANUFACTURED AND INSTALLED ACCORDING TO  
 LOCAL AND NATIONAL BUILDING AND ELECTRICAL CODES

PID-1

**VALERO**  
 2460 Florin Road  
 Sacramento, Ca.

**Sign Development Inc.**  
 Upland, CA 91786 (909) 920-6535  
 No. A8530 Rev: 06.17.05  
 Date: 06.10.05

66'-0"

**VALERO**

⑤ Illuminated Valero Logo  
See Detail CAN-1

PANT CANOPY REVEAL  
VALERO LIGHT GRAY

④ Illuminated Valero Copy  
See Detail CAN-1

PAINT EXISTING CANOPY COLUMNS  
VALERO LIGHT GRAY

EAST CANOPY ELEVATION

SCALE: 1/8" = 1'-0"

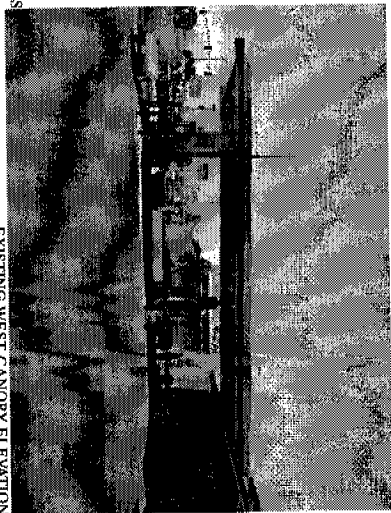

EXISTING WEST CANOPY ELEVATION

**VALERO**

② Illuminated Valero Copy  
See Detail CAN-1

of Sacramento Sign Section 1.  
The applicant on this plan and submittal  
shall NOT be held responsible for a  
violation of the City Ordinance  
13-99.

All electrical work must be UL labeled or be of equivalent  
standards N.E.C. Sec. 90-6/and comply with chapter 14,  
Div. 2 of Sacramento City Code.

WEST CANOPY ELEVATION

EQUIPMENT MUST BE USED AS DESIGNER REQUIRED

ALL SIGN INSTALLATIONS ARE SUBJECT TO FIELD INSPECTION

SCALE: 1/8" = 1'-0"

3 OF 4

**VALERO**  
2460 Florin Road  
Sacramento, Ca.

**Sign Development Inc.**  
Upland, CA 91786 (909) 920-5535  
No. A8530 Rev. 06.17.05  
Date: 06.10.05



EXISTING D/F PRICE TO SIGN



This set of plans and specifications must be kept on the job at all times and it is intended to make any changes or alterations from the same without written permission from the City of Sacramento Sign Section. The approval of this plan and specification SHALL NOT be held to approve the violation of any City Ordinance or State Law.

PERMIT MUST BE USED AS DESIGN INTENDED

INSTALLATIONS ARE SUBJECT TO FIELD INSPECTIONS

NOTE: PAINT EXISTING CABINETS AND STRUCTURE VALERO LIGHT GRAY

<b>VALERO</b>	1.29	9/10
Valero Self Serve Gasoline Unleaded	1.39	9/10
Valero Self Serve Gasoline Super	1.49	9/10

5'-11" SCALE: 1/4" = 1'-0"

1 Reface Existing Illuminated D/F Price/ID Sign - See Detail PID-1

**PAID**  
CITY OF SACRAMENTO  
JUL 08 2005  
NORTH PERMIT  
CENTER

1 OF 4

**VALERO**  
2460 Florin Road  
Sacramento, Ca.

**Sign Development Inc.**  
Upland, CA 91786 (909) 920-5635  
No. A8530 Rev. 06/17/05  
Date: 06/10/05

SITE PLAN  
SCALE: 1/32" = 1'-0"

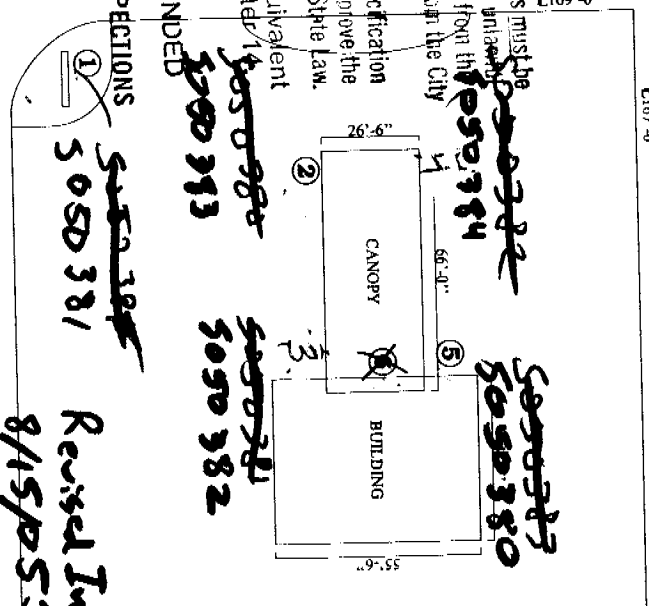

Revised In field  
8/15/05 JOR/EL

**CITY COPY**

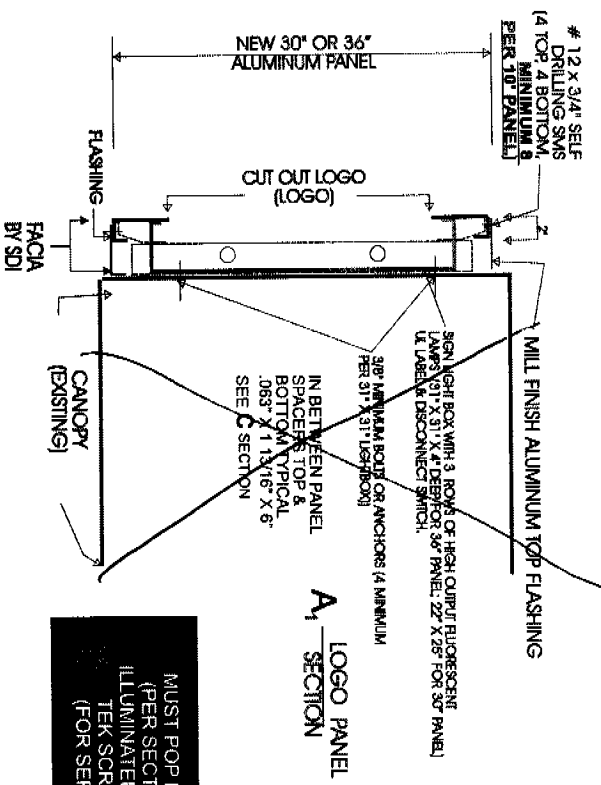

**MUST POP RIVET ALUMINUM PANELS (PER SECTION B & C) EXCEPT FOR ILLUMINATED COPY PANELS - USE # 12 TEK SCREWS ON COPY PANELS (FOR SERVICING - 10 MINIMUM)**

**# 1/8 LARGE FLANGE POP RIVETS (4 TOP, 4 BOTTOM, MINIMUM 8 PER 10\"/>**

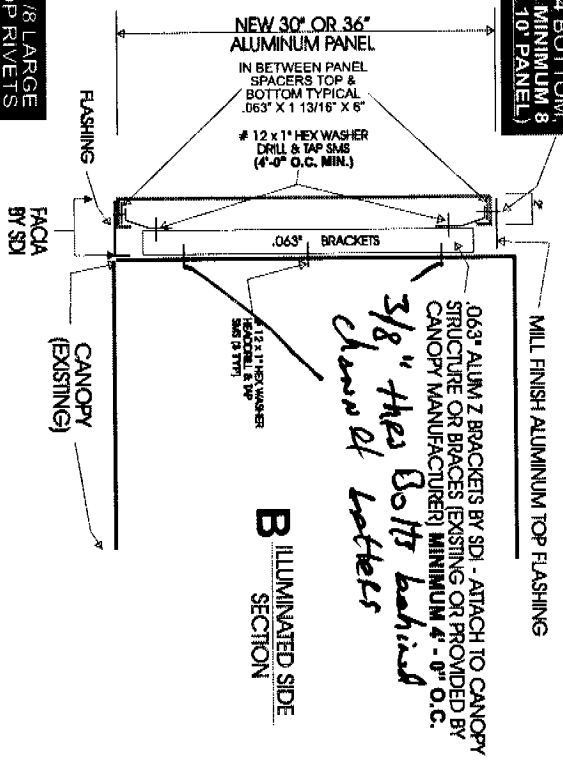

**# 1/8 LARGE FLANGE POP RIVETS (4 TOP, 4 BOTTOM, MINIMUM 8 PER 10\"/>**

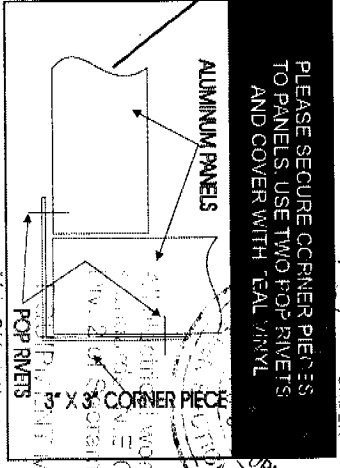
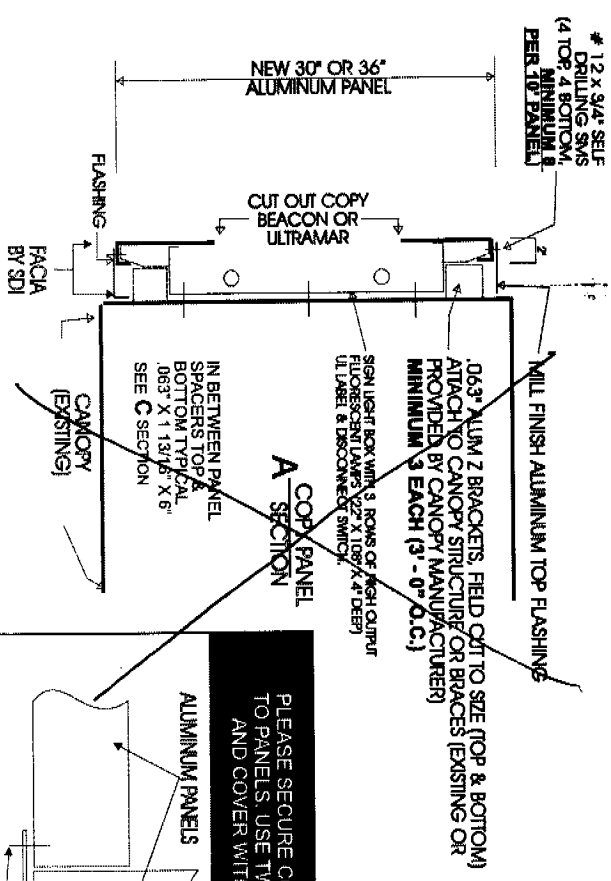

**PLEASE SECURE CORNER PIECES TO PANELS. USE TWO POP RIVETS AND COVER WITH TEAL VINYL.**

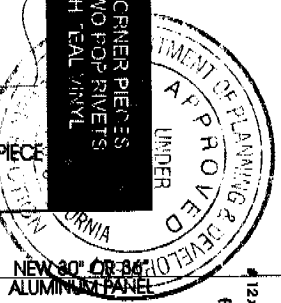

This set of plans and specifications must be kept on the job at all times and it is intended to make any changes or alterations in the same without written permission from the City of Sacramento Sign Section. The approval of this plan and specifications shall not be construed as a guarantee or violation of any applicable laws, codes or regulations. This set of plans and specifications must be U.L. labeled and must be used in accordance with the City Code.

**NON-ILLUMINATED SIDE SECTION**

DRAWING #204920  
05/27/03 08/23/04

ALL SIGN INSTALLATIONS ARE SUBJECT TO CITY OF SACRAMENTO SIGN REGULATIONS.

Sign Development Inc.  
Ipsden, CA 91716 (909) 921-5535

**THE APPROVAL OF ALL ELECTRICAL WORK  
IS SUBJECT TO FIELD INSPECTIONS.**

18" **VALERO** 8 - 10 1/4"

- VALERO COPY:
- 050" ALUMINUM RETURNS AND BACK
- 1" TRIM-CAP
- TRANSFORMER AND TRANSFORMER BOX (EXTERIOR)
- WATERTIGHT FLEXIBLE CONDUIT
- 30 MA TRANSFORMER 7500930 MAXIMUM 15MA #6500
- WHITE NEON 3/16" #7328 WHITE ACRYLIC FACE
- RETURNS AND TRIM CAP TO MATCH VALERO TEAL.

ACTUAL MOUNTING METHOD MAY VARY BASED ON CANOPY CONSTRUCTION. PROVIDE FULL SIZE MOUNTING & ELECTRICAL PATTERN.

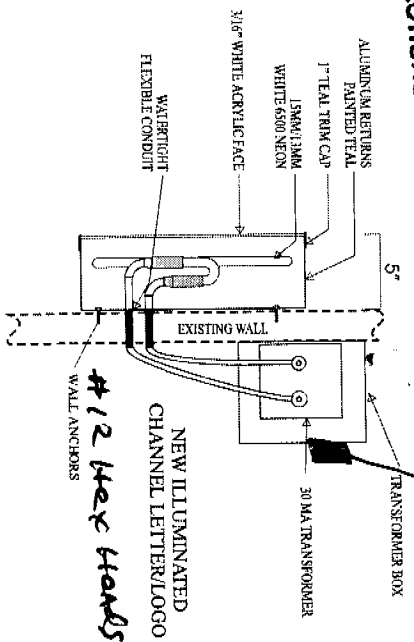

*disconnect*

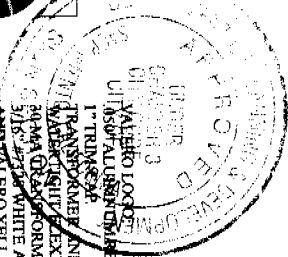

This set of plans and specifications shall be kept on the job at all times and it is required to make any changes or alterations than the original set of plans and specifications. All work shall be done in accordance with the City of Sacramento Sign Specifications. TRANSFORMER AND TRANSFORMER BOX (EXTERIOR) WATER TIGHT FLEXIBLE CONDUIT (ELECTRICAL) 30 MA TRANSFORMER 7500930 MAXIMUM 15MA #6500 WHITE NEON 3/16" #7328 WHITE ACRYLIC FACE WITH 1/8" VALERO TEAL AND VALERO YELLOW VINYL DECORATION. RETURNS AND TRIM CAP TO MATCH VALERO TEAL.

ACTUAL MOUNTING METHOD MAY VARY BASED ON CANOPY CONSTRUCTION. PROVIDE FULL SIZE MOUNTING & ELECTRICAL PATTERN.



NOTE: VINYL FILM OVER ON EXISTING FASCIA WITH ILLUMINATED CHANNEL COPY AND LOGO.



CAN-1

**VALERO**  
Dixie Blvd  
Sacramento, Ca.

**Sign Development Inc.**

Upland, CA 91786 (909) 920-5535  
No. A8530 Rev. 06.17.05  
Date: 06.10.05

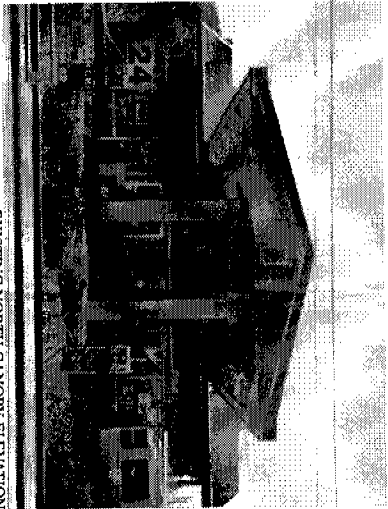

EXISTING NORTH CANOPY ELEVATION

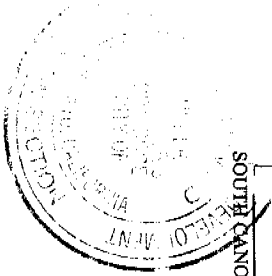
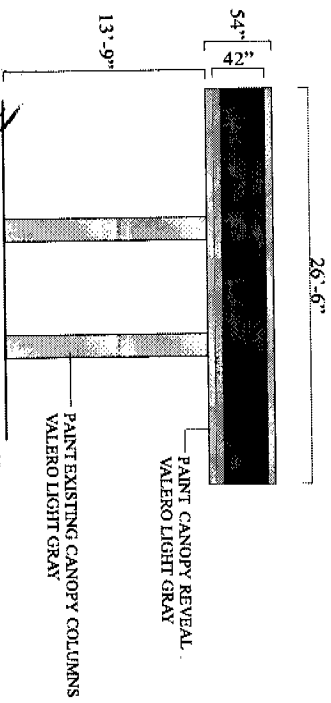

This set of plans and specifications must be kept on the job at all times and it is unlawful to make any changes or alterations hereon without written permission from the City of Sacramento Sign Section. The approval of this plan and specification SHALL NOT be held to permit or approve the violation of any City Ordinance or State Law.

All electrical work must be U.L. labeled or be of equivalent standards, N.E.C. Sec. 90-6 and comply with chapter 14, Div. 2 of Sacramento City Code.

EQUIPMENT MUST BE USED AS DESIGN INTENDED  
ALL SIGN INSTALLATIONS ARE SUBJECT TO FIELD INSPECTIONS

 <p><b>VALERO</b> 2460 Florin Road Sacramento, Ca.</p>		<p><b>Sign Development Inc.</b></p>	
<p>Upland, CA 91786 (909) 920-5555</p>		<p>No. A8530 Rev: 06.17.05</p>	
<p>Date: 06.10.05</p>			