

CITY OF SACRAMENTO

Permit No: 0004413

1231 I Street, Sacramento, CA 95814

Insp Area: 4

Site Address: 4779 WINDSONG ST SAC

Sub-Type: NSFR

Parcel No: 225-1200-012
N

LOT 64 GATEWAY NORTH UNIT 1

Housing (Y/N):

CONTRACTOR

OWNER

ARCHITECT

CALIFORNIA HOMES
3031 W. MARCH LN. # 133- SO.
STOCKTON CALIF. 95219

Nature of Work: MP 2150 2 STORY 8 ROOM SFR

CONSTRUCTION LENDING AGENCY : I hereby affirm under penalty of perjury that there is a construction lending agency for the performance of the work for which this permit is issued (Sec. 3097, Civ. C).

Lender's Name _____ Lender's Address _____

LICENSED CONTRACTORS DECLARATION: I hereby affirm under penalty of perjury that I am licensed under provisions of Chapter 9 (commencing with section 7000) of Division 3 of the Business and Professions Code and my license is in full force and effect.

License Class _____ License Number 254984 Date 5-22-00 Contractor Signature [Signature]

OWNER-BUILDER DECLARATION: I hereby affirm under penalty of perjury that I am exempt from the contractors License Law for the following reason (Sec. 7031.5, Business and Professions Code: any city or county which requires a permit to construct, alter, improve, demolish, or repair any structure, prior to its issuance, also requires the applicant for such permit to file a signed statement that he or she is licensed pursuant to the provisions of the Contractors License Law (Chapter 9 (commencing with Section 7000) of Division 8 of the Business and Professions Code) or that he or she is exempt therefrom and the basis for the alleged exemption. Any violation of Section 7031.5 by any applicant for a permit subjects the applicant to a civil penalty of not more than five hundred dollars (\$500.00);

____ I, as a owner of the property, or my employees with wages as their sole compensation, will do the work, and the structure is not intended or offered for sale (Sec. 7044, Business and Professional Code: The Contractors License Law does not apply to an owner of property who builds or improves thereon, and who does such work himself or herself or through his/her own employees, provided that such improvements are not intended or offered for sale. If, however, the building or improvement is sold within one year of completion, the owner-builder will have the burden of proving that he/she did not build or improve for the purpose of sale.)

____ I, as owner of the property, am exclusively contracting with licensed contractors to construct the project (Sec. 7044, Business and Professions Code: The Contractors License Law does not apply to an owner of property who builds or improves thereon, and who contracts for such projects with a contractor(s) licensed pursuant to the Contractors License Law).

____ I am exempt under Sec. _____ B & PC for this reason: _____

Date _____ Owner Signature _____

IN ISSUING THIS BUILDING PERMIT, the applicant represents, and the city relies on the representation of the applicant, that the applicant verified all measurements and locations shown on the application or accompanying drawings and that the improvement to be constructed does not violate any law or private agreement relating to permissible or prohibited locations for such improvements. This building permit does not authorize any illegal location of any improvement or the violation of any private agreement relating to location of improvements.

I certify that I have read this application and state that all information is correct. I agree to comply with all city and county ordinances and state laws relating to building construction and hereby authorize representative(s) of this city to enter upon the abovementioned property for inspection purposes.

Date 5-22-00 Applicant/Agent Signature [Signature]

WORKER'S COMPENSATION DECLARATION: I hereby affirm under penalty of perjury one of the following declarations:

____ I have and will maintain a certificate of consent to self-insure for workers' compensation as provided for by Section 3700 of the Labor Code, for the performance of work for which the permit is issued.

____ I have and will maintain workers' compensation insurance, as required by Section 3700 of the Labor Code, for the performance of the work for which this permit is issued. My workers' compensation insurance carrier and policy number are:

Carrier LEGION INS. CO. Policy Number WC10080521 Exp Date 7/1/2000

____ (This section need not be completed if the permit is for \$100 or less) I certify that in the performance of the work for which this permit is issued, I shall not employ any person in any manner so as to become subject to the workers' compensation laws of California and agree that if I should become subject to the workers' compensation provisions of Section 3700 of the Labor Code, I shall forthwith comply with those provisions.

Date 5-22-00 Applicant Signature [Signature]

WARNING: FAILURE TO SECURE WORKER'S COMPENSATION COVERAGE IS UNLAWFUL AND SHALL SUBJECT AN EMPLOYER TO CRIMINAL PENALTIES AND CIVIL FINES UP TO ONE HUNDRED THOUSAND DOLLARS (\$100,000) IN ADDITION TO THE COST OF COMPENSATION, DAMAGES AS PROVIDED FOR IN SECTION 3706 OF THE LABOR CODE, INTEREST AND ATTORNEY'S FEE.

THIS PERMIT SHALL EXPIRE BY LIMITATION IF WORK IS NOT COMMENCED WITHIN 180 DAYS.

RESIDENTIAL BUILDING PERMIT APPLICATION

New Construction

Addition

Remodels

Other

Project Address: 4779 Windsor St Assessor Parcel # 225-120-012
LOT # 64

OWNER INFORMATION:

Legal Property Owner: Matthews Homes Corp. dba Phone # (209)951-5444
California Homes
Owner Address: 3031 W. March Ln. #133-Sq. City Stockton State CA Zip 95219

CONTRACTOR INFORMATION:

Contractor: Matthews Homes Lic. # 754984 Phone # 209-951-5444 Fax # 209-951-2619

PROJECT INFORMATION:

Land Use Zone RIA Occupancy Group R3 Construction Type VN Fed Code 1A
No. of stories: 2 No. of rooms: 10 Street width: 40'
1st Floor Area 1000 s.f. 2nd Floor Area 1150 s.f. Basement n/a Roof Material Tile

AREA IN SQUARE FOOT OF:

	EXISTING	NEW
Dwelling/Living	<u>2150</u>	_____
Garage/Storage	<u>464</u>	_____
Decks/Balconies	<u>160</u>	_____
Carports	<u>n/a</u>	_____

SCOPE OF WORK:

FOR OFFICE USE ONLY

- Information above complete
- Violation files checked
- Standard setbacks
- County Sewer
- AR Flood Waiver required
- Flood Elevation Certificate Required
- Water Development Infill Area
- Planning Approval
- Design Review Approval
- Special Fee Districts Apply: _____

NEW STRUCTURES & ADDITIONS

→ THE FOLLOWING MUST BE PROVIDED IN ORDER TO SUBMIT FOR PLAN REVIEW

- 2 COMPLETE PLANS, LEGIBLE & DRAWN TO SCALE
 - 3 SETS IF PROJECT IS IN A DESIGN REVIEW AREA
 - Title 24 Energy Compliance documentation
 - Grading and Erosion Control Questionnaire
 - 11" x 17" copy of floor plan for County Assessor
 - Plan Review Fees
- Plans to include: site plan, floor plan, elevations, roof/ceiling plan, foundation and structural framing details, and structural calculations for non-conforming structures.

Date: _____ Received by: (staff) _____

ACTIVITY/PERMIT # _____

ENGEL INSULATION, INC.

CALIFORNIA CONTRACTOR'S LICENSE #495646

460 Roseville Road • Roseville CA 95678

(916) 786-2088 / (916) 969-6191

THIS IS TO CERTIFY THAT INSULATION HAS BEEN INSTALLED IN COMPLIANCE WITH CURRENT ENERGY REGULATIONS, CALIFORNIA ADMINISTRATIVE CODE TITLE 24, STATE OF CALIFORNIA IN THE BUILDING LOCATED AT

TRACT BELLA VISTA LOT 69/2

STREET _____ CITY SACRAMENTO

EXTERIOR WALLS

MANUFACTURER CT THICKNESS 3 1/2 R VALUE 13

CEILING AREA BATS CT THICKNESS 10 R VALUE 30

MANUFACTURER _____ THICKNESS _____ R VALUE _____

CEILINGS BLOWN IN

MANUFACTURER DRYLE SHINE THICKNESS 12 R VALUE 30

SQUARE FOOTAGE 1090 NUMBER OF BAGS USED 20

FLOOR AREA

MANUFACTURER CT THICKNESS 6 1/4 R VALUE 19

EXTERIOR KNEEWALL

MANUFACTURER _____ THICKNESS _____ R VALUE _____

INTERIOR KNEEWALL

MANUFACTURER CT THICKNESS 3 1/2 R VALUE 13

APPLIED CAULK & SEALANT TO ALL EXTERIOR OPENINGS & PENETRATIONS

YES NO _____

GENERAL CONTRACTOR

CALIFORNIA CONTRACTORS LICENSE # _____

DATE _____

SIGNATURE

NO. _____

David Adams of The Wood Firm, 10/16/2008

INSTALLATION CONTRACT SIGNATURE

DATE

NO.

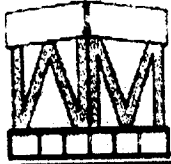

Waleed Man & Associates
Structural Engineers

1020 15th Street, Suite 24
Modesto, CA 95354

209-521-8786
209-521-3979 Fax

Co Homes @ Bella Vista

Sundance Lake

Plan # 2

Sheet No.: FX1

Job No.: _____

Date: 4/00 By: _____

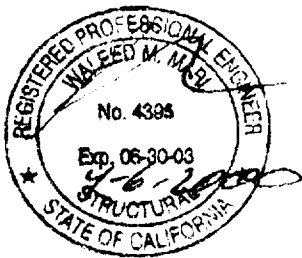
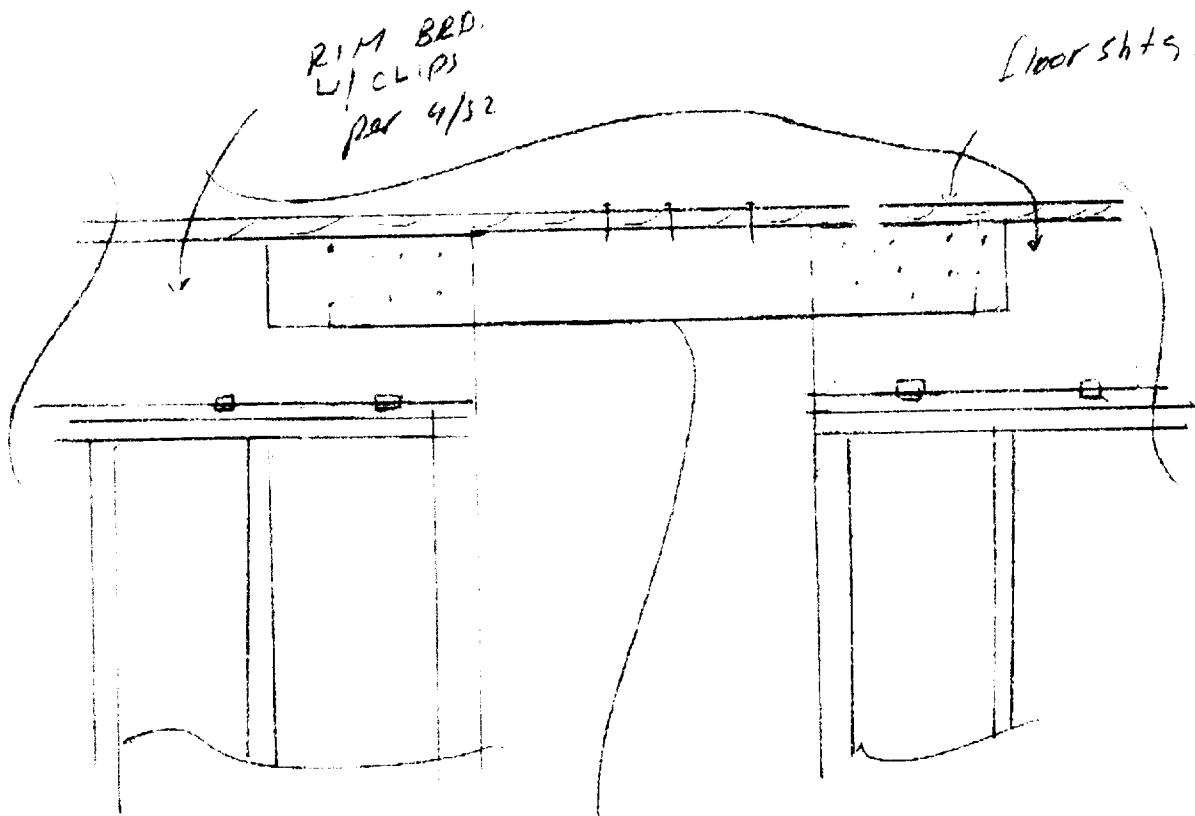

2x6 w/ 18-16
to RIM BRD
AND Nail floor
slts with 16 @ 6" to
216

shear transfer @ garage rear wall

California Homes

3051 West March Lane
Stockton, California 95219

Suite 133-South
Corp. Office (209) 951-5444

GATEWAY NORTH VILLAGE 1 SACRAMENTO, CALIFORNIA UNIT # 1 SCALE: 1"=20' LOT # 64

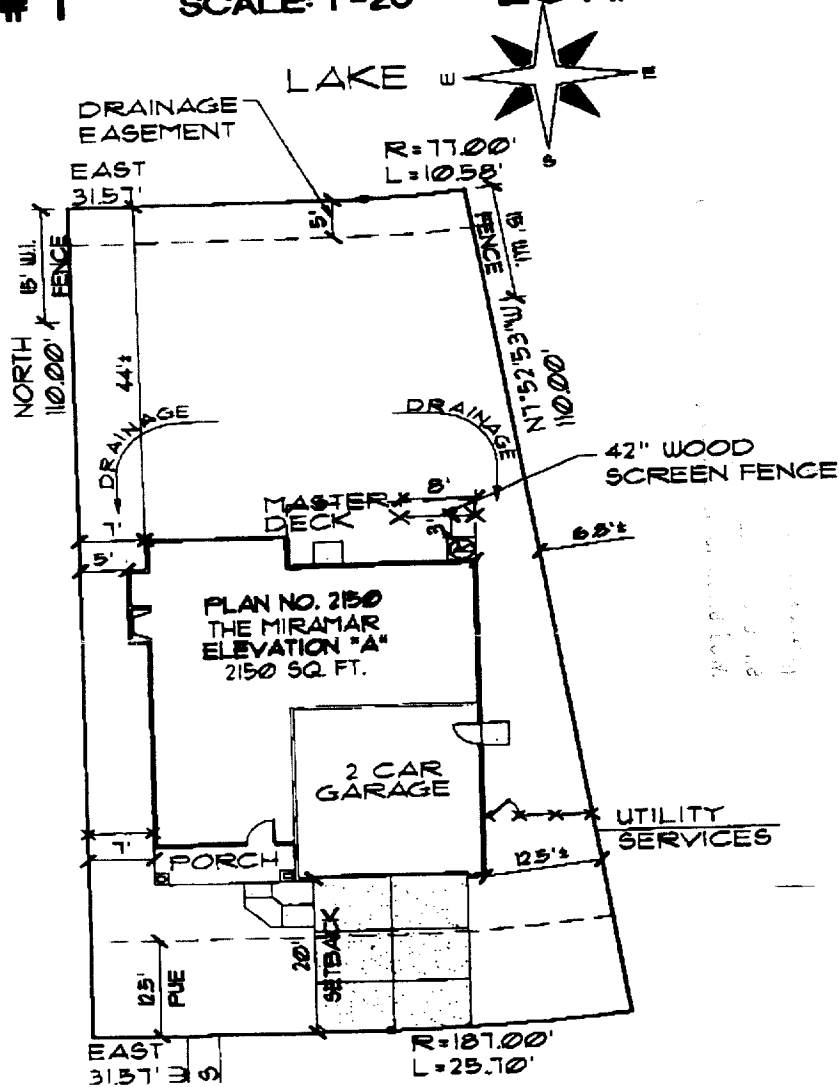

4779 WINDSONG STREET

*LVD
4/19/00*

PLOT PLAN NOTES

1. FINISHED FLOOR SHALL BE 1 1/2 INCHES MINIMUM ABOVE THE TOP OF CURB.
 2. MEASUREMENTS SHOWN ARE APPROXIMATE. CALIFORNIA HOMES RESERVES THE RIGHT TO ALTER THE DIMENSIONS WITHOUT PRIOR WRITTEN NOTICE OR OBLIGATION.
 3. THE GRADING AND DRAINAGE IS REQUIRED TO CONFORM WITH THE UNIFORM BUILDING CODE AND LOCAL AGENCY REQUIREMENTS. THE GRADING AND DRAINAGE IS INSPECTED BY THE LOCAL AGENCY AT FINAL BUILDING INSPECTION FOR COMPLIANCE WITH LOCAL REQUIREMENTS. CALIFORNIA HOMES IS NOT RESPONSIBLE FOR CHANGES MADE TO THE GRADING OR DRAINAGE SWALES. SHOULD YOU WISH TO CHANGE THE DRAINAGE PATTERN, BE SURE THAT A PROPER DRAINAGE METHOD IS MAINTAINED. BY SIGNING BELOW, I INDICATE THAT I UNDERSTAND THE IMPORTANCE OF MAINTAINING A PROPER GRADING AND DRAINAGE SYSTEM.
 4. MOST LOTS ARE ENCUMBERED BY PUBLIC UTILITY OR OTHER EASEMENTS. YOU ARE RESPONSIBLE FOR REVIEWING THE TITLE REPORT TO CONFIRM THE EXISTENCE AND LOCATIONS OF EASEMENTS.
 5. LOTS MAY CONTAIN FIRE HYDRANTS, STREET LIGHTS, HANDICAPPED RAMPS, UNDERGROUND AND/OR ABOVE GROUND UTILITY BOXES, POSTAL BOXES ETC. OR TOPOGRAPHICAL FEATURES. YOU ARE RESPONSIBLE FOR WALKING YOUR LOT TO DETERMINE THAT ANY ENCUMBRANCES WILL NOT UNDULY AFFECT YOUR USE OF THE LOT.
- BY SIGNING BELOW I AGREE THAT I UNDERSTAND THE ABOVE BUYER RESPONSIBILITIES.