

INDEPENDENT
ROOFING
CONSULTANTS
P.O. Box 1000
1000 Pennsylvania Avenue, N.W.
Washington, D.C. 20006

ROOF RELATED TENANT'S IMPROVEMENT'S

DATE: 03/12/89

FDGE 2/2

SHROUD FLASHING

3" = 1'-0"

18

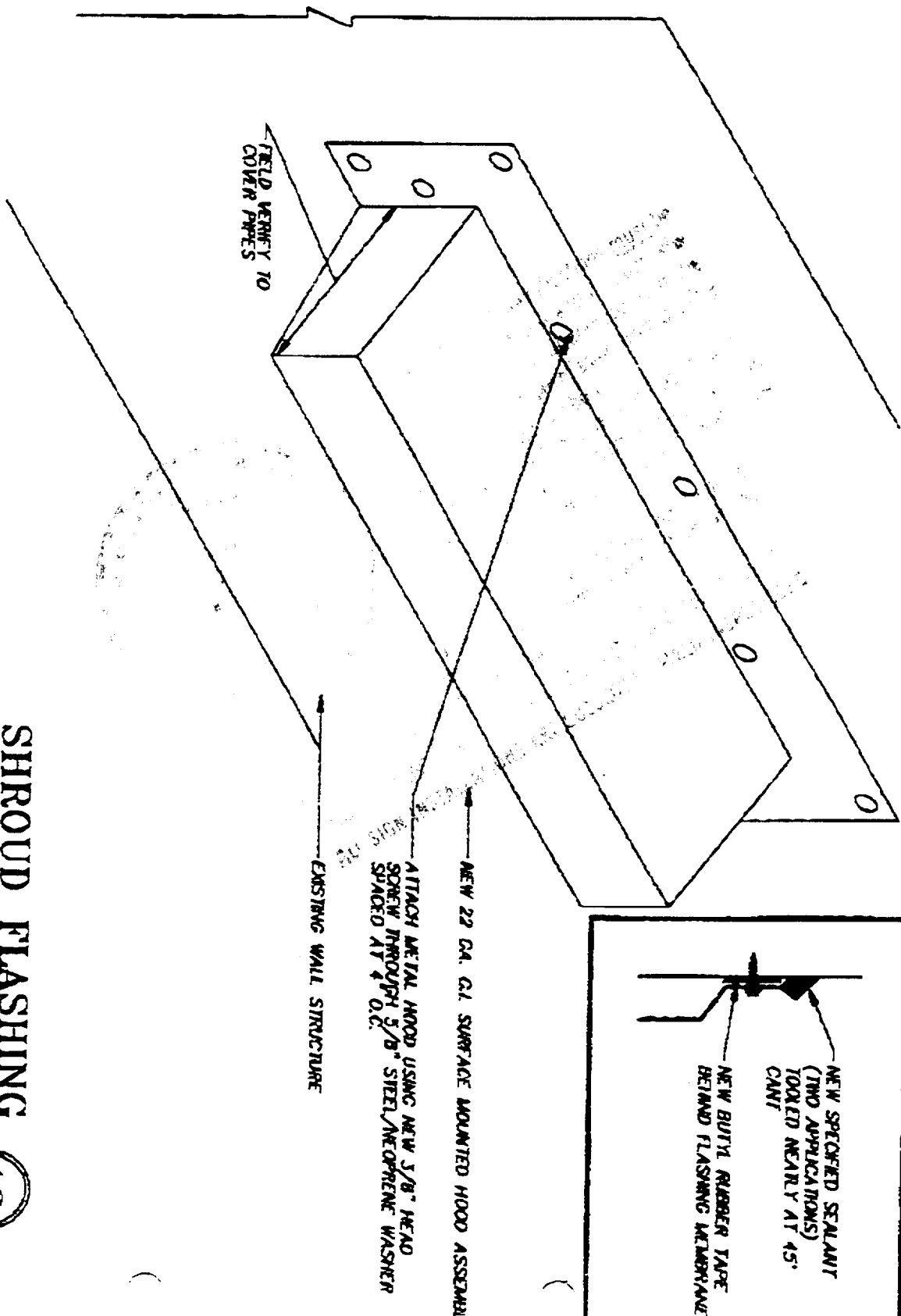

ID: 9497172548

MAR-17-99 13:41 FROM: Donahue Schriber

5-20607

BATH & BODY
WORKS

pass through
6" x 6" raceway

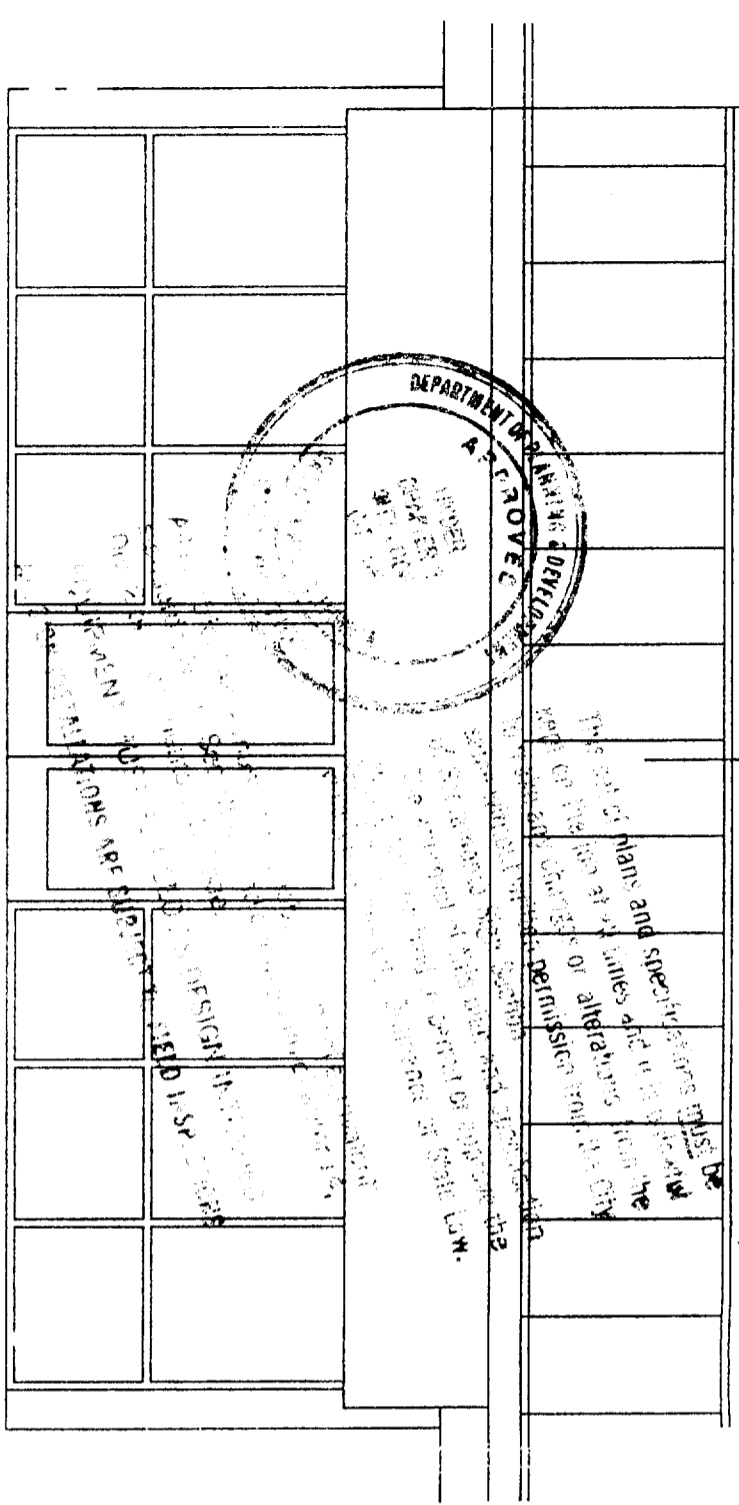

Storefront Elevation Scale 1/4" = 1'-0"

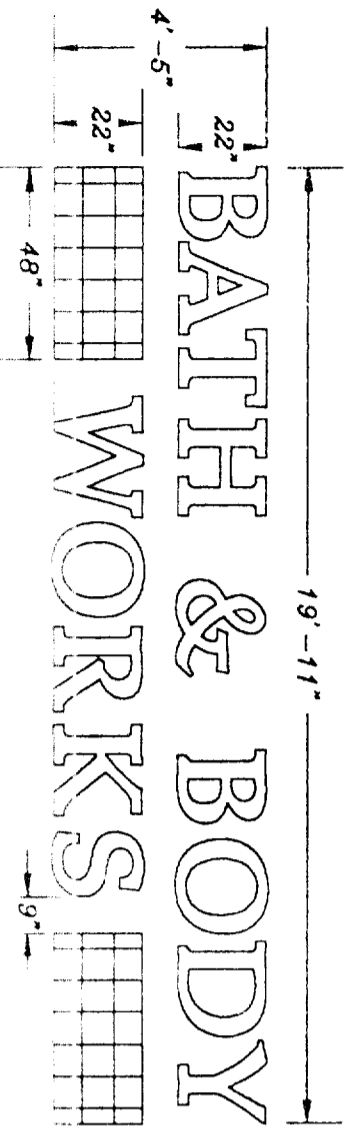

SCALE 1/4" = 1'-0"

ONE (1) SET OF 22" TALL INTERNALLY ILLUMINATED ALUMINUM CHANNEL LETTERS RED RETURNS (5") & TRINCAPS (1")... PUSH-MOUNT-LETTERS TO SIGNBAND... ELECTROBITS... U.L. REQUIRED... REMOTE TRANSFORMERS... 2793 RED PLEX FACES RED NEON "BATH & BODY" LETTERS TO HAVE RACEWAY MOUNTED TO BACKSIDE OF PARAPET WALL... CENTER LETTERS HORIZONTALLY AND VERTICALLY OVER STOREFRONT ENTRANCE ON SIGNBAND...

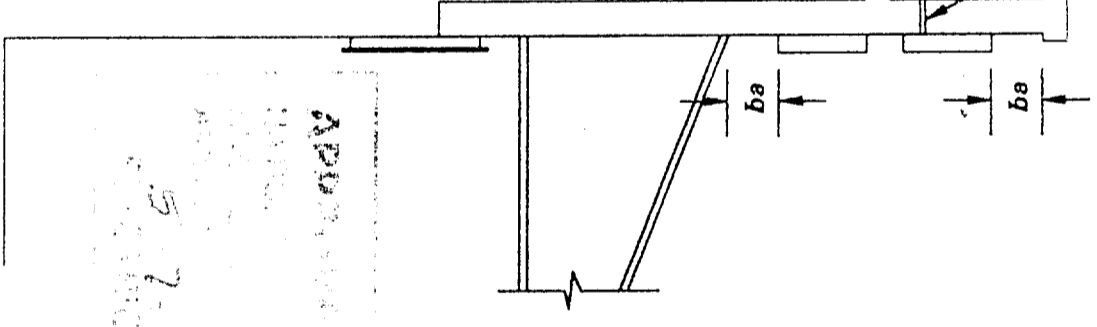

Section-thru Scale 1/4" = 1'-0"

NOTE:
LETTERS MUST BE INSTALLED
PINNED OFF THE WALL 1/2"...

As Noted:

Returned for Corrections

Copies

Sign to be Pegged from

Wall

Trim Cap to be Painted

Returns to be Painted

All Installations must Conform to GR 3-17-99

Criteria.

for Darrahue Schwin

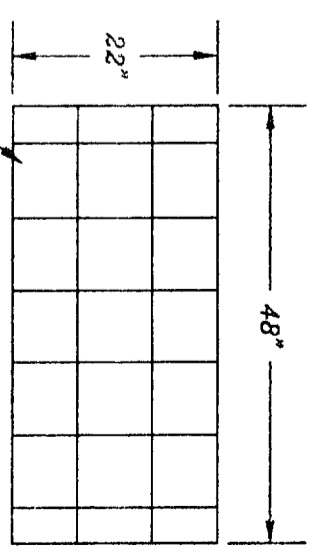

8" gingham squares

ILLUMINATED CABINET 5" deep WITH
1" RED TRINCAP, RED RETURN AND WHITE
GRID NEON W/ VINYL GINGHAM PATTERN...
(ON WHITE PLEX FACE)...
NOT TO SCALE

FILE COPY

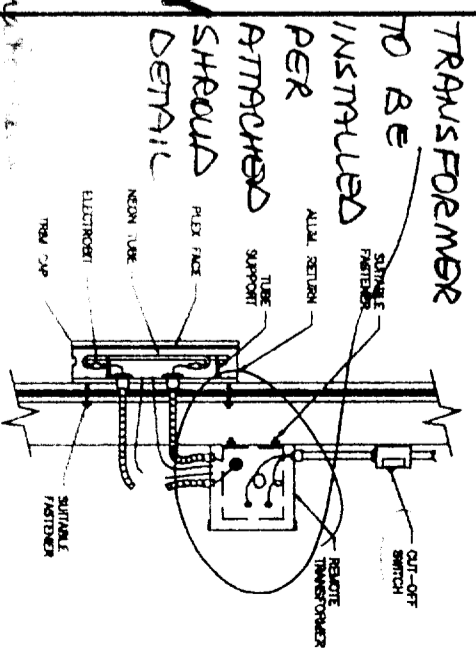

CHANNEL LETTER SECTION
NOT TO SCALE

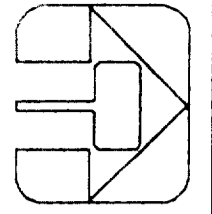

North
American
Signs

p.o. box 30 south bend, in 46624
(800) 348-5000

revision dates
02-22-99
02-28-99
03-02-99

drawing no.: JLS4.DWG
scale: noted
drawn by: J. LIDDECKER

customer: BATH & BODY WORKS
location: Natomas Mktpl / Sacramento, Ca.
salesman: N. YARGER
store number: 1222
date: 2-19-99
account manager: R. Whiteman

FACE SIDE

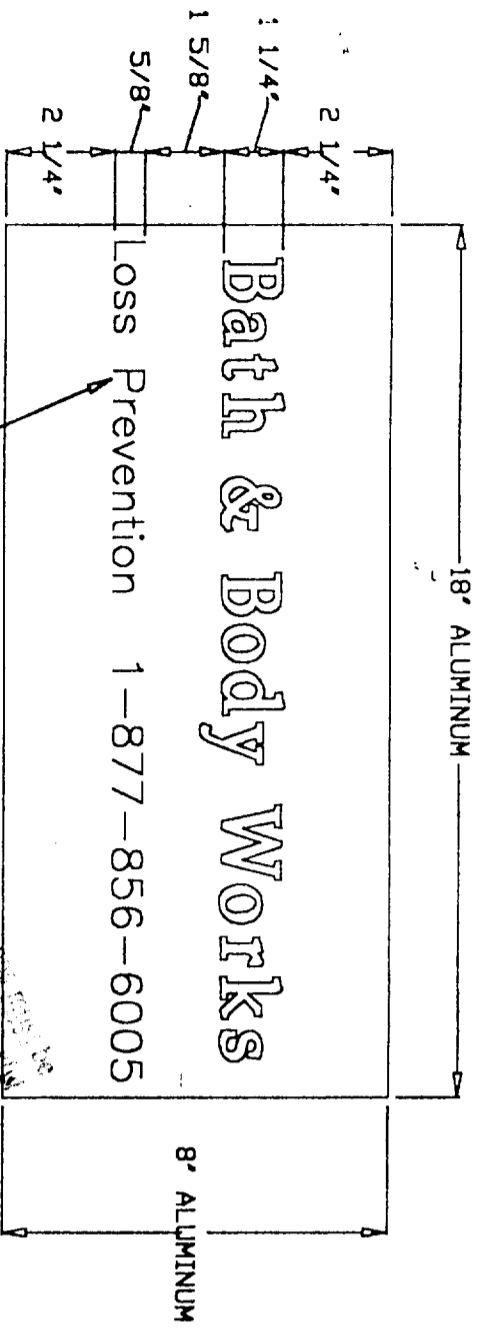

REVERSE SIDE

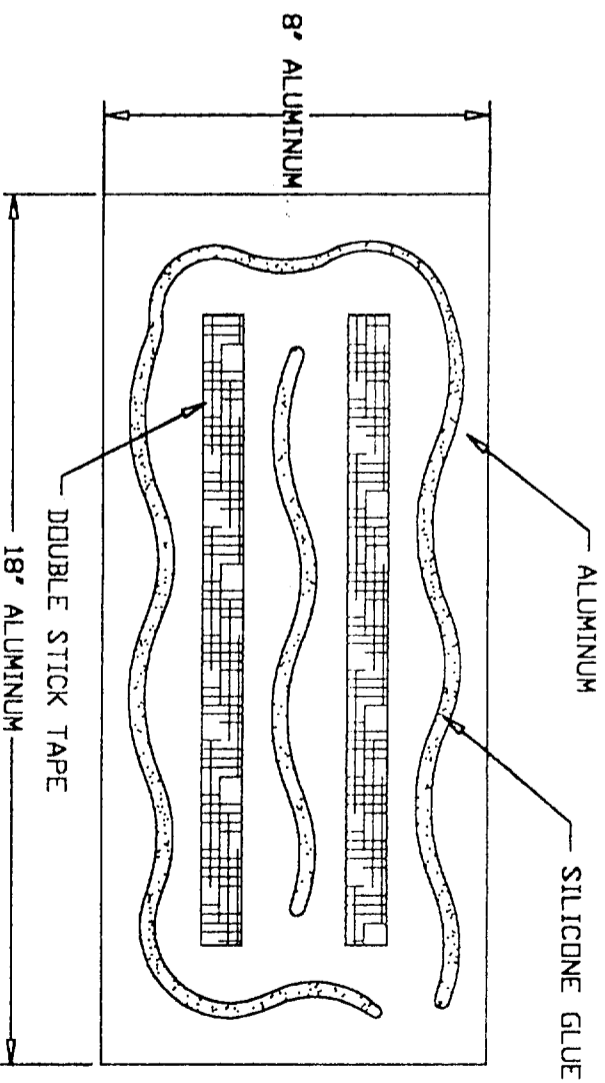

SIGN DESCRIPTION

SINGLE FACE - .040 THICK ALUMINUM WITH
 BAKED WHITE ENAMEL BACKGROUND AND
 BLACK COPY

REAR DOOR PLAQUE

SCALE 3" = 1'-0"

MOUNTING INSTRUCTIONS

FOR WOODEN AND METAL EXTERIOR
 DOORS USE DOUBLE FACE TAPE AND
 SILICONE GLUE AS SHOWN ABOVE ...

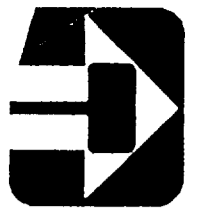

North
 American
 Signs

P.O. Box 30 south bend, in 46624
 (800) 348-5000

revision dates

drawing no: AC176

scale: noted

drawn by: V. Hensley

customer: Bath & Body Works

location:

salesman:

store number:

date: 6-1-98

account manager: