

CITY OF SACRAMENTO

1231 I Street, Sacramento, CA 95814

Permit No: 0508909

Insp Area: 2

Thos Bros: 336G2

Site Address: 491 PIMENTEL WY SAC

Parcel No: 031-1120-069

Sub-Type: REM

Housing (Y/N): N

CONTRACTOR

ZIMMERMAN REROOFING CO.  
3675 R ST  
SACRAMENTO CA 95816

OWNER

MONTEIRO PAULA JEAN  
491 PIMENTEL WY  
SACRAMENTO, CA 95831

ARCHITECT

Nature of Work: REROOF, TEAR OFF & INSTALL LIGHTWEIGHT CONCRETE TILE CORRECT INSUFFICIENT STRUCTURAL CAPACITY AS PER ENGINEER RECOMMENDATIONS.

CONSTRUCTION LENDING AGENCY: I hereby affirm under penalty of perjury that there is a construction lending agency for the performance of the work for which this permit is issued (Sec. 3097, Civ. C).

Lender's Name \_\_\_\_\_ Lender's Address \_\_\_\_\_

LICENSED CONTRACTORS DECLARATION: I hereby affirm under penalty of perjury that I am licensed under provisions of Chapter 9 (commencing with section 7000) of Division 3 of the Business and Professions Code and my license is in full force and effect.

License Class C-39 License Number 763169 Date 6-21-05 Contractor Signature Kat Oj

OWNER-BUILDER DECLARATION: I hereby affirm under penalty of perjury that I am exempt from the contractors License Law for the following reason (Sec. 7031.5, Business and Professions Code; any city or county which requires a permit to construct, alter, improve, demolish, or repair any structure, prior to its issuance, also requires the applicant for such permit to file a signed statement that he or she is licensed pursuant to the provisions of the Contractors License Law (Chapter 9 (commencing with Section 7000) of Division 8 of the Business and Professions Code) or that he or she is exempt therefrom and the basis for the alleged exemption. Any violation of Section 7031.5 by any applicant for a permit subjects the applicant to a civil penalty of not more than five hundred dollars (\$500.00);

I, as a owner of the property, or my employees with wages as their sole compensation, will do the work, and the structure is not intended or offered for sale (Sec. 7044, Business and Professional Code. The Contractors License Law does not apply to an owner of property who builds or improves thereon, and who does such work himself or herself or through his/her own employees, provided that such improvements are not intended or offered for sale. If, however, the building or improvement is sold within one year of completion, the owner-builder will have the burden of proving that he/she did not build or improve for the purpose of sale.)

I, as owner of the property, am exclusively contracting with licensed contractors to construct the project (Sec. 7044, Business and Professions Code: The Contractors License Law does not apply to an owner of property who builds or improves thereon, and who contracts for such projects with a contractor(s) licensed pursuant to the Contractors License Law).

I am exempt under Sec. \_\_\_\_\_ B & PC for this reason: JUN 21 2005

Date \_\_\_\_\_ Owner Signature \_\_\_\_\_

IN ISSUING THIS BUILDING PERMIT, the applicant represents, and the city relies on the representation of the applicant, that the applicant verified all measurements and locations shown on the application or accompanying drawings and that the improvement to be constructed does not violate any law or private agreement relating to permissible or prohibited locations for such improvements. This building permit does not authorize any illegal location of any improvement or the violation of any private agreement relating to location of improvements.

I certify that I have read this application and state that all information is correct. I agree to comply with all city and county ordinances and state laws relating to building construction and herby authorize representative(s) of this city to enter upon the abovementioned property for inspection purposes.

Date 6-21-05 Applicant/Agent Signature Kat Oj

WORKER'S COMPENSATION DECLARATION: I hereby affirm under penalty of perjury one of the following declarations:

I have and will maintain a certificate of consent to self-insure for workers' compensation as provided for by Section 3700 of the Labor Code, for the performance of work for which the permit is issued.

NO I have and will maintain workers' compensation insurance, as required by Section 3700 of the Labor Code, for the performance of the work for which this permit is issued. My workers' compensation insurance carrier and policy number are:

Carrier STATE FUND Policy Number 713-0002021 Exp Date 10/01/2005

(This section need not be completed if the permit is for \$100 or less) I certify that in the performance of the work for which this permit is issued, I shall not employ any person in any manner so as to become subject to the workers' compensation laws of California and agree that if I should become subject to the workers' compensation provisions of Section 3700 of the Labor Code, I shall forthwith comply with those provisions.

Date 6-21-05 Applicant Signature Kat Oj

WARNING: FAILURE TO SECURE WORKER'S COMPENSATION COVERAGE IS UNLAWFUL AND SHALL SUBJECT AN EMPLOYER TO CRIMINAL PENALTIES AND CIVIL FINES UP TO ONE HUNDRED THOUSAND DOLLARS (\$100,000) IN ADDITION TO THE COST OF COMPENSATION, DAMAGES AS PROVIDED FOR IN SECTION 3706 OF THE LABOR CODE, INTEREST AND ATTORNEY'S FEE.



**CITY OF SACRAMENTO**  
 PLANNING & BUILDING DEPARTMENT  
 BUILDING DIVISION

www.cityofsacramento.org

Help Line: 1-916-264-5656 OR 1-866-EZ-PERMIT  
 Inspection: 1-916-808-4677

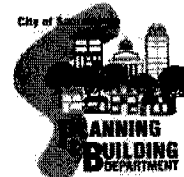

Downtown Permit Center 1-916-264-6807  
 1231 I Street, Suite 200, Sacramento, CA 95814

North Permit Center 1-916-808-2354  
 2101 Arena Blvd., Suite 200, Sacramento, CA 95834

**PRELIMINARY RESIDENTIAL APPLICATION**  
 1-916-264-5656 OR 1-866-EZ-PERMIT

<i>491 Pimental way</i>		
BUILDING SITE ADDRESS	SUITE	INSP. AREA
<i>031-1120-069</i>		<i>0508909</i>
ASSESSOR'S PARCEL NO.	COMMUNITY PLAN NO.	PLAN CHECK NO.

NAME OF APPLICANT	ADDRESS	ZIP CODE	PHONE NO.
LICENSED CONTRACTOR			
<i>Zimmerman Re-Roofing</i>	<i>3675 R Street</i>	<i>95816</i>	<i>454-3667</i>
CONTRACTOR'S LICENSE NO.: <i>763169</i>			
PROPERTY OWNER			
<i>Paula Monteiro</i>	<i>491 Pimental way</i>	<i>95831</i>	<i>427-3448</i>
ARCHITECT/ENGINEER			
<i>N/A</i>			

No. of Stories	No. of Rooms	Roof Covering	Area 1 <sup>st</sup> Floor	Total Area	Garage Area	Patio Area
<i>1</i>				<i>377</i>		

THIS PERMIT IS FOR:

BUILDING     MECHANICAL     PLUMBING     ELECTRICAL     SITE     FIRE

NATURE OF WORK IN DETAIL

*Tear off shingles + ReRoof w/ Eaglelite Ponderosa lightweight tile. Single family residence, roof pitch 7/12*

\$ *17,900.00*  
 VALUATION

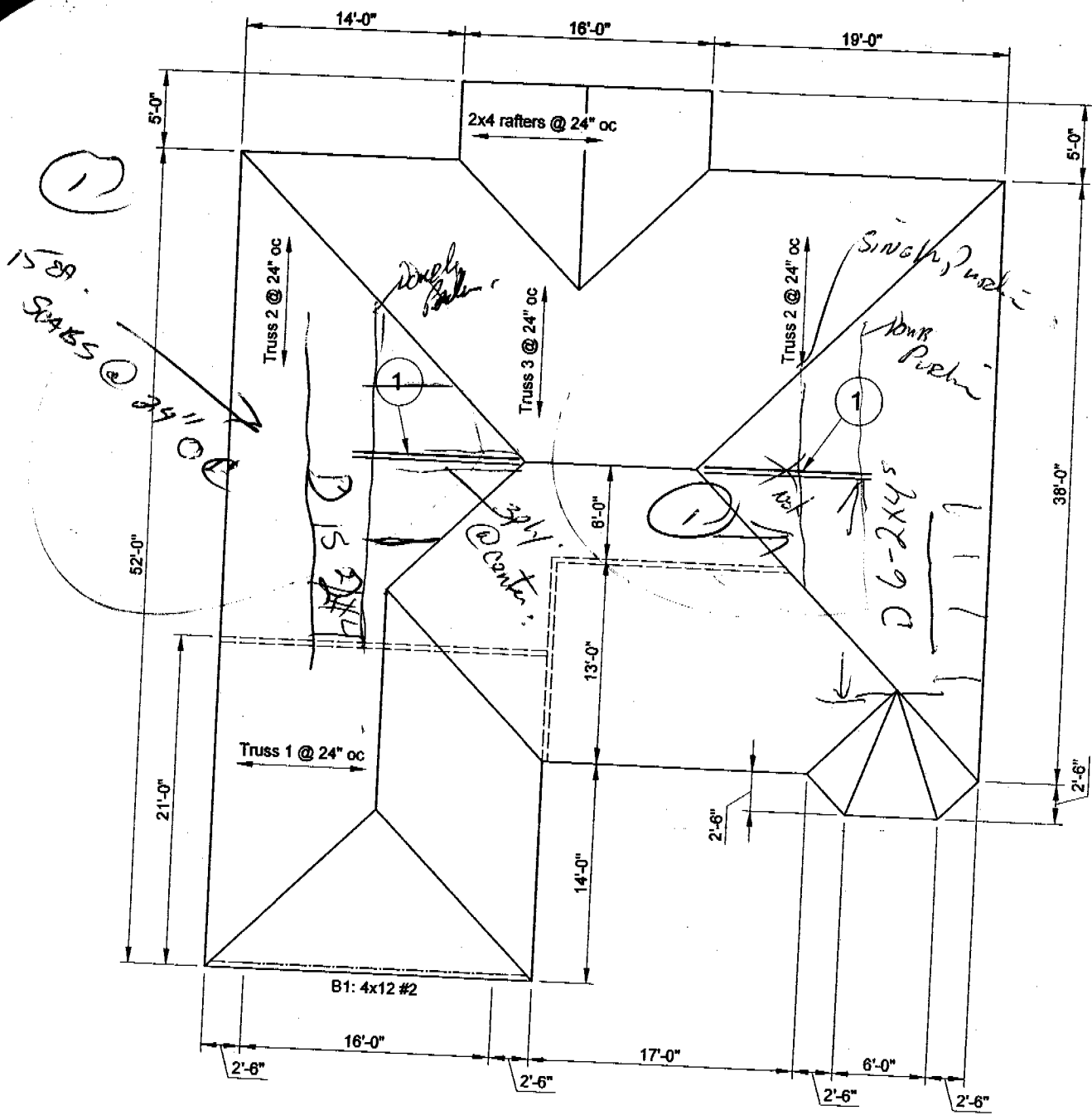

**FRAMING NOTES:**

1. Scab a 2x4 DF#2 x 12'-0" long rafter to the top chord of the existing jack truss (total 2).

**NOTES:**

- A. This is a reroof project. The new roofing material shall be a Light Weight Concrete Tile. The tile shall weigh less than or equal to 7.3 psf.
- B. All framing members including rafters, purlins, joists and beams are existing unless otherwise noted in the framing notes above.
- C. All structural wood members that were observed appear to be in sound condition and without structural defect.

**1 ROOF PLAN - MONTEIRO**

Not to Scale

20

