

CITY OF SACRAMENTO

Permit No: 9716079

1231 I Street, Sacramento, CA 95814

Insp Area: 2

Site Address: 7752 CENTER PK SAC

Sub-Type: ASFR

Parcel No: 1180194002

Housing (Y/N): N

CONTRACTOR

PACIFIC BUILDERS
5421 87TH ST
SACRAMENTO CA
Phone: 916-383-3168

OWNER

DOCKERY JOHNNY F / BARBARA J
7752 CENTER PK
SACRAMENTO CA 95823
Phone:

ARCHITECT

Phone:

Nature of Work: 12' x 18' PATIO COVER

CONSTRUCTION LENDING AGENCY: I hereby affirm under penalty of perjury that there is a construction lending agency for the performance of the work for which this permit is issued (Sec. 3097, Civ. C).

Lender's Name Lender's Address

LICENSED CONTRACTORS DECLARATION: I hereby affirm under penalty of perjury that I am licensed under provisions of Chapter 9 (commencing with section 7000) of Division 3 of the Business and Professions Code and my license is in full force and effect.

License Class BI License Number 214709 Date 12-10-97 Contractor Signature [Signature]

OWNER-BUILDER DECLARATION: I hereby affirm under penalty of perjury that I am exempt from the contractors License Law for the following reason (Sec. 7031.5, Business and Professions Code; any city or county which requires a permit to construct, alter, improve, demolish, or repair any structure, prior to its issuance, also requires the applicant for such permit to file a signed statement that he or she is licensed pursuant to the provisions of the Contractors License Law (Chapter 9 (commencing with Section 7000) of Division 8 of the Business and Professions Code) or that he or she is exempt therefrom and the basis for the alleged exemption. Any violation of Section 7031.5 by any applicant for a permit subjects the applicant to a civil penalty of not more than five hundred dollars (\$500.00);

I, as a owner of the property, or my employees with wages as their sole compensation, will do the work, and the structure is not intended or offered for sale (Sec. 7044, Business and Professional Code: The Contractors Law does not apply to an owner of property who builds or improves thereon, and who does such work himself or herself or through his or her own employees, provided that such improvements are not intended or offered for sale. If, however, the building or improvement is sold within one year of completion, the owner-builder will have the burden of proving that he or she did not build or improve for the purpose of sale.)

I, as owner of the property, am exclusively contracting with licensed contractors to construct the project (Sec. 7044, Business and Professions Code: The contractors License Law does not apply to an owner of property who builds or improves thereon, and who contracts for such projects with a contractor(s) licensed pursuant to the Contractors License Law).

I am exempt under Sec. B & PC for this reason:

Date Owner Signature

IN ISSUING THIS BUILDING PERMIT, the applicant represents, and the city relies on the representation of the applicant, that the applicant verified all measurements and locations shown on the application or accompanying drawings and that the improvement to be constructed does not violate any law or private agreement relating to permissible or prohibited locations for such improvements. This building permit does not authorize any illegal location of any improvement or the violation of any private agreement relating to location of improvements.

Date 12-10-97 Applicant/Agent Signature [Signature]

WORKER'S COMPENSATION DECLARATION: I hereby affirm under penalty of perjury one of the following declarations:

I have and will maintain a certificate of consent to self-insure for workers' compensation as provided for by Section 3700 of the Labor Code, for the performance of work for which the permit is issued.

I have and will maintain workers' compensation insurance, as required by Section 3700 of the Labor Code, for the performance of the work for which this permit is issued. My workers' compensation insurance carrier and policy number are:

Carrier STATE FUND Policy Number 092-97-00172300

(This section need not be completed if the permit is for \$100 or less) I certify that in the performance of the work for which this permit is issued, I shall not employ any person in any manner so as to become subject to the workers' compensation laws of California and agree that if I should become subject to the workers' compensation provisions of Section 3700 of the Labor Code, I shall forthwith comply with those provisions.

Date 12-10-97 Applicant Signature [Signature]

WARNING: FAILURE TO SECURE WORKER'S COMPENSATION COVERAGE IS UNLAWFUL AND SHALL SUBJECT AN EMPLOYER TO CRIMINAL PENALTIES AND CIVIL FINES UP TO ONE HUNDRED THOUSAND DOLLARS (\$100,000) IN ADDITION TO THE COST OF COMPENSATION, DAMAGES AS PROVIDED FOR IN SECTION 3706 OF THE LABOR CODE, INTEREST AND ATTORNEY'S FEE.

THIS PERMIT SHALL EXPIRE BY LIMITATION IF WORK IS NOT COMMENCED WITHIN 180 DAYS.

PERMIT NO.

97-16075

CITY OF SACRAMENTO
1231 I ST. ROOM 200
BUILDING INSPECTIONS DIVISION

AREA NO.

2

WHEN CORRECTIONS HAVE BEEN MADE, CALL 264-5191 FOR REINSPECTION OF WORK.

JOB LOCATION

7752 Center Prwy

INSPECTION REQUESTED

Final Patis cover

THE UNDERSIGNED BUILDING PLUMBING MECHANICAL ELECTRICAL
INSPECTOR THIS DAY INSPECTED THIS STRUCTURE FOR THE REQUESTED INSPECTION AND FOUND THE
FOLLOWING VIOLATIONS OF CITY AND/OR STATE LAWS GOVERNING SAME:

F 02901

No one Home

INSPECTOR

[Signature]

DATE

12/17/97

9:45

BUILDING INSPECTIONS 264-5716

INSPECTOR'S COPY

SEE NOTE #4 DRAWING PPC-7.
 * USE COLUMN TYPE (C) OR (D) TABLE 'B'. DMC PPC-4.
 *** USE COLUMN TYPE (C) OR (D) TABLE 'B'. DMC PPC-4. NUMBER IN PARENTHESES IS SIZE OF COLUMN IN INCHES WHERE FOOTING SIZE INDICATED EXCEEDS 24" OVER. USE FOOTING DETAIL (K).



TABLE 'A': MAXIMUM COLUMN SPACING
 10 PSF LIVE LOAD, 70 MPH WIND LOAD

MAXIMUM TRIBUTARY WIDTH*	MAXIMUM COLUMN SPACING		
	3" X 8" LOG BEAM AT SLAB	3" X 8" BEAM W/SPACER AT F.T.C.	3" X 8" BEAM W/SPACER AT F.T.C.
5'-0"	8'-3"	10'-5" (18')	8'-3"
6'-0"	7'-2"	9'-0" (16')	7'-2"
7'-0"	6'-5"	8'-6" (15')	6'-5"
8'-0"	6'-0"	8'-0" (14')	6'-0"
9'-0"	5'-9"	7'-8" (13')	5'-9"
10'-0"	5'-8"	7'-6" (12')	5'-8"
11'-0"	5'-7"	7'-4" (11')	5'-7"
12'-0"	5'-6"	7'-2" (10')	5'-6"

TABLE 'A': MAXIMUM COLUMN SPACING
 20 PSF LIVE/SNOW LOAD, 70 MPH WIND LOAD

MAXIMUM TRIBUTARY WIDTH*	MAXIMUM COLUMN SPACING		
	3" X 8" LOG BEAM AT SLAB	3" X 8" BEAM W/SPACER AT F.T.C.	3" X 8" BEAM W/SPACER AT F.T.C.
5'-0"	6'-6"	8'-7" (16')	6'-6"
6'-0"	6'-5"	8'-5" (15')	6'-5"
7'-0"	6'-4"	8'-3" (14')	6'-4"
8'-0"	6'-3"	8'-1" (13')	6'-3"
9'-0"	6'-2"	7'-9" (12')	6'-2"
10'-0"	6'-1"	7'-7" (11')	6'-1"
11'-0"	6'-0"	7'-5" (10')	6'-0"
12'-0"	5'-9"	7'-3" (9')	5'-9"

TABLE 'A': MAXIMUM COLUMN SPACING
 30 PSF SNOW LOAD, 70 MPH WIND LOAD

MAXIMUM TRIBUTARY WIDTH*	MAXIMUM COLUMN SPACING		
	3" X 8" LOG BEAM AT SLAB	3" X 8" BEAM W/SPACER AT F.T.C.	3" X 8" BEAM W/SPACER AT F.T.C.
5'-0"	7'-2"	11'-4" (20')	7'-2"
6'-0"	6'-5"	10'-7" (19')	6'-5"
7'-0"	6'-0"	10'-0" (18')	6'-0"
8'-0"	5'-8"	9'-8" (17')	5'-8"
9'-0"	5'-7"	9'-6" (16')	5'-7"
10'-0"	5'-6"	9'-4" (15')	5'-6"
11'-0"	5'-5"	9'-2" (14')	5'-5"
12'-0"	5'-4"	9'-0" (13')	5'-4"

TABLE 'B': MINIMUM ATTACHMENT LENS, TO PANEL SPAN (P.S.) RATIO

OPEN OR ENCLOSED*	WIND LOAD			
	70 MPH	80 MPH	100 MPH	110 MPH
MINIMUM L/P.S. RATIO	1.0	1.0	1.0	1.0
ENCLOSED	1.25	1.50	1.75	2.0

SEE COLUMN TYPE (C) OR (D) TABLE 'B'. DMC PPC-4.
 *** USE COLUMN TYPE (C) OR (D) TABLE 'B'. DMC PPC-4. NUMBER IN PARENTHESES IS SIZE OF COLUMN IN INCHES WHERE FOOTING SIZE INDICATED EXCEEDS 24" OVER. USE FOOTING DETAIL (K).

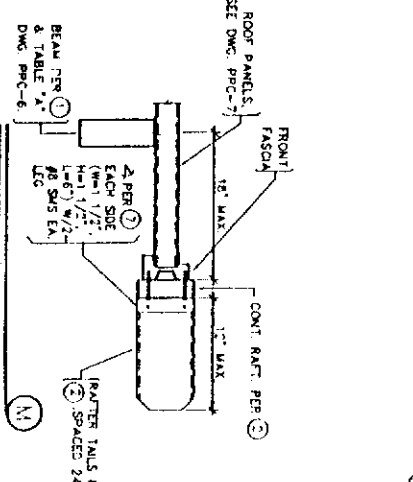

WALL FASTENERS, SEE NOTE #2, DMC PPC-7.
 FASTENERS, SEE DMC PPC-7.
 CONTINUOUS WALL HANGER, SEE DMC PPC-7.
 SOLID ROOF PANEL, SEE DMC PPC-7.

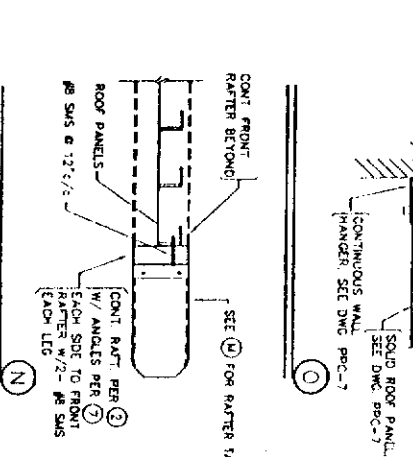

LENGTH OF ATTACHMENT, SEE TABLE 'B', DMC PPC-6.
 USE ONLY THOSE SHOWN ON DMC PPC-7.
 PANEL OVERHANG 1" MINIMUM.
 BEAM OVERHANG 1/2" MAX. OF SPACING COLUMN.

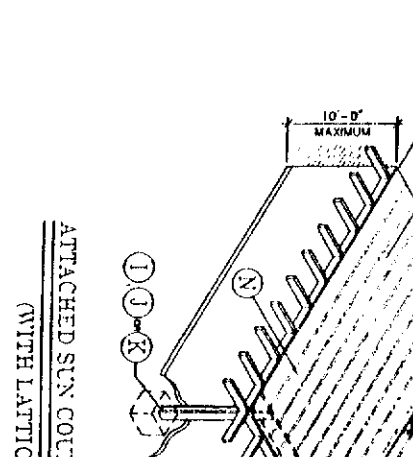

ATTACHED SUN COUNTRY™ PATIO COVER
 (WITH LATTICE COVERING)
 VIKING BUILDERS, INC.
 3900 PATIO DRIVE • HOUSTON TEXAS 77017 • (713) 946-9000
 DRAWING NUMBER PPC-6

Sun Country™

Deluxe Lattice System
 a Division of Viking Builders, Inc.

ICBO EVALUATION SERVICE INC. REPORT 1841P
 DRAWN BY: R2DC
 SCALE: NONE
 DATE: OCT. 20, 1995

ASHTON VANCE & ASSOC., INC.

DRAWING DESCRIPTION
 ATTACHED COVER TABLES WITH SOLID COVERING

DRAWING NUMBER
 PPC-6



GENERAL NOTES FOR DRAWING PPC-7

1. MELTAN ROOF PANELS CONSIST OF .025" OR .032" THICK ALUMINUM SKINS OF 3004-H14 ALLOY. THE PANEL FRAMES CONSIST OF A PERMANENTLY ADHESIVE MANUFACTURED BY HOUSTON FOAM. THE ADHESIVE SHOULD BE FOR AD M-434. A TYPE II CLASS 2 FOAM BY HOUSTON FOAM. CHEMICAL AND PRE-FORMED TO THE REQUIREMENTS OF AN EXPANDED POLYSTYRENE OF 50-130 FOR THICKNESSES .025" AND .032". CORE SHALL BE PRE-FORMED WITH A FLAME SPREAD INDEX OF 5 WITH A SMOKE DEVELOPMENT INDEX OF 2.5. B) MANUFACTURER OF ANY COMPONENT CITED IN ITEMS A) ABOVE, SHALL CERTIFY TO THE PLACEMENT OF EACH COMPONENT OF THAT COMPONENT WITH APPLICABLE SPECIFICATIONS. C) THE PLACEMENT OF EACH COMPONENT IN THE DIRECTION OF SLOPE WITH NO TRANSVERSE JOINTS. D) MANUFACTURER OF ANY COMPONENT CITED IN ITEMS A) ABOVE, SHALL CERTIFY TO THE PLACEMENT OF EACH COMPONENT IN THE DIRECTION OF SLOPE WITH NO TRANSVERSE JOINTS. E) MAXIMUM ALLOWABLE SPANS ARE AS SHOWN IN TABLE ONE, PPC-7.
2. WALL FASTENERS: LINE LOAD USE 1- #12 WOOD SCREW AT 16" C/C EMBEDDED 1 1/2" MINIMUM INTO GROUP 2 OR BETTER LUMBER. AT 20 PSF LINE/SNOW LOAD USE 2- #12 WOOD SCREWS AT 16" C/C EMBEDDED 1 1/2" MINIMUM INTO GROUP 2 OR BETTER LUMBER.
3. ENCLOSABILITY: THESE UNITS MAY BE ENCLOSED WITH CURRENTLY RECOGNIZED ICBO EVALUATION SERVICE, INC. PATIO COVER ENCLOSURE WALLS.
4. SEE DRAWING PPC-1 FOR ADDITIONAL NOTES.

SOLID ROOF PANEL SPANS

PANEL TYPE	PANEL THICKNESS	DESIGN LOADS						
		10 PSF LL	20 PSF L/S/L	30 PSF S/L	70 MPH WIND	90 MPH WIND	100 MPH WIND	110 MPH WIND
2 1/2" x 6" ROLDFORM **	.018"	13'-5" (4' FT.)	7'-5" (4' FT.)	4'-11" (4' FT.)	13'-8" (4' FT.)	11'-1" (4' FT.)	—	—
	.024"	18'-5" (4' FT.)	12'-5" (4' FT.)	8'-5" (4' FT.)	18'-5" (4' FT.)	14'-8" (4' FT.)	—	—
3" INSULATED ***	.025"	20'-0" (4' FT.)	18'-0" (4' FT.)	14'-0" (4' FT.)	20'-0" (4' FT.)	19'-4" (4' FT.)	—	—
	.032"	21'-5" (4' FT.)	17'-2" (4' FT.)	15'-1" (4' FT.)	21'-5" (4' FT.)	21'-5" (4' FT.)	—	—

* OR SKIN THICKNESS AT 3" INSULATED PANEL.
 ** FROM ICBO ER 4244P. BRUCE CHALUHAN ENGINEER OF RECORD.
 *** FROM TEST DATA PROVIDED BY C.I. PROFESSIONAL SERVICES WARREN CAVANAUGH ENGINEER OF RECORD.

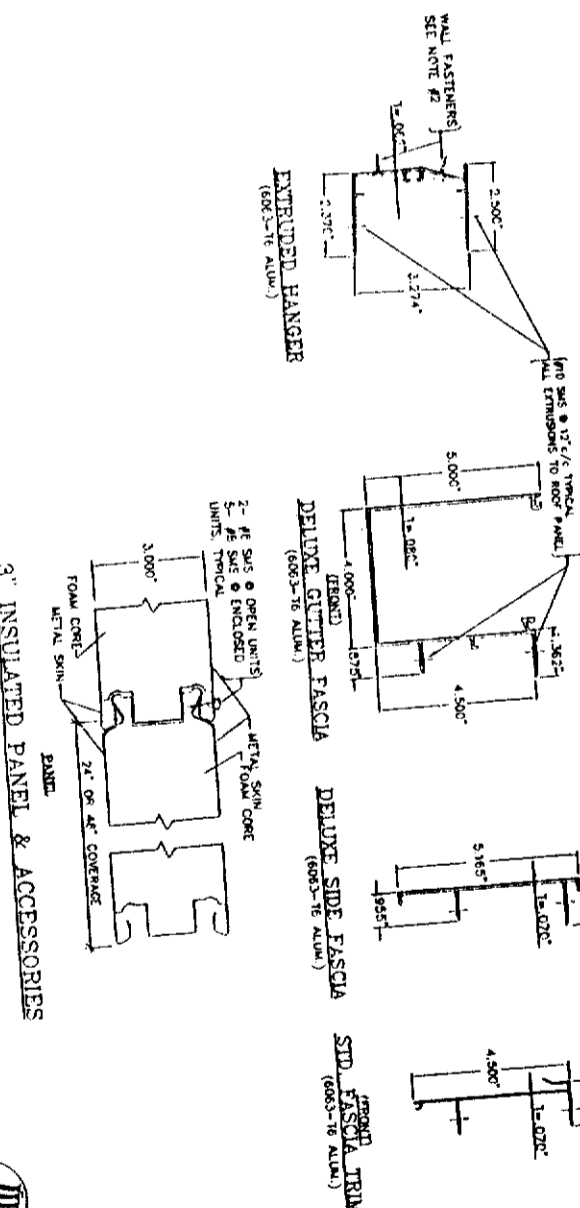
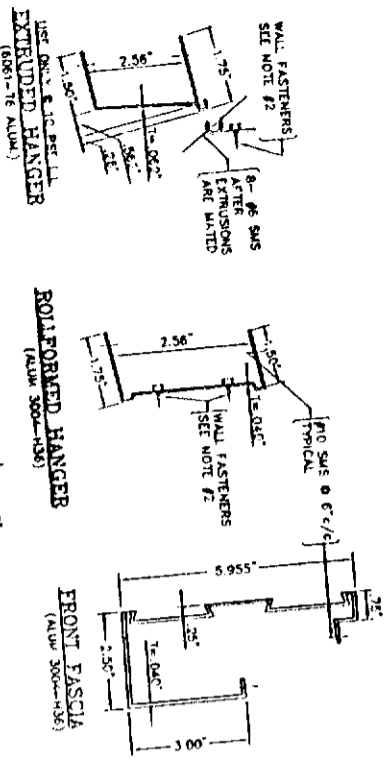

6" FLAT PANEL & ACCESSORIES

Sun Country™

Deluxe Lattice System
 a Division of Viking Builders, Inc.

ICBO EVALUATION SERVICE INC. REPORT 1841P
 DRAWN BY: R202 SCALE: NONE DATE: OCT 26, 1993
 ASHTON VANCE & ASSOC. INC.

VIKING BUILDERS, INC.
 2900 PATIO DRIVE • HOUSTON, TEXAS 77017 • (713) 946-9000
 DRAWING NUMBER: PPC-7
 DRAWING DISPOSITION: SOLID ROOF PANELS



PPC-6



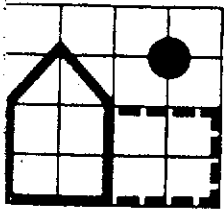

PACIFIC BUILDERS

5421 - 84th Street
Sacramento, CA 95826
(916) 383-3168

Work Sheet

REAR

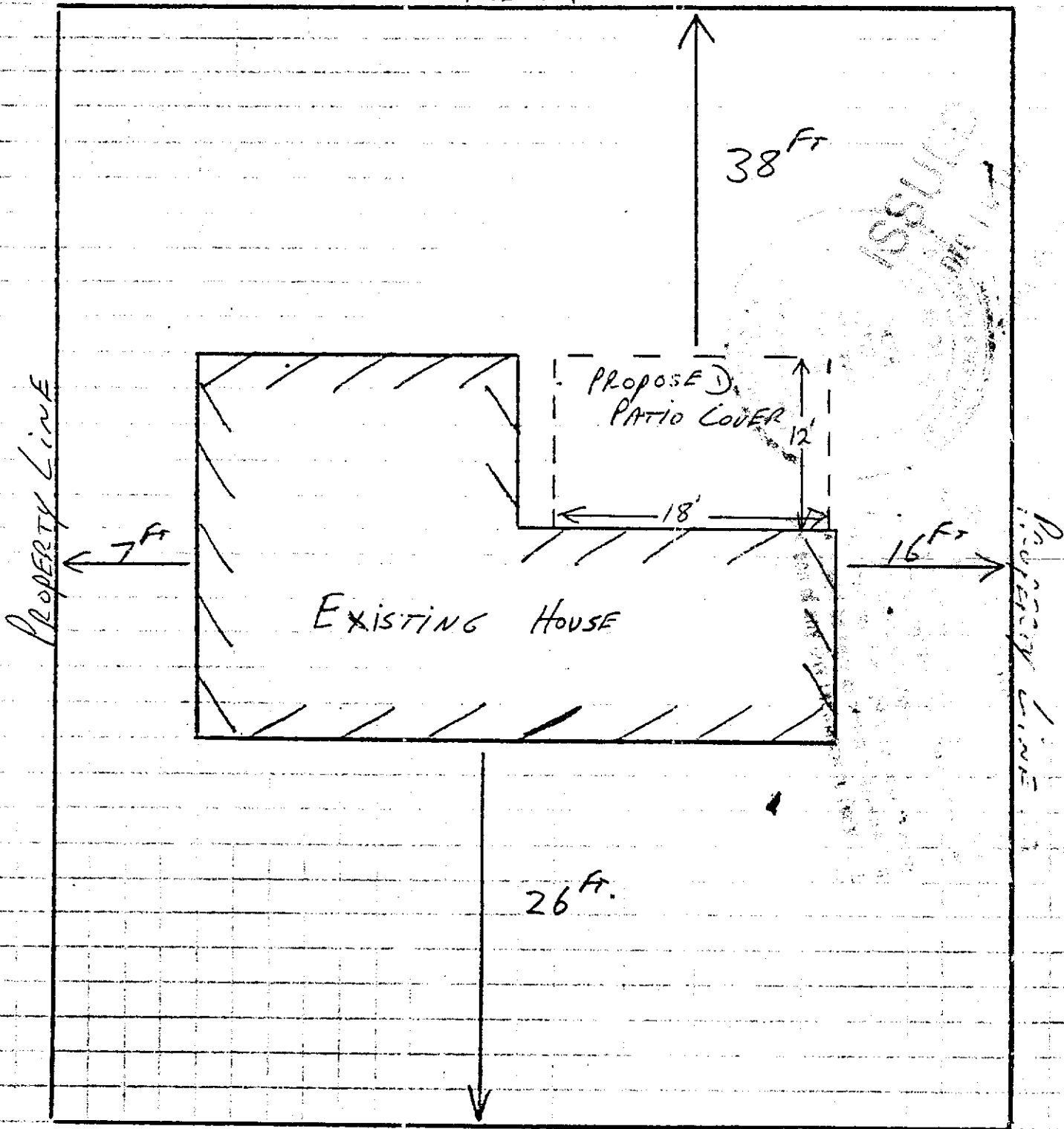

Name: Mr & Mrs Dockery
 Address: ~~5421~~ 7752 CENTRE PARK WAY
 City: _____
 Phone: _____

Diagram and size approved by customer