

CITY OF SACRAMENTO
1231 I Street, Sacramento, CA 95814

Permit No: 0317098
Insp Area: 4
Thos Bros: 276-J4

Site Address: 3032 DELTA TULE WY SAC
Parcel No: 225-1920-038 PARKVIEW VIL. 9 LOT 38

Sub-Type: NSFR
Housing (Y/N): N

CONTRACTOR
BECK HOMES
3114 WEST HAMMER LANE
STOCKTON CA. 95209

OWNER

ARCHITECT

Nature of Work: MP2430 2STORY 10 ROOMS SFR

CONSTRUCTION LENDING AGENCY: I hereby affirm under penalty of perjury that there is a construction lending agency for the performance of the work for which this permit is issued (Sec. 3097, Civ. C).

Lender's Name _____ Lender's Address _____

LICENSED CONTRACTORS DECLARATION: I hereby affirm under penalty of perjury that I am licensed under provisions of Chapter 9 (commencing with section 7000) of Division 3 of the Business and Professions Code and my license is in full force and effect.

License Class _____ License Number 478421 Date 11-12-03 Contractor Signature *J. Kelly*

OWNER-BUILDER DECLARATION: I hereby affirm under penalty of perjury that I am exempt from the contractors License Law for the following reason (Sec. 7031.5, Business and Professions Code; any city or county which requires a permit to construct, alter, improve, demolish, or repair any structure, prior to its issuance, also requires the applicant for such permit to file a signed statement that he or she is licensed pursuant to the provisions of the Contractors License Law (Chapter 9 (commencing with Section 7000) of Division 8 of the Business and Professions Code) or that he or she is exempt therefrom and the basis for the alleged exemption. Any violation of Section 7031.5 by any applicant for a permit subjects the applicant to a civil penalty of not more than five hundred dollars (\$500.00);

_____, I, as a owner of the property, or my employees with wages as their sole compensation, will do the work, and the structure is not intended or offered for sale (Sec. 7044, Business and Professions Code: The Contractors License Law does not apply to an owner of property who builds or improves thereon, and who does such work himself or herself or through his/her own employees, provided that such improvements are not intended or offered for sale. If, however, the building or improvement is sold within one year of completion, the owner-builder will have the burden of proving that he/she did not build or improve for the purpose of sale.)

_____, I, as owner of the property, am exclusively contracting with licensed contractors to construct the project (Sec. 7044, Business and Professions Code: The Contractors License Law does not apply to an owner of property who builds or improves thereon, and who contracts for such projects with a contractor(s) licensed pursuant to the Contractors License Law).

_____ I am exempt under Sec. _____ B & PC for this reason: _____

Date _____ Owner Signature _____

IN ISSUING THIS BUILDING PERMIT, the applicant represents, and the city relies on the representation of the applicant, that the applicant verified all measurements and locations shown on the application or accompanying drawings and that the improvement to be constructed does not violate any law or private agreement relating to permissible or prohibited locations for such improvements. This building permit does not authorize any illegal location of any improvement or the violation of any private agreement relating to location of improvements.

I certify that I have read this application and state that all information is correct. I agree to comply with all city and county ordinances and state laws relating to building construction and hereby authorize representative(s) of this city to enter upon the abovementioned property for inspection purposes.

Date 11-12-03 Applicant/Agent Signature *J. Kelly*

WORKER'S COMPENSATION DECLARATION: I hereby affirm under penalty of perjury one of the following declarations:
_____ I have and will maintain a certificate of consent to self-insure for workers' compensation as provided for by Section 3700 of the Labor Code, for the performance of work for which the permit is issued.

I have and will maintain workers' compensation insurance, as required by Section 3700 of the Labor Code, for the performance of the work for which this permit is issued. My workers' compensation insurance carrier and policy number are:

Carrier FREMONT COMPENSATION Policy Number WN99591990.06 Exp Date 07/29/2003

_____, (This section need not be completed if the permit is for \$100 or less) I certify that in the performance of the work for which this permit is issued, I shall not employ any person in any manner so as to become subject to the workers' compensation laws of California and agree that if I should become subject to the workers' compensation provisions of Section 3700 of the Labor Code, I shall forthwith comply with those provisions.

Date 11-12-03 Applicant Signature *J. Kelly*

WARNING: FAILURE TO SECURE WORKER'S COMPENSATION COVERAGE IS UNLAWFUL AND SHALL SUBJECT AN EMPLOYER TO CRIMINAL PENALTIES AND CIVIL FINES UP TO ONE HUNDRED THOUSAND DOLLARS (\$100,000) IN ADDITION TO THE COST OF COMPENSATION, DAMAGES AS PROVIDED FOR IN SECTION 3706 OF THE LABOR CODE, INTEREST AND ATTORNEY'S FEE.

THIS PERMIT SHALL EXPIRE BY LIMITATION IF WORK IS NOT COMMENCED WITHIN 180 DAYS.

PAID
CITY OF SACRAMENTO
NOV 18 2003
NORTH PERMIT CENTER

RESIDENTIAL SUBDIVISION BUILDING PERMIT APPLICATION

Project Address: 3032 Delta Tule Dr. Assessor Parcel # 225-192-38
Lot Number: 38 Subdivision Parkview - U/A
AKA Sandpiper

OWNER INFORMATION:

Legal Property Owner: Beck Properties Phone# 209-957-0331
Owner Address: 3114 W Hammer Ln. City Stka State CA Zip 95209

* Contact Person: Judi Holly Ph: 209-346-0188

CONTRACTOR INFORMATION:

Fax - 209-931-5239

Contractor: Same Lic. # 473421B Phone # _____ Fax _____

PROJECT INFORMATION:

(4)

Land Use Zone R1A Occupancy Group R3 Construction Type VN Fed Code 1A
No. of Stories: 2 No. of Rooms: 10 Street Width: _____
1st Floor Area 1321 2nd Floor Area 1109 Basement _____ Roof Material _____

AREA IN SQUARE FOOT OF:

Dwelling/Living 2430
Garage/Storage 438
Patio
Decks/Balconies 7
Carports _____

SCOPE OF WORK: SFD - mp # 2430 Plan 3A

Standard Plan / or Option = _____

- Information Above Complete
- Violation Files Checked
- Standard Setbacks
- County Sewer
- AR Flood Waiver Required
- Flood Elevation Certificate Required
- Water Development Infill Area
- Planning Approval
- Design Review Approval
- Special Fee Districts Apply:

FOR OFFICE USE ONLY

THE FOLLOWING MUST BE PROVIDED IN ORDER TO SUBMIT FOR PERMIT

- 2 COMPLETE PLOT PLANS, LEGIBLE & DRAWN TO SCALE
- 11 X 17 COPY OF FLOOR PLAN WITH FOLLOWING INFORMATION
 - a) Assessor's Parcel Number
 - b) New Floor Area
 - c) Owners Name
 - d) Project Address

Date: _____ Received by: (staff) _____ Permit # _____

COUNTY SANITATION DISTRICT 1
SACRAMENTO REGIONAL COUNTY SANITATION DISTRICT

SEWER IMPACT FEE *476*

PERMIT AND CALCULATION *13 Nov 03*

Sacramento City

APPLICATION NO.

BLDG PERMIT NO.

GENERAL INFORMATION

THIS PERMIT GOOD ONLY WHEN
VALIDATED BY THE CASHIER

SUD 2003-01022

*PAID
14 Nov 03*

THIS PERMIT TO CONNECT EXPIRES
ONE YEAR FROM DATE OF ISSUANCE

FEE CALCULATION

BUILDING USE

INSPECTION	RESIDENTIAL	SF	MF
CSD-1	<i>1853</i>		
SRCSD	<i>5255</i>		
CONSTRUCTION			
IN-LIEU			
TOTAL FEE	<i>7108</i>		

APN: *225-192-38*

DESCRIPTION/ SUBDIVISION: *Parkview* LOT: *38*

PROPERTY ADDRESS: *3032 Delta Tule Dr.*

OWNER: *Beck Properties*

MAILING ADDRESS: *3114 W. Hammer Ln*

CITY-STATE-ZIP: *Stka 95209* PHONE: *909-957-0331*

ADDITIONAL FEES MAY BE DUE IF CHANGES IN USE INCREASE SEWER IMPACT

APPLICANT SIGNATURE

[Signature]

CONSOLIDATED UTILITY BILLING USE ONLY

ACCT _____ INPUT _____ START _____

Natomas Unified School District

1901 Arena Blvd. • Sacramento, CA 95834

Phone 916/567-5468 • Fax 916/567-5470

CERTIFICATION OF COMPLIANCE

SCHOOL DISTRICT DEVELOPMENT FEES

PART I: TO BE COMPLETED BY APPLICANT			
Property Owner's Name	Beek Properties		
Owner's Address	3114 W. Hammer Ln Ste 95209		
Project Address	3032 Delta Tule Dr.		
Parcel Number	225-192-38		lot 28
Subdivision Name	Parkview VII 9		Send paper
Number of Units			
Print Applicant's Name	Judi Holly	Applicant's Signature	Judi Holly
Title of Applicant			
Date	Telephone Number 916-346-0188		
PART II: TO BE COMPLETED BY BUILDING DEPARTMENT			
Plan Identification Number	2430	311	
Building Type (Check One)	<input checked="" type="checkbox"/> Residential <input type="checkbox"/> Apartment/Condominium <input type="checkbox"/> Commercial/Industrial		
Square Feet of Chargeable Building Area	2430		
Signature			
Title	SI	Date	11-12-03
PART III: TO BE COMPLETED BY NATOMAS UNIFIED SCHOOL DISTRICT			
District Certification Number	04:469		
Fees Collected:			
Residential:	2430	Sq. Ft. X \$ 3.22	= \$ 7824.60
Apartment/Condominium:		Sq. Ft. X \$	= \$
Commercial/Industrial:		Sq. Ft. X \$	= \$
NOTICE TO APPLICANT: Pursuant to government code section 66020 (d), this will serve to notify you that the 90-day approval period in which you may protest the fees, or other payment identified above, will begin to run on the date in which the building or installation permit for this project is issued, or on which they are paid to the District, or to another public entity authorized to collect them on behalf of the District, whichever is earlier.			
Applicant Signature:	Judi Holly	Date:	11-13-03

This certification covers only the amount of square footage indicated above. Any additions or corrections to the square footage for this project will require an amendment to the Certificate of Compliance.

As the authorized Natomas Unified School District official, I hereby certify that the requirements of Government Code Section 65995 have been complied with by the above signed applicant.

SIGNATURE: Michael Norman, Facilities Planning Director DATE: 11-13-03
TITLE: _____

THIS PLOT PLAN IS PRESENTED TO SHOW THE APPROXIMATE LOCATION OF THE HOME UPON THE LOT. IT DOES NOT ACCURATELY REFLECT THE EXACT LOCATION OF THE HOME WHEN BUILT. IT IS NOT A GUARANTEE NOR SHOULD IT BE CONSTRUED AS A GUARANTEE THAT THE HOME WILL BE BUILT UPON THE EXACT LOCATION AS DEPICTED IN THIS PLOT PLAN.

SANDPIPER COVE

FOUNDATION ELEVATION & DRAINAGE TO COMPLY WITH UBC SECTION 1804.7

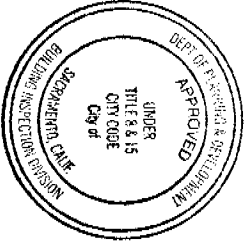

This set of plans and specifications must be kept on the job at all times and it is unlawful to make any changes or alterations from the same without written permission from the Building Inspection Division.
The approval of this plan and specification SHALL NOT be held to permit or approve the violation of any City Ordinance or State Law.

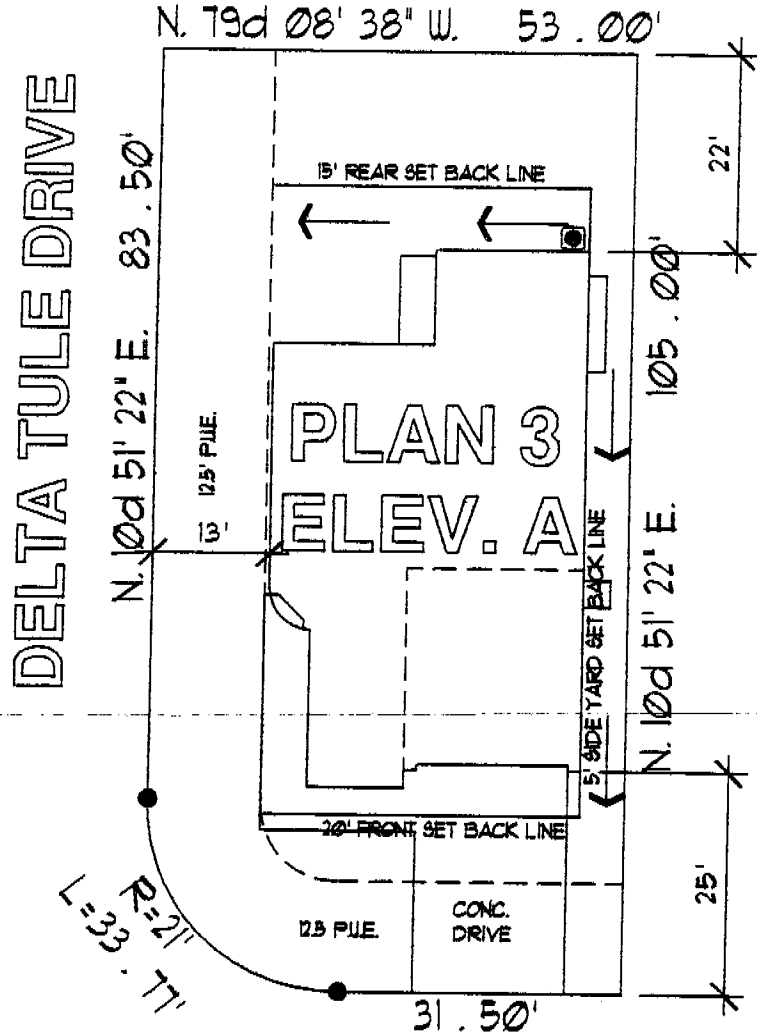

3032 DELTA TULE DRIVE

APN - 225-192-38

Revised Front Setback

PLOT PLAN

11/2/03

1920
APN 225-192-038

SCALE: 1"=20'-0"

BECK
PROPERTIES

3114 W. HAMMER LANE, STOCKTON, CA. 95210 PH: 957-0331

LOT NO. 38 OF
PARKVIEW VILLAGE #9
CITY OF SACRAMENTO, CA.

CERTIFICATION OF INSULATION

PART I GENERAL

ADDRESS OR TRACT

SACRAMENTO BUILDING PRODUCTS

Beck Properties
Sandpiper Cove
3032 Delta Lake way

LOT # 38

- P.O. BOX 854, WEST SACRAMENTO, CA 95691 LIC. #202026
- 1309 MELODY ROAD, MARYSVILLE, CA 95901 LIC. #202026
- P.O. BOX 9651, FRESNO, CA 93793-9651 LIC. #202026
- P.O. BOX 1631, RENO, NV 89505 LIC. #10675
- 3326 A PONDEROSA WAY, LAS VEGAS, NV 89118 LIC. #10675

DATE INSULATION COMPLETED

PART II AREAS INSULATED

WALLS			CEILINGS			FLOORS		
(SQUARE FEET)			(SQUARE FEET)			(SQUARE FEET)		
TYPE OF INSULATION			TYPE OF INSULATION			TYPE OF INSULATION		
MATERIAL FIBERGLASS			MATERIAL FIBERGLASS			MATERIAL FIBERGLASS		
FORM BATTS			FORM BATTS & BLOW			FORM BATTS		
MANUFACTURER'S PRODUCT I.D.			MANUFACTURER'S PRODUCT I.D.			MANUFACTURER'S PRODUCT I.D.		
MANUFACTURER			MANUFACTURER			MANUFACTURER		
CT	OC	JM	CT	OC	JM	CT	OC	JM
BAGS			BAGS			BAGS		
R-VALUE INSTALLED	APPLIED THICKNESS	R-VALUE INSTALLED	APPLIED THICKNESS	MIN. INSTALLED WEIGHT PER	R-VALUE INSTALLED	APPLIED THICKNESS	R-VALUE INSTALLED	APPLIED THICKNESS
13	6 1/4 3 1/2"	38	12 16"		19	6 1/4"		
KNEE WALLS IF R-VALUE IS OTHER THAN WALLS ABOVE								
MATERIAL FIBERGLASS		FORM BATTS		R VALUE		MANUFACTURER		
						CT	OC	JM
AIR INFILTRATION SEALANT								
MATERIAL				MANUFACTURER				
				HILTI		HANDY FOAM		

PART III CERTIFICATION

THIS IS TO CERTIFY THAT INSULATION AND/OR SEALANT HAS BEEN INSTALLED IN CONFORMANCE WITH APPLICABLE CODES, MATERIAL STANDARDS AND REGULATIONS.

SIGNATURE — INSULATION CONTRACTOR	TITLE	DATE
J.C.	MANAGER	3/11/04
SIGNATURE — GENERAL CONTRACTOR	TITLE	DATE

REMARKS