

CITY OF SACRAMENTO
1231 I Street, Sacramento, CA 95814

Permit No: 0316502
Insp Area: 4
Thos Bros:
Sub-Type: NSFR
Housing (Y/N):

Site Address: 2006 PAUL COURTER WY SAC
Parcel No: 201-0560-037
N

NORTHPOINTE PARK VIL. 34 LOT 14

CONTRACTOR
FORECAST HOMES
1796 TRIBUTE RD. STE 100, SAC. CAL.
95815

OWNER
FORECAST HOMES

ARCHITECT

Nature of Work: MP1582 1 STORY 7 ROOM SFR

CONSTRUCTION LENDING AGENCY : I hereby affirm under penalty of perjury that there is a construction lending agency for the performance of the work for which this permit is issued (Sec. 3097, Civ. C).

Lender's Name _____ Lender's Address _____

LICENSED CONTRACTORS DECLARATION: I hereby affirm under penalty of perjury that I am licensed under provisions of Chapter 9 (commencing with section 7000) of Division 3 of the Business and Professions Code and my license is in full force and effect.

License Class B License Number 685513 Date _____ Contractor Signature [Signature]

OWNER-BUILDER DECLARATION: I hereby affirm under penalty of perjury that I am exempt from the contractors License Law for the following reason (Sec. 7031.5, Business and Professions Code; any city or county which requires a permit to construct, alter, improve, demolish, or repair any structure, prior to its issuance, also requires the applicant for such permit to file a signed statement that he or she is licensed pursuant to the provisions of the Contractors License Law (Chapter 9 (commencing with Section 7000) of Division 8 of the Business and Professions Code) or that he or she is exempt therefrom and the basis for the alleged exemption. Any violation of Section 7031.5 by any applicant for a permit subjects the applicant to a civil penalty of not more than five hundred dollars (\$500.00);

____ I, as a owner of the property, or my employees with wages as their sole compensation, will do the work, and the structure is not intended or offered for sale (Sec. 7044, Business and Professional Code: The Contractors License Law does not apply to an owner of property who builds or improves thereon, and who does such work himself or herself or through his/her own employees, provided that such improvements are not intended or offered for sale. If, however, the building or improvement is sold within one year of completion, the owner-builder will have the burden of proving that he/she did not build or improve for the purpose of sale.)

____ I, as owner of the property, am exclusively contracting with licensed contractors to construct the project (Sec. 7044, Business and Professions Code: The Contractors License Law does not apply to an owner of property who builds or improves thereon, and who contracts for such projects with a contractor(s) licensed pursuant to the Contractors License Law).

____ I am exempt under Sec. _____ B & PC for this reason: _____
Date _____ Owner Signature _____

IN ISSUING THIS BUILDING PERMIT, the applicant represents, and the city relies on the representation of the applicant, that the applicant verified all measurements and locations shown on the application or accompanying drawings and that the improvement to be constructed does not violate any law or private agreement relating to permissible or prohibited locations for such improvements. This building permit does not authorize any illegal location of any improvement or the violation of any private agreement relating to location of improvements.

I certify that I have read this application and state that all information is correct. I agree to comply with all city and county ordinances and state laws relating to building construction and herby authorize representative(s) of this city to enter upon the abovementioned property for inspection purposes.

Date 12-5-03 Applicant/Agent Signature [Signature]

WORKER'S COMPENSATION DECLARATION: I hereby affirm under penalty of perjury one of the following declarations:
____ I have and will maintain a certificate of consent to self-insure for workers' compensation as provided for by Section 3700 of the Labor Code, for the performance of work for which the permit is issued.

I have and will maintain workers' compensation insurance, as required by Section 3700 of the Labor Code, for the performance of the work for which this permit is issued. My workers' compensation insurance carrier and policy number are:

Carrier STATE FUND Policy Number 1659383 Exp Date 01/10/2004

____ (This section need not be completed if the permit is for \$100 or less) I certify that in the performance of the work for which this permit is issued, I shall not employ any person in any manner so as to become subject to the workers' compensation laws of California and agree that if I should become subject to the workers' compensation provisions of Section 3700 of the Labor Code, I shall forthwith comply with those provisions.

Date 12-5-03 Applicant Signature [Signature]

WARNING: FAILURE TO SECURE WORKER'S COMPENSATION COVERAGE IS UNLAWFUL AND SHALL SUBJECT AN EMPLOYER TO CRIMINAL PENALTIES AND CIVIL FINES UP TO ONE HUNDRED THOUSAND DOLLARS (\$100,000) IN ADDITION TO THE COST OF COMPENSATION, DAMAGES AS PROVIDED FOR IN SECTION 3706 OF THE LABOR CODE, INTEREST AND ATTORNEY'S FEE.

THIS PERMIT SHALL EXPIRE BY LIMITATION IF WORK IS NOT COMMENCED WITHIN 180 DAYS.

RESIDENTIAL BUILDING PERMIT APPLICATION

New Construction

Addition

Remodels

Other **LOT# 14**

Project Address: 2006 PAULCOURTNEY WAY

Assessor Parcel # 201-0560-0317

OWNER INFORMATION: NORTHPOINTE PARK VILLAGE 34

Legal Property Owner: Forecast Homes Phone # (916) 920-0200
 Owner Address: 1796 Tribute Rd. #100 City Sacramento State CA Zip 95815

CONTRACTOR INFORMATION:

Contractor: Forecast Homes Lic. # 606862 Phone # 920-0200 Fax# 920-0379

PROJECT INFORMATION:

Land Use Zone R/A Occupancy Group R3 Construction Type 1/1 Fed Code 1A

No. of stories: ONE No. of rooms: 7 Street width: 40'

1st Floor Area 1582 2nd Floor Area 0 Basement N/A Roof Material TILE

AREA IN SQUARE FOOT OF:	EXISTING	NEW
Dwelling/Living	_____	<u>1582</u>
Garage/Storage	_____	<u>418</u>
Decks/Saloonies	_____	<u>150</u>
Carports	_____	_____

SCOPE OF WORK: New SFD
MP. 363A

FOR OFFICE USE ONLY

- Information above complete
- Violation files checked
- Standard setbacks
- County Sewer
- AR Flood Waiver required
- Flood Elevation Certificate Required
- Water Development Infill Area.
- Planning Approval
- Design Review Approval
- Special Fee Districts Apply: _____

NEW STRUCTURES & ADDITIONS

❖ THE FOLLOWING MUST BE PROVIDED IN ORDER TO SUBMIT FOR PLAN REVIEW

- 2 COMPLETE PLANS, LEGIBLE & DRAWN TO SCALE
 - 3 SETS IF PROJECT IS IN A DESIGN REVIEW AREA
 - Title 24 Energy Compliance documentation
 - Grading and Erosion Control Questionnaire
 - 11" x 17" copy of floor plan for County Assessor
 - Plan Review Fees
- ❖ Plans to include: site plan, floor plan, elevations, roof/ceiling plan, foundation and structural framing details, and structural calculations for non-conforming structures.

Date: _____ Received by: (staff) _____

ACTIVITY/PERMIT #
0316502

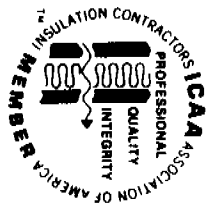

**INSULATION CONTRACTORS
ASSOCIATION
OF AMERICA**

INSULATION
CERTIFICATE
49136

1321 DUKE STREET, SUITE 303 • ALEXANDRIA, VA 22314 • (703) 739-0356

THIS IS TO CERTIFY THAT INSULATION HAS BEEN INSTALLED IN CONFORMANCE WITH CURRENT ENERGY REGULATIONS, CALIFORNIA ADMINISTRATIVE CODE, TITLE 24, STATE OF CALIFORNIA, IN THE BUILDING LOCATED AT:

LOT # 4041 TRACT # King George

STREET 2006 Paul Carter Way CITY SAC

EXTERIOR WALLS:

MANUFACTURER FCI THICKNESS/TYPE 2 1/2" R- VALUE 13

CEILING:

BATTS: FCI THICKNESS/TYPE 1 1/2" R- VALUE 30

MANUFACTURER FCI THICKNESS/TYPE 1 1/2" R- VALUE 30

BLOWN IN: FCI THICKNESS/TYPE 1 1/2" R- VALUE 30

MANUFACTURER FCI THICKNESS/TYPE 1 1/2" R- VALUE 30

SQUARE FOOTAGE COVERED 1410 NUMBER OF BAGS USED 27

FLOORS: FCI THICKNESS/TYPE 1 1/2" R- VALUE 30

MANUFACTURER FCI THICKNESS/TYPE 1 1/2" R- VALUE 30

SLAB ON GRADE: FCI THICKNESS/TYPE 1 1/2" R- VALUE 30

MANUFACTURER FCI THICKNESS/TYPE 1 1/2" R- VALUE 30

WIDTH OF INSULATION _____ INCHES

FOUNDATION WALLS: _____ THICKNESS/TYPE _____ R- VALUE _____

MANUFACTURER _____ THICKNESS/TYPE _____ R- VALUE _____

GENERAL CONTRACTOR _____

CALIFORNIA CONTRACTORS LICENSE # _____

ARCADIE INSULATION

INSULATION CONTRACTOR

CALIFORNIA CONTRACTORS LICENSE #815286

NEVADA CONTRACTORS LICENSE #55201

DATE 3-13-04

[Signature]
SIGNATURE

[Title]
TITLE



BASALITE®

PACIFIC STUCCO SYSTEMS

4290 Roseville Road
North Highlands, CA 95660-5710
(916) 486-4094
Fax (916) 486-4187

**Installation Card
Fiber Reinforced Stucco**

Job Name and Address : KINGS CROSSING

ICBO# 5269

Lot 4014

2/17/04
Date of job completion

2806 PAUL COURTEN WY.

Plastering Contractor

Name: Vision Plastering

Address: 8974 Greenback Lane Orangevale, Ca. 95662

Telephone No. 916 987-3324

Approved contractor as issued by Basalite/Pacific Stucco

#117

This is to certify the exterior coating system at the above address, has been installed in accordance with the evaluation report specified above and the manufacturers instructions.

[Signature]
Signature of authorized representative of
plastering contractor

3/19/04
Date

This installation card must be presented to the building inspector after completion of work and before final inspection.

plot plan

THIS PLOT PLAN IS FOR THE PURPOSE OF SHOWING THE HOUSE TO BE CONSTRUCTED ON THE LOT AND MAY NOT REPRESENT THE FINAL AS-BUILT CONFIGURATION OF THE PROPERTY OR IMPROVEMENTS THEREON. THE ACCURACY OF THIS PLOT PLAN IS NOT GUARANTEED, NOR IS IT A PART OF ANY POLICY, REPORT OR GUARANTEE TO WHICH IT MAY BE ATTACHED. ACTUAL DIMENSIONS, OTHER THAN THE MINIMUM ORDINANCE, MAY VARY OR CHANGE WITHOUT PRIOR NOTICE DUE TO ACTUAL SITE CONDITIONS.

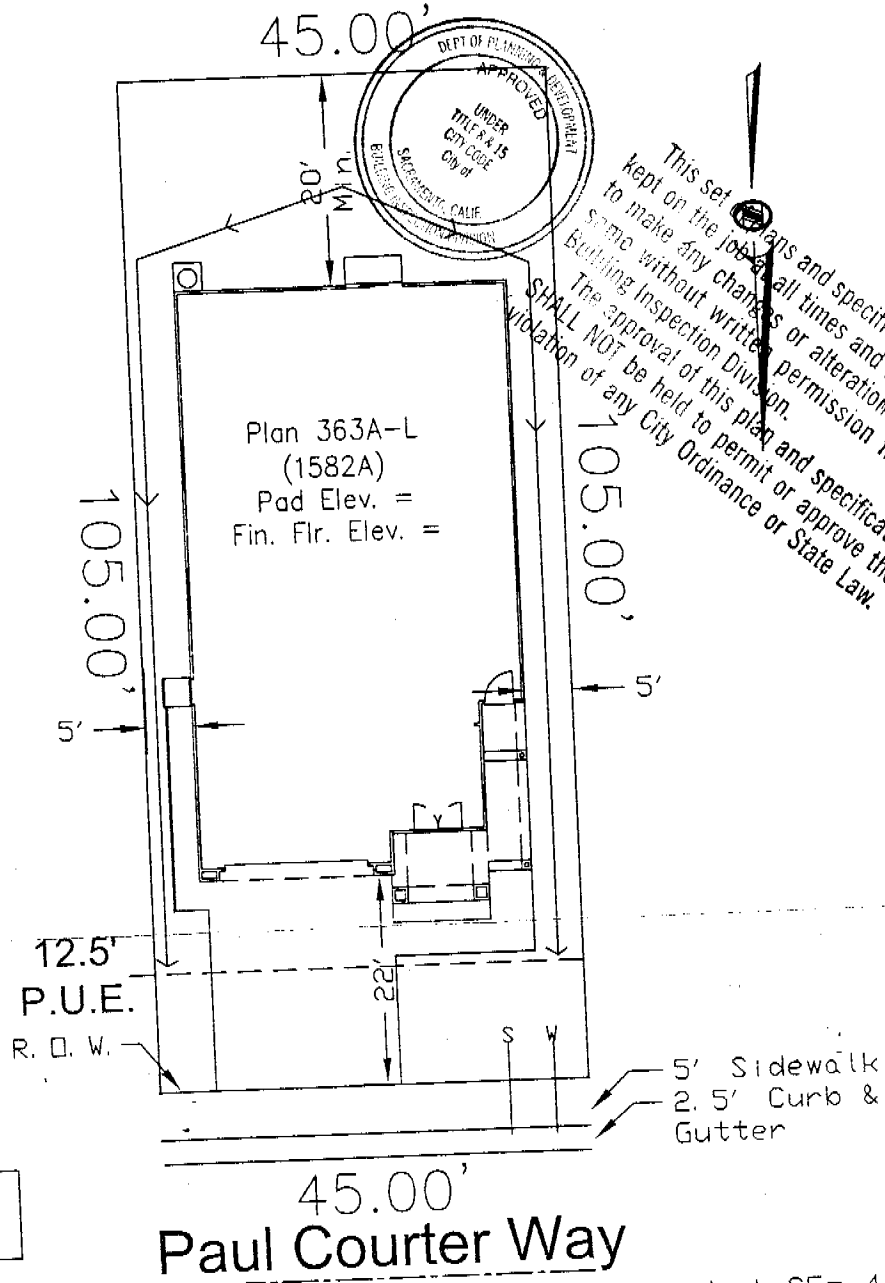

This set of plans and specifications must be kept on the job at all times and it is unlawful to make any changes or alterations from the same without written permission from the Building Inspection Division. The approval of this plan and specification SHALL NOT be held to permit or approve the violation of any City Ordinance or State Law.

Kings Crossing @ Natomas
Lot 4014

Lot SF = 4,725

Northpointe Park
Village 34

Forecast Homes

Lot #14
2006 Paul Courter Way
City of Sacramento
A.P.N.: 201-0560-037

Symbols Legend

- Street Light:
- Drop Inlet:
- Electric Service Box:
- Fire Hydrant:
- Pad-Mount Transformer:
- Sewer Service:
- Water Service:
- Flow Line:
- High Point:
- Flow Line:
- Elevation Back of Sidewalk:
- 2nd Story Element:



Apollo
Real
Estate
Group

1204 El Sur Way
Sacramento, CA 95864
(916) 978-9726

34	MAH	9/29/03	1"=20'
Phase	Drawn By	Date	Scale