

CITY OF SACRAMENTO
1231 I Street, Sacramento, CA 95814

Permit No: 0511059

Insp Area: 4

Thos Bros:

Sub-Type: NSFR

Housing (Y/N): N

Site Address: 5383 KNOTTY PINE WY SAC
Parcel No: NATOMAS PARK COMMONS LOT #69

CONTRACTOR
LENNAR RENAISSANCE INC
1075 CREEKSIDE RIDGE DR #100
ROSEVILLE, CA 95678

OWNER

ARCHITECT

Nature of Work: MP1805 2 STORY 8RM SFR

CONSTRUCTION LENDING AGENCY: I hereby affirm under penalty of perjury that there is a construction lending agency for the performance of the work for which this permit is issued (Sec. 3097, Civ. C).

Lender's Name _____ Lender's Address _____

LICENSED CONTRACTORS DECLARATION: I hereby affirm under penalty of perjury that I am licensed under provisions of Chapter 9 (commencing with section 7000) of Division 3 of the Business and Professions Code and my license is in full force and effect.

License Class 10 License Number 732348 Date 8/9/05 Contractor Signature [Signature]

OWNER-BUILDER DECLARATION: I hereby affirm under penalty of perjury that I am exempt from the contractors License Law for the following reason (Sec. 7031.5, Business and Professions Code; any city or county which requires a permit to construct, alter, improve, demolish, or repair any structure, prior to its issuance, also requires the applicant for such permit to file a signed statement that he or she is licensed pursuant to the provisions of the Contractors License Law (Chapter 9 (commencing with Section 7000) of Division 8 of the Business and Professions Code) or that he or she is exempt therefrom and the basis for the alleged exemption. Any violation of Section 7031.5 by any applicant for a permit subjects the applicant to a civil penalty of not more than five hundred dollars (\$500.00);

I, as a owner of the property, or my employees with wages as their sole compensation, will do the work, and the structure is not intended or offered for sale (Sec. 7044, Business and Professions Code: The Contractors License Law does not apply to an owner of property who builds or improves thereon, and who does such work himself or herself or through his/her own employees, provided that such improvements are not intended or offered for sale. If, however, the building or improvement is sold within one year of completion, the owner-builder will have the burden of proving that he/she did not build or improve for the purpose of sale.)

I, as owner of the property, am exclusively contracting with licensed contractors to construct the project (Sec. 7044, Business and Professions Code: The Contractors License Law does not apply to an owner of property who builds or improves thereon, and who contracts for such projects with a contractor(s) licensed pursuant to the Contractors License Law).

I am exempt under Sec. _____ B& PC for this reason: _____

Date _____ Owner Signature _____

PAID
CITY OF SACRAMENTO
AUG 09 2005
NORTH PERMIT CENTER

IN ISSUING THIS BUILDING PERMIT, the applicant represents, and the city relies on the representation of the applicant, that the applicant verified all measurements and locations shown on the application or accompanying drawings and that the improvement to be constructed does not violate any law or private agreement relating to permissible or prohibited locations for such improvements. This building permit does not authorize any illegal location of any improvement or the violation of any private agreement relating to location of improvements.

I certify that I have read this application and state that all information is correct. I agree to comply with all city and county ordinances and state laws relating to building construction and hereby authorize representative(s) of this city to enter upon the abovementioned property for inspection purposes.

Date 8/9/05 Applicant/Agent Signature [Signature]

WORKER'S COMPENSATION DECLARATION: I hereby affirm under penalty of perjury one of the following declarations:

I have and will maintain a certificate of consent to self-insure for workers' compensation as provided for by Section 3700 of the Labor Code, for the performance of work for which the permit is issued.

I have and will maintain workers' compensation insurance, as required by Section 3700 of the Labor Code, for the performance of the work for which this permit is issued. My workers' compensation insurance carrier and policy number are:

Carrier OLD REPUBLIC INS. CO. Policy Number MWC11114500 Exp Date 02/28/2007

(This section need not be completed if the permit is for \$100 or less) I certify that in the performance of the work for which this permit is issued, I shall not employ any person in any manner so as to become subject to the workers' compensation laws of California and agree that if I should become subject to the workers' compensation provisions of Section 3700 of the Labor Code, I shall forthwith comply with those provisions.

Date 8/9/05 Applicant Signature [Signature]

WARNING: FAILURE TO SECURE WORKER'S COMPENSATION COVERAGE IS UNLAWFUL AND SHALL SUBJECT AN EMPLOYER TO CRIMINAL PENALTIES AND CIVIL FINES UP TO ONE HUNDRED THOUSAND DOLLARS (\$100,000) IN ADDITION TO THE COST OF COMPENSATION DAMAGES AS PROVIDED FOR IN SECTION 3706 OF THE LABOR CODE, INTEREST AND ATTORNEY'S FEE.

THIS PERMIT SHALL EXPIRE BY LIMITATION IF WORK IS NOT COMMENCED WITHIN 180 DAYS.



INSULATION CONTRACTORS ASSOCIATION OF AMERICA

INSULATION CERTIFICATE

Permit # 0511059

1321 DUKE STREET, SUITE 303 • ALEXANDRIA, VA 22314 • (703) 739-0356

THIS IS TO CERTIFY THAT INSULATION HAS BEEN INSTALLED IN CONFORMANCE WITH CURRENT ENERGY REGULATIONS, CALIFORNIA ADMINISTRATIVE CODE, TITLE 24, STATE OF CALIFORNIA, IN THE BUILDING LOCATED AT:

RENAISSANCE LOT # 69 TRACT # Commons

STREET 5383 KNOTX DUNE WAY CITY SACRA

EXTERIOR WALLS:

MANUFACTURER FFI THICKNESS/TYPE 3/4 R- VALUE 13/19

CEILINGS:

BATTS: MANUFACTURER FFI THICKNESS/TYPE R VALUE 30

BLOWN IN: MANUFACTURER CF MINIMUM THICKNESS 12 R- VALUE 30

SQUARE FOOTAGE COVERED 1040 NUMBER OF BAGS USED 20

FLOORS:

MANUFACTURER THICKNESS/TYPE R- VALUE

SLAB ON GRADE: MANUFACTURER THICKNESS/TYPE R- VALUE

WIDTH OF INSULATION INCHES

FOUNDATION WALLS:

MANUFACTURER THICKNESS/TYPE R- VALUE

GENERAL CONTRACTOR RENAISSANCE HOMES CALIFORNIA CONTRACTORS LICENSE #

Signature: [Handwritten Signature] DATE: CM TITLE

INSULATION CONTRACTOR ALCAL ARCADE CONTRACTING CALIFORNIA CONTRACTORS LICENSE #815286 NEVADA CONTRACTORS LICENSE #0055201

Signature: [Handwritten Signature] DATE: 12-20-05 TITLE

Permit # 0511059

Installation Card

Job Address

Stucco System Tradename: KWIK KOTE

COMMONS AT NATOMAS | Lot: 00069-1

Name of Stucco Manufacturer: KWIK KOTE CORP.

5383 KNOTTY PINE WAY

ICC Evaluation Service, Inc.

Evaluation Report ESR-1711

SACRAMENTO

Date of Job Completion

1/12/06

Stucco Contractor

Name: KENYON PLASTERING, INC.

Address: PO BOX 2077

North Highlands CA, 95660

Telephone Number: 916/349-8191

Approved Contract Number as issued by KWIK KOTE. 1001

This is to certify that the stucco system on the building exterior at the above address has been installed in accordance with the evaluation report specified above and the KWIK KOTE instructions.

Julian A. Alvarez
Signature of authorized representative of stucco contractor

1-12-06
Date

INSTALLATION CERTIFICATE

Site Address 5383 Knotty Pine Way

Permit Number 0511059

An installation certificate is required to be posted at the building site or made available for all appropriate inspections. (The information provided on this form is required; however, use of this form to provide the information is optional.) After completion of final inspection, a copy must be provided to the building department (upon request) and the building owner at occupancy, per Section 10-103(b).

HVAC SYSTEMS:

Heating Equipment

Equip. Type (pkg. heat pump)	CEC Certified Mfr Name and Model Number	# of Identical Systems	Efficiency (AFUE, etc.) ¹ [\geq CF-1R value]	Duct Location (attic, etc.)	Duct or Piping R-value	Heating Load (Btu/hr)	Heating Capacity (Btu/hr)
Furnace	Bryant 310JAV036070	1	80	Attic	6	17,810	51,000

Cooling Equipment

Equip. Type (pkg. heat pump)	CEC Certified Compressor Unit Mfr Name and Model Number	# of Identical Systems	Efficiency (SEER, etc.) ¹ [\geq CF-1R value]	Duct Location (attic, etc.)	Duct R-value	Cooling Load (Btu/hr)	Cooling Capacity (Btu/hr)
Split A/C	Bryant 537GNX030	1	14.0	Attic	6	20036	28,800

1. \geq reads greater than or equal to.

I, the undersigned, verify that equipment listed above is: 1) the actual equipment installed, 2) equivalent to or more efficient than that specified in the certificate of compliance (Form CF-1R) submitted for compliance with the *Energy Efficiency Standards* for residential buildings, and 3) equipment that meets or exceeds the appropriate requirements for manufactured devices (from the *Appliance Efficiency Regulations* or Part 6), where applicable.

Ronald Deal 10/17/05
Signature, Date

Deal Mechanical, Inc.
Installing Subcontractor (Co. Name)
OR General Contractor (Co. Name) OR Owner

WATER HEATING SYSTEMS:

Heater Type	CEC Certified Mfr Name & Model Number	Distribution Type (Std. Point-of-Use)	If Recirculation, Control Type	# of Identical Systems	Rated ¹ Input (kW or Btu/hr)	Tank Volume (gallons)	Efficiency ² (EF, RE)	Standby ³ Loss (%)	External Insulation R-value ¹
Gas	AHCO 41VH50-90TF	STD	N/A	N/A	20,000	50			19.2

- For small gas storage (rated input of less than or equal to 75,000 Btu/hr), electric resistance and heat pump water heaters, list Energy Factor. For large gas storage water heaters (rated input of greater than 75,000 Btu/hr), list Recovery Efficiency, Standby Loss and Rated Input.
- For instantaneous gas water heaters, list Recovery Efficiency and Rated Input.
- R-12 external insulation is mandatory for storage water heaters with an energy factor of less than 0.58.

Faucets & Shower Heads:

All faucets and showerheads installed are certified to the Commission, pursuant to Title 24, Part 6, Section 111.

I, the undersigned, verify that equipment listed above my signature is: 1) the actual equipment installed; 2) equivalent to or more efficient than that specified in the certificate of compliance (Form CF-1R) submitted for compliance with the *Energy Efficiency Standards* for residential buildings; and 3) equipment that meets or exceeds the appropriate requirements for manufactured devices (from the *Appliance Efficiency Regulations* or Part 6), where applicable.

[Signature] 11/6/06
Signature, Date

Renaissance Homes
Installing Subcontractor (Co. Name) OR
General Contractor (Co. Name) OR Owner

COPY TO: Building Department
HERS Provider (if applicable)
Building Owner at Occupancy

LOT : 69-1
Plan : 164B;;

Work Order : 171927
Builder : RENAISSANCE - THE COMMONS

Site Address : 5383 Knottly Pine way Permit # 0511059

FENESTRATION/GLAZING:

Manufacturer/Brand Name	Operator Type (e.g., fixed, slider)	Manufactured Products	Site Built Products		Quantity (optional)	Total Square Feet	Comments/ Special Features
		Labelled U-value (< CF-1R value) ²	# of Panes	Default U-Value ²			
(GROUP LIKE PRODUCTS)							
1. WINDFORD WINDOW	S/Hung	0.350				89.5	
2. WINDFORD WINDOW	P/Door	0.350				48.0	
3. WINDFORD WINDOW	H/Slider	0.350				36.0	
4. WINDFORD WINDOW	Fixed	0.350				44.0	
5.* Weighted Average	----->	0.350	----	----	----	217.5	-----
6.							
7.							
8.							
9.							
10.							
11.							
12.							
13.							
14.							
15.							
16.							
17.							
18.							
19.							
20.							
21.							
22.							
23.							
24.							
25.							

²Installed U-value must be less then or equal to value from CF-1R. Alternatively, installed weighted average U-value for the total fenestration area is less then or equal to value from CF-1R.

I, the undersigned, verify that the fenestration/glazing listed above my signature (1) is the actual fenestration product installed; (2) is the equivalent to or more efficient than that specified in the certificate of compliance (Form CF-1R) submitted for compliance with the Energy Efficiency Standards for residential buildings; and (3) the product meets or exceeds the appropriate requirements for manufactured devices (from Part 6), where applicable.

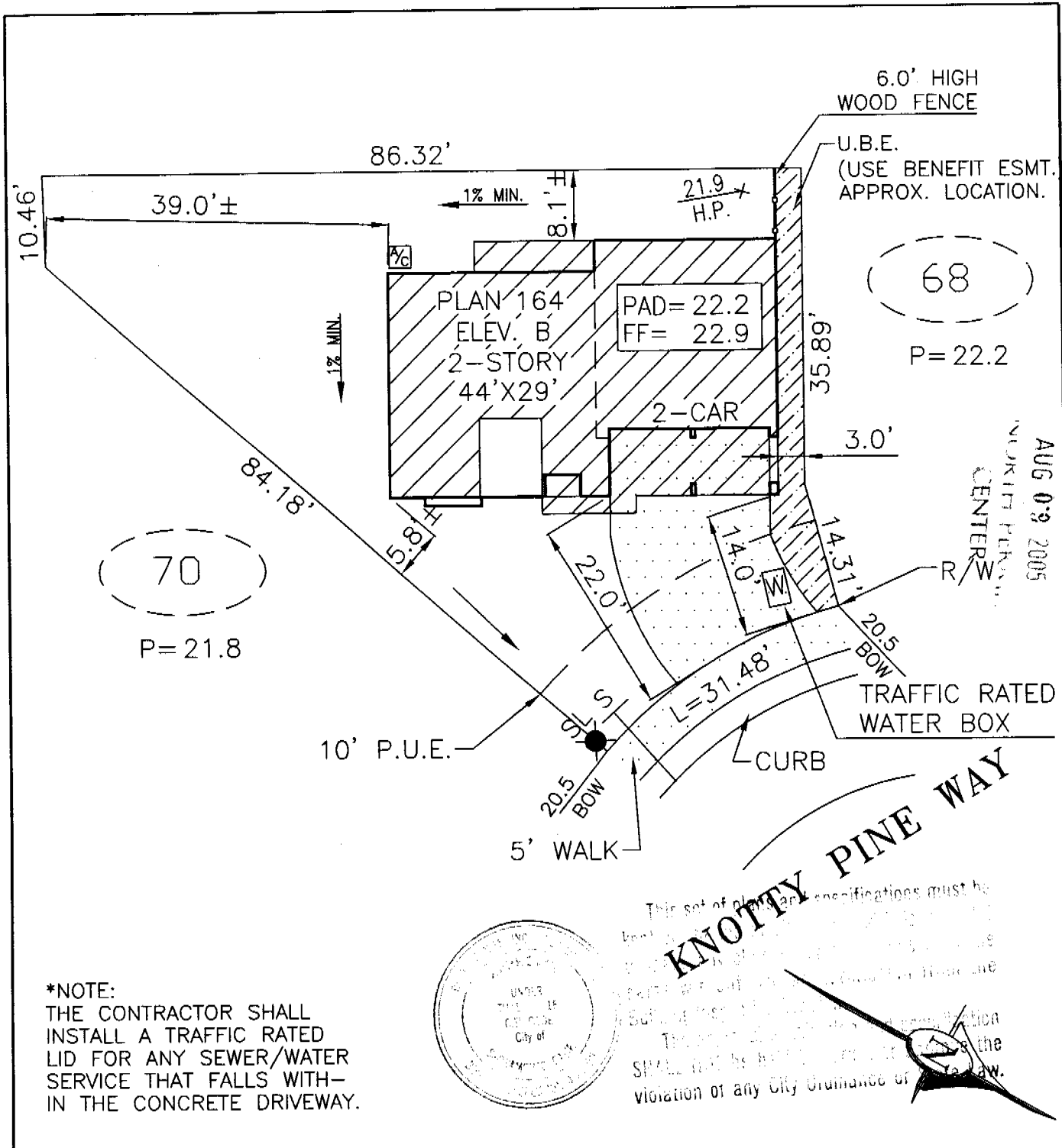

Item #s (if applicable)	 Signature, Date	1/16/06	Renaissance Homes Installing Subcontractor (Co. Name) OR General Contractor (Co. Name) OR Owner
Item #s (if applicable)	Signature, Date		Installing Subcontractor (Co. Name) OR General Contractor (Co. Name) OR Owner
Item #s (if applicable)	Signature, Date		Installing Subcontractor (Co. Name) OR General Contractor (Co. Name) OR Owner

* Product mix and u-values reflect plan changes as of 01/11/06



*NOTE:
THE CONTRACTOR SHALL
INSTALL A TRAFFIC RATED
LID FOR ANY SEWER/WATER
SERVICE THAT FALLS WITH-
IN THE CONCRETE DRIVEWAY.

DIMENSIONS SHOWN ARE APPROXIMATE EXCEPT FOR MINIMUMS REQUIRED BY ORDINANCE.
THIS PLOT DOES NOT REFLECT AS BUILT CONDITIONS AND MAY VARY FROM THIS PLAN.

 A Lennar Company 1075 CREEKSIDE RIDGE DR. SUITE 100. ROSEVILLE, CA 95678 PHONE (916) 773-4083 FAX (916) 773-4086		PLOT PLAN NOTES:	
ADDRESS: 5383 KNOTTY PINE WAY		LOT COV: 27.8%	
PLAN NO.: 164-B	LOT SQ. FT.: 3,744.2	APN:	
DRAWN BY: R.P.	APPROVED BY: 	DATE: 7/11/05	SCALE: 1"=16'
			LOT 69