

THIS IS A 2 PART FORM
WRITE ON A FIRM SURFACE

CONSTRUCTION LENDING AGENCY

I hereby affirm under penalty of perjury that there is a construction lending agency for the performance of the work for which this permit is issued (Sec. 3097, Civ. C.).

Lenders Name _____
Lenders Address _____

LICENSED CONTRACTORS DECLARATION

I hereby affirm under penalty of perjury that I am licensed under provisions of Chapter 9 (commencing with Section 7000) of Division 3 of the Business and Professions Code and my license is in full force and effect.

License Class C-46 Lic. Number 7045987
Date 4/3/01 Contractor Pa. Ad. Neel
(Signature)

OWNER - BUILDER DECLARATION

I hereby affirm under penalty of perjury that I am exempt from the Contractors License Law for the following reason (Sec. 7031.5, Business and Professions Code: Any city or county which requires a permit to construct, alter, improve, demolish, or repair any structure, prior to its issuance, also requires the applicant for such permit to file a signed statement that he or she is licensed pursuant to the provisions of the Contractors License Law (Chapter 9 (commencing with Section 7000) of Division 8 of the Business and Professions Code) or that he or she is exempt therefrom and the basis for the alleged exemption. Any violation of Section 7031.5 by any applicant for a permit subjects the applicant to a civil penalty of not more than five hundred dollars (\$500.00):

I, as owner of the property, or my employees with wages as their sole compensation, will do the work, and the structure is not intended or offered for sale (Sec. 7044, Business and Professions Code: The Contractors License Law does not apply to an owner of property who builds or improves thereon, and who does such work himself or herself or through his or her own employees, provided that such improvements are not intended or offered for sale. If, however, the building or improvement is sold within one year of completion, the owner-builder will have the burden of proving that he or she did not build or improve for the purpose of sale.)

I, as owner of the property, am exclusively contracting with licensed contractors to construct the project (Sec. 7044, Business and Professions Code: The Contractors License Law does not apply to an owner of property who builds or improves thereon, and who contracts for such projects with a contractor(s) licensed pursuant to the Contractors License Law).

I am exempt under Sec. _____ B & P C for this reason _____

Date _____ Owner _____ (Signature)

In issuing this building permit, the applicant represents, and the City relies on the representation of the applicant, that the applicant verified all measurements and locations shown on the application or accompanying drawings and that the improvement to be constructed does not violate any law or private agreement relating to permissible or prohibited locations for such improvements. This building permit does not authorize any illegal location of any improvement or the violation of any private agreement relating to location of improvements.

I certify that I have read this application and state that all information is correct. I agree to comply with all city and county ordinances and state laws relating to building construction and hereby authorize representative of this city to enter upon the abovementioned property for inspection purposes.

Date 4/3/01 Signature of Applicant or Agent _____

USE BLACK INK BALL POINT PEN - PRESS FIRMLY
SIGN PERMIT APPLICATION

SITE ADDRESS

11089 Ardlev Way

SUITE

D94

INSP AREA

4

ASSESSOR PARCEL NO. 222-0162-071

PERMIT NO. 0104248

NAME OF APPLICANT

Pro. Ad. Sign Co

ADDRESS

4355 Downy Blvd
Pacifica CA 94027

PHONE NO.

630-1068

LICENSED CONTRACTOR

Pro. Ad. Sign Co

BUSINESS OWNER

Ann Taylor Loft

SIGN INFORMATION

- ATTACHED INTERIOR / ELECT. SINGLE FACED
- ILLUMINATED NON-ILLUMINATED BILLBOARD / SUBDIVISION
- INDIVIDUAL LETTERS PAINTED ON BUILDING LOGO
- METAL POLE DOUBLE FACED
- PLASTIC MONUMENT VINYL/GATOR FOAM
- WOODEN PROJECTING RE-FACE

SIGN COPY

ANN Taylor

S-21537

CITY OF SACRAMENTO PERMIT SERVICES
BUILDING INSPECTION DIVISION 284-7619

WORKERS COMPENSATION DECLARATION

I hereby affirm under penalty of perjury one of the following declarations:

I have and will maintain a certificate of consent to self-insure for workers' compensation as provided for by Section 3700 of the Labor Code, for the performance of work for which the permit is issued.

I have and will maintain workers' compensation insurance, as required by Section 3700 of the Labor Code, for the performance of the work for which this permit is issued. My workers' compensation insurance carrier and policy number are:

Carrier

Goldplan Corp

Policy Number

482886 12-31-01

(This section need not be completed if the permit is for one hundred dollars (\$100) or less) I certify that in the performance of the work for which this permit is issued, I shall not employ any person in any manner so as to become subject to the workers' compensation laws of California and agree that if I should become subject to the workers' compensation provisions of Section 3700 of the Labor Code, I shall forthwith comply with those provisions.

Date: 4/3/01

Applicant Ann Taylor

(Signature)

WARNING: FAILURE TO SECURE WORKERS' COMPENSATION COVERAGE IS UNLAWFUL AND SHALL SUBJECT AN EMPLOYER TO CRIMINAL PENALTIES AND CIVIL FINES UP TO ONE HUNDRED THOUSAND DOLLARS (\$100,000) IN ADDITION TO THE COST OF COMPENSATION, DAMAGES AS PROVIDED FOR IN SECTION 3706 OF THE LABOR CODE, INTEREST AND ATTORNEY'S FEES.

THIS PERMIT SHALL EXPIRE BY LIMITATION IF WORK AUTHORIZED IS NOT COMMENCED WITHIN 180 DAYS.

(A) HEIGHT 14'11" (B) LENGTH 2'9.5"

(A X B) SIGN AREA 114'

POLE SIZE _____ FOOTING SIZE _____

STREET FRONTAGE (FT) _____

OCCUPANCY FRONTAGE (FT) 19'

OFFICE USE ONLY

ENGINEERING REQUIRED? YES NO APPROVED BY _____

DESIGN REVIEW REQUIRED? YES NO APPROVED BY _____

SPECIAL PERMIT REQUIRED? YES NO # _____

VARIANCE REQUIRED? YES NO # _____

LOCATED IN PUD? YES NO WHICH PUD? _____

SIGN VALUATION

A. TYPE OF SIGN Non-illum W/led

B. \$ _____ PER SQ. FT. X _____ SQ. FT. = \$ _____

APPROVED BY WJ DATE 4.3.01

DENIED BY _____ DATE _____

CITY OF SACRAMENTO

BUILDING INSPECTOR AP 3 2001 DATE _____

ELECTRICIAN/PLANNING DATE _____

SIGN INSPECTOR _____ DATE _____

FEES: _____ RECEIVED _____

DATE _____ AMOUNT _____

SIGN APPLICATION FEE _____

SIGN PERMIT FEE _____

ELECTRICAL SIGN FEE _____

CITY BUSINESS LICENSE _____

OTHER _____

TOTAL \$ _____

FEES _____

NON-ILLUMINATED

102'-0" (N.I.F)

S-21537

NO PERMIT REQUIRED.

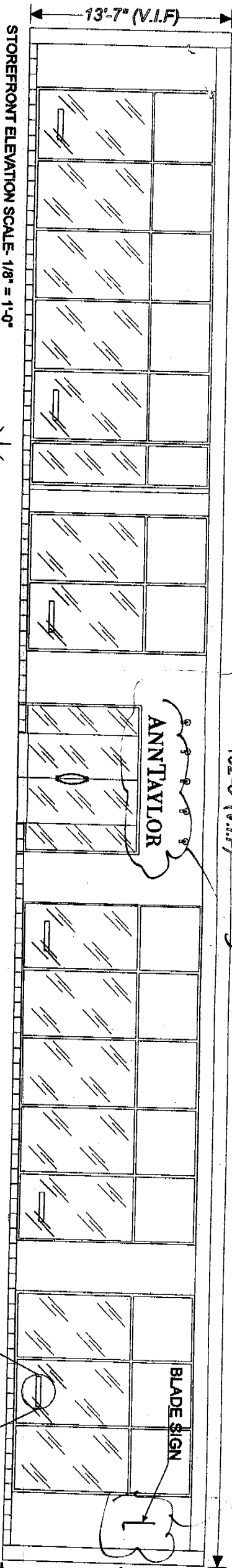

NOTE:
NO EXPOSED FASTENERS
ON SIGNAGE PERMITTED

ANN TAYLOR

SIGN LETTERS DETAIL

WOOD BLOCKING INSTALLED
BY G.C.

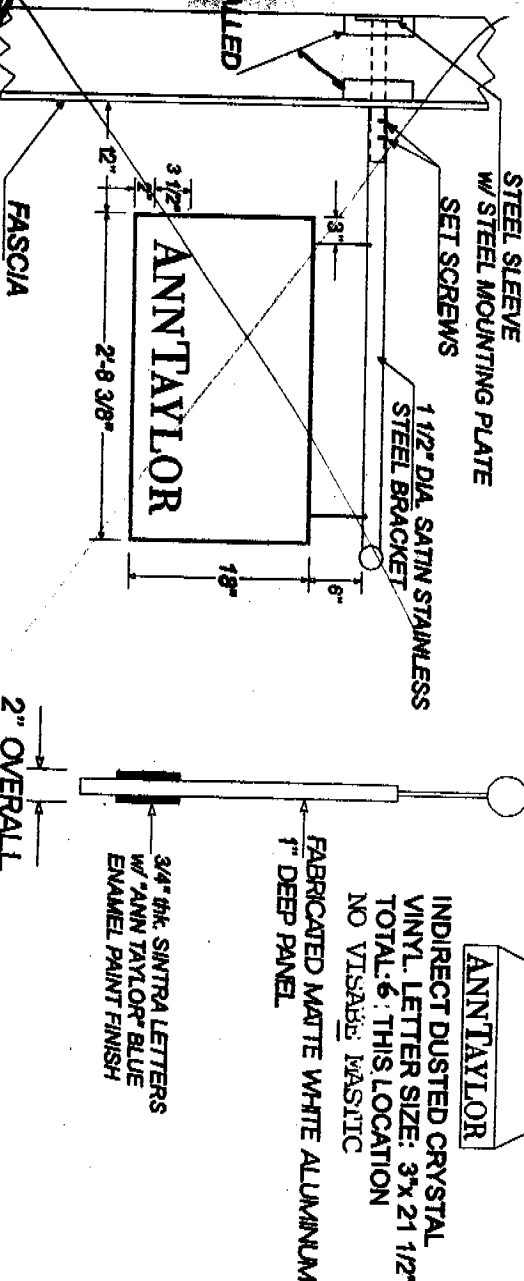

2" OVERALL
(DETAIL) DOUBLE FACED BLADE SIGN SECTION

1" THICK SOLID PLEXIGLASS
LETTERS WITH FINE SANDED
SMOOTH EDGES PAINTED
AUTOMOTIVE ANN TAYLOR BLUE
PMS # 2767 C

SIGN SECTION

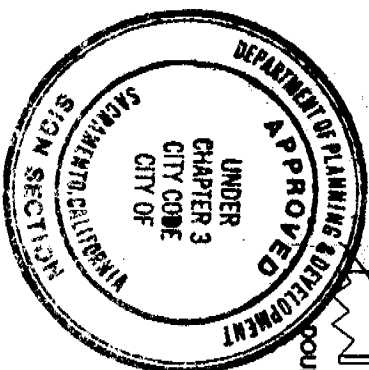

All electrical work must conform to the standards, N.E.C. Sec. 240.2 of Sacramento City Code.

DOUBLE FACED BLADE SIGN SECTION PERMITTED. ALL SIGNAGE MUST BE KEPT ON THE JOB AT ALL TIMES AND IT IS UNLAWFUL TO MAKE ANY CHANGES OR ALTERATIONS FROM THE SAME WITHOUT WRITTEN PERMISSION FROM THE CITY OF SACRAMENTO. SIGN SECTION PERMITTED. ALL SIGNAGE MUST BE KEPT ON THE JOB AT ALL TIMES AND IT IS UNLAWFUL TO MAKE ANY CHANGES OR ALTERATIONS FROM THE SAME WITHOUT WRITTEN PERMISSION FROM THE CITY OF SACRAMENTO.

ANN TAYLOR
SACRAMENTO, CALIFORNIA
ARDEN FAIR MALL
STORER #585
SACRAMENTO, CALIFORNIA

MIDTOWN NEON SIGN CORP.
550 WEST 30th ST., NY, NY 10001
DRAWING: 1 of 1
DATE: OCTOBER 03, 2000
REVISED: OCTOBER 31, 2000
Drawn by: JWS

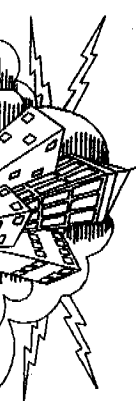

EQUIPMENT MUST BE USED AS DESIGN INTENDED
ALL SIGN INSTALLATIONS ARE SUBJECT TO FIELD INSPECTIONS

FILE COPY

UPPER LEVEL

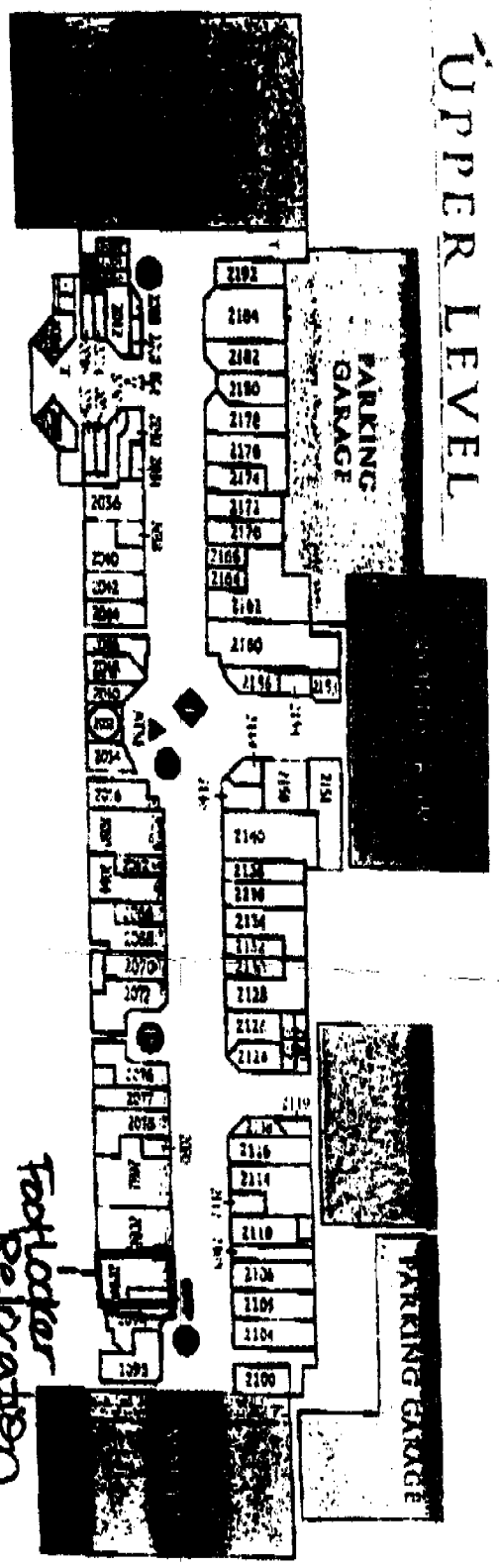

LOWER LEVEL

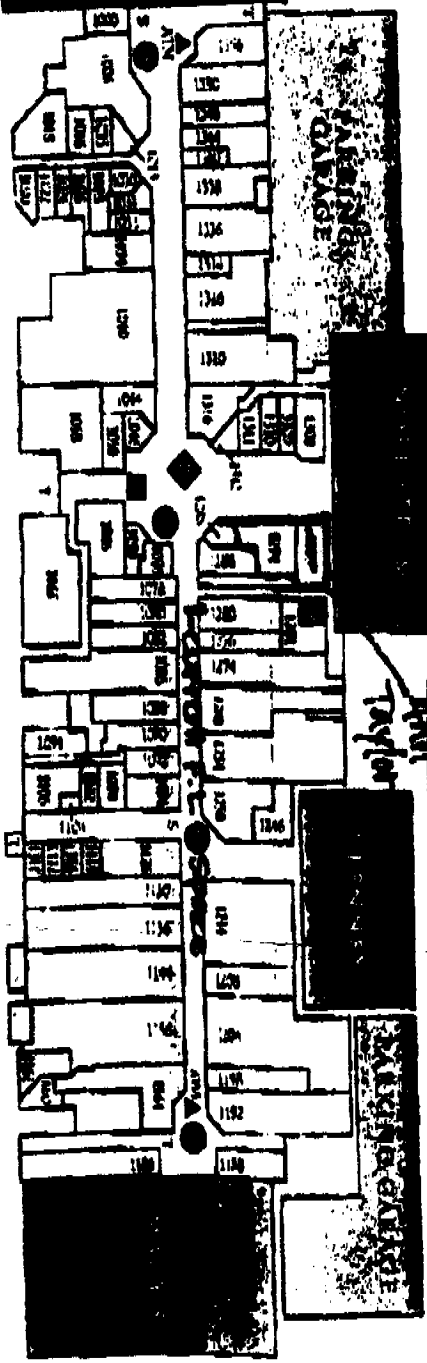

APR-02-2001 MON 10:14 AM ARDEN FAIR MALL

FAX NO. 91682208652

P. 02/02

ELEMENT STORES

JCPenney	564-0315
Macy's	925-2845
Nordstrom	646-2400
Sears	924-6107

LAST FOOD

2008	Auntie Anne's Pretzels	925-1630
2016	Burger King	929-3797
2016	Cafe Europe	929-4140
2030	Caramel Corner	925-4880
2030	Chicago Hot Dog	922-8407
2032	China Inn	924-0959
2002	Cherrydon	927-1964
1104	Hoe Dragon n Seick	1-800-321-8400
2012	La Salsa	565-0144
2028	Oishi Kitchen	920-5578
2032	Paradise Bakers	568-5890
1116	Perad Thai	924-0332

SERVICES

1091	Eye Design	929-5909
1098	Glamour Shams	923-5881
1281	Heikin Research	920-1361
1344	Lenscrafters	922-5666
1120	Martecous	921-2711
2100	Prake Vision	644-0709
1000	Picture People, The	922-4584
1022	Yokosuka Nail	564-9343
1024	Reids Hair Salon	920-2720

STORES

2150	Armani	927-5874
------	--------	----------