

OFFICE COPY THIS IS A 2 PART FORM
WRITE ON A FIRM SURFACE

CONSTRUCTION LENDING AGENCY

I hereby affirm under penalty of perjury that there is a construction lending agency for the performance of the work for which this permit is issued (Sec. 3097, Civ.C).

Lenders Name _____
Lenders Address _____

LICENSED CONTRACTORS DECLARATION

I hereby affirm under penalty of perjury that I am licensed under provisions of Chapter 9 (commencing with Section 7000) of Division 3 of the Business and Professions Code and my license is in full force and effect.

License Class 46 Lic. Number 769267
Date 8/14/04 Contractor [Signature]
(Signature)

OWNER - BUILDER DECLARATION

I hereby affirm under penalty of perjury that I am exempt from the Contractors License Law for the following reason (Sec. 7031.5, Business and Professions Code: Any city or county which requires a permit to construct, alter, improve, demolish, or repair any structure, prior to its issuance, also requires the applicant for such permit to file a signed statement that he or she is licensed pursuant to the provisions of the Contractors License Law (Chapter 9 (commencing with Section 7000) of Division 3 of the Business and Professions Code) or that he or she is exempt therefrom and the basis for the alleged exemption. Any violation of Section 7031.5 by any applicant for a permit subjects the applicant to a civil penalty of not more than five hundred dollars (\$500.00):

I, as owner of the property, or my employees with wages as their sole compensation, will do the work, and the structure is not intended or offered for sale (Sec. 7044, Business and Professions Code: The Contractors License Law does not apply to an owner of property who builds or improves thereon, and who does such work himself or herself or through his or her own employees, provided that such improvements are not intended or offered for sale. If, however, the building or improvement is sold within one year of completion, the owner-builder will have the burden of proving that he or she did not build or improve for the purpose of sale.)

I, as owner of the property, am exclusively contracting with licensed contractors to construct the project (Sec. 7044, Business and Professions Code: The Contractors License Law does not apply to an owner of property who builds or improves thereon, and who contracts for such projects with a contractor(s) licensed pursuant to the Contractors License Law).

I am exempt under Sec. _____ B & P C for this reason _____
Date _____ Owner _____ (Signature)

In issuing this building permit, the applicant represents, and the City relies on the representation of the applicant, that the applicant verified all measurements and locations shown on the application or accompanying drawings and that the improvement to be constructed does not violate any law or private agreement relating to permissible or prohibited locations for such improvements. This building permit does not authorize any illegal location of any improvement or the violation of any private agreement relating to location of improvements.

I certify that I have read this application and state that all information is correct. I agree to comply with all city and county ordinances and state laws relating to building construction and hereby authorize representative of this city to rely upon the abovementioned property for inspection purposes.

8/14/04 Date [Signature] Signature of Applicant or Agent

USE BLACK INK BALL POINT PEN - PRESS FIRMLY
SIGN PERMIT APPLICATION

SITE ADDRESS 5318 Stockton Blvd SUITE 3 INSP AREA

ASSESSOR PARCEL NO. 022-0280-030 PERMIT NO. 0414468

NAME OF APPLICANT Admiral America ADDRESS 2200 Disher Ave. Po Box 6009 ZIP CODE 94405 PHONE NO. 800-213-3331
Anchor Sign, Inc. Ben Byrd Charleston, SC 29405
BUSINESS OWNER 135 Church Street 888-316-4738
Spartanburg, SC

SIGN INFORMATION

ATTACHED INTERIOR/ELECT. SINGLE FACED BILLBOARD/SUBDIVISION
 ILLUMINATED NON-ILLUMINATED PAINTED ON BUILDING LOGO
 INDIVIDUAL LETTERS POLE DOUBLE FACED
 METAL MONUMENT VINYL/GATOR FOAM
 PLASTIC PROJECTING RE-FACE
 WOODEN

SIGN COPY ADVANCE AMERICA
CASH ADVANCE

(A) HEIGHT 2'4 1/2" (B) LENGTH 10'2"
(A X B) SIGN AREA 24 square feet
POLE SIZE N/A FOOTING SIZE N/A
STREET FRONTAGE (FT) 14'7"
OCCUPANCY FRONTAGE (FT) 14'7"

ENGINEERING REQUIRED? YES NO APPROVED BY _____
DESIGN REVIEW REQUIRED? YES NO APPROVED BY _____
SPECIAL PERMIT REQUIRED? YES NO # _____
VARIANCE REQUIRED? YES NO # _____
LOCATED IN PUD? YES NO WHICH PUD? _____

SIGN VALUATION
A. TYPE OF SIGN CHUCK LOG
B. \$ _____ PER SQ. FT. X _____ SQ. FT. = \$ _____
APPROVED BY MJ DATE 8/15/04

FINAL INSPECTIONS
BUILDING INSPECTOR [Signature] DATE 5/10/05
ELECTRICAL INSPECTOR [Signature] DATE _____
SIGN INSPECTOR _____ DATE _____

FEES:
RECEIVED AMOUNT
DATE DATE
SIGN APPLICATION 9/2/04
SIGN PERMIT FEE _____
ELECTRICAL SIGN FEE _____
CITY BUSINESS LICENSE _____
OTHER Balance (92.78)

TOTAL \$ 192.78

THIS PERMIT SHALL EXPIRE BY LIMITATION IF WORK AUTHORIZED IS NOT COMMENCED WITHIN 180 DAYS.

CITY OF SACRAMENTO PERMIT SERVICES
BUILDING INSPECTION DIVISION 264-7619

WORKER'S COMPENSATION DECLARATION

I hereby affirm under penalty of perjury one of the following declarations:

I have and will maintain a certificate of consent to self-insure for workers' compensation as provided for by Section 3700 of the Labor Code, for the performance of work for which the permit is issued.

I have and will maintain workers' compensation insurance, as required by Section 3700 of the Labor Code, for the performance of work for which this permit is issued. My workers' compensation insurance policy number is: PAID

Carrier Americasure CITY OF SACRAMENTO
Policy Number WC136059302 NOV 12 2004
NORTH PERMIT CENTER

(This section need not be completed if the permit is for one hundred dollars (\$100) or less) I certify that in the performance of the work for which this permit is issued, I shall not employ any person in any manner so as to become subject to the workers' compensation laws of California and agree that if I should become subject to the workers' compensation provisions of Section 3700 of the Labor Code, I shall forthwith comply with those provisions.

Date: _____ Applicant: _____ (Signature)
WARNING: FAILURE TO SECURE WORKERS' COMPENSATION COVERAGE IS UNLAWFUL AND SHALL SUBJECT AN EMPLOYER TO CRIMINAL PENALTIES AND CIVIL FINES UP TO ONE HUNDRED THOUSAND DOLLARS (\$100,000) IN ADDITION TO THE COST OF COMPENSATION. DAMAGES AS PROVIDED FOR IN SECTION 3706 OF THE LABOR CODE, INTEREST AND ATTORNEY'S FEES.

Albertson's

This set of plans and specifications must be kept on the job at all times and it is unlawful to make any changes or alterations from the same without written permission from the City of Sacramento Sign Section.

ALL WORK MUST BE U.L. LABELED OR BE OF EQUIVALENT QUALITY. ALL E.F.C. SIGNS MUST COMPLY WITH CHAPTER 14, SECTION 14.02, SACRAMENTO CITY CODE.

ALL SIGNS MUST BE USED AS DESIGN INTENDED

ALL SIGNS MUST BE USED AS DESIGN INTENDED

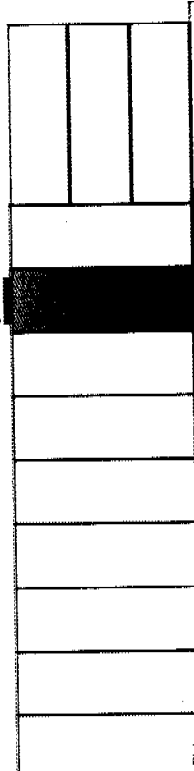

Stockton Boulevard

Landlord approval

Date

08/05/04  Anchor Sign

Drawing by: Brian Chamberlee

 **ADVANCE AMERICA**
CAN ADVANCE DENIERS
Advance America # 954
5318 Stockton Boulevard
Sacramento, CA 95820

CITY COPY

Sign A

12" Cash Advance internally illuminated channel letters = 10 square feet
 12 square foot Advance America capsule

Total signage this elevation = 24 square feet

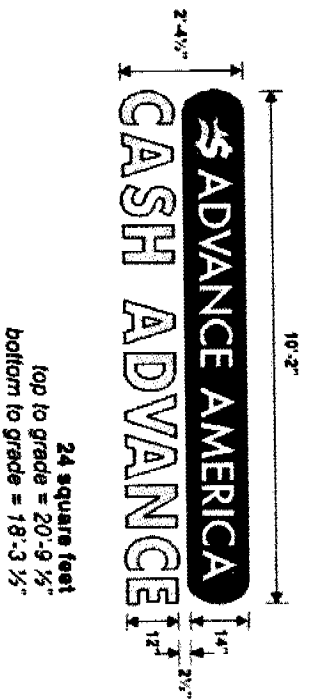

22'-1"

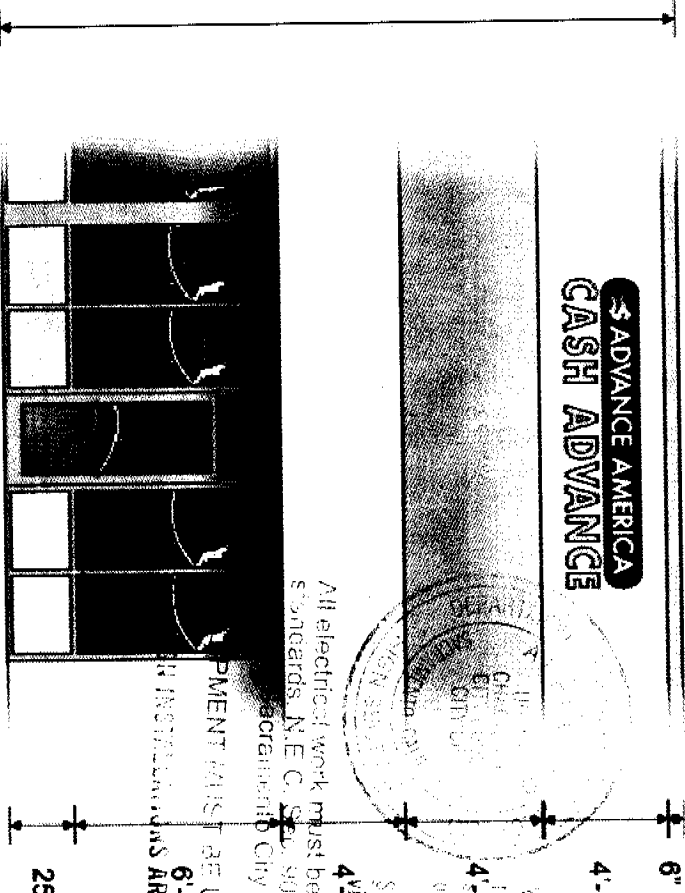

Front Elevation
 Scale 3/16" = 1'-0"

ALL ELECTRICAL WORK MUST BE U.L. LABELED OR BE OF EQUIVALENT STANDARDS. N.E.C. SHALL APPLY AND COMPLY WITH CHAPTER 14, SACRAMENTO CITY CODE.

THIS DOCUMENT MUST BE USED AS DESIGN INTENDED
 ALL INSTALLATIONS ARE SUBJECT TO FIELD INSPECTIONS

ADVANCE AMERICA
 CASH ADVANCE CENTERS

Advance America # 954
 5318 Stockton Boulevard
 Sacramento, CA 95820

04/16/04 **AnchorSign**
 Drawing by: Brian Chamberlee

Landlord approval _____
 Date _____

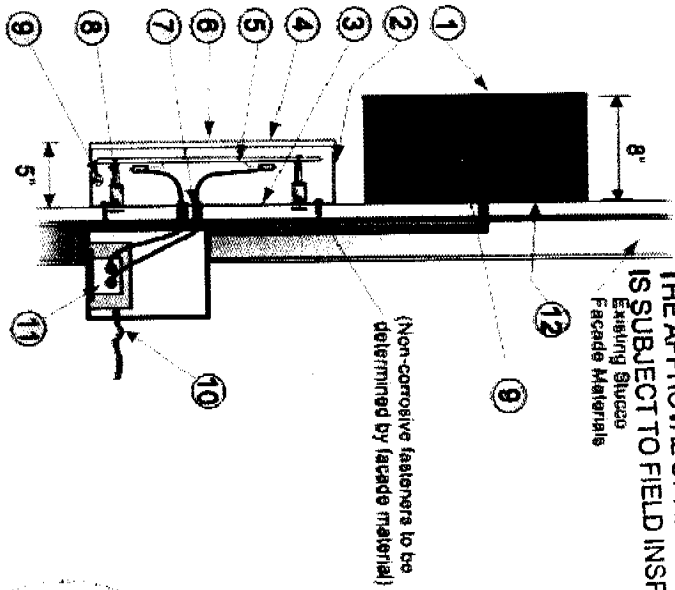
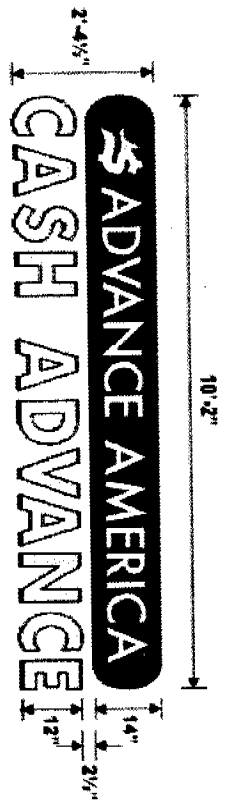

(Non-corrosive fasteners to be determined by facade material)

THE APPROVAL OF ALL ELECTRICAL WORK IS SUBJECT TO FIELD INSPECTIONS.
Existing Glueco Facade Materials

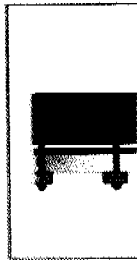
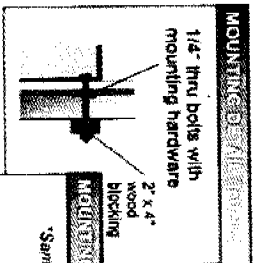

NOTES:
This sign is intended to be installed in accordance with the requirements of Article 600 of the National Electrical Code and/or other applicable local codes. This includes proper grounding and bonding of the sign.

Electrical Specifications:
Neon Transformers:
(1) PNT1212N3G @ 2.8 amps
6500 12mm cool white neon
Total Amps: 2.8
Volts: (1) 20 amp 120V Circuit Req.

Electrical Specifications:
Ballast: EESB932-16L @ 2.0 amps
Lamp: F60T12 (4)
Total amps = 2.0
Volts: (1) 20 amp 120V Circuit Req.

Technical Notes:
A. Seal all joints inside with clear silicone caulking.
B. Weep hole on bottom of vent cap.
C. All conduit (electrical out) to seal back of letters.
D. All exposed GTO wire to be encased in 1/2" conduit.
E. All penetrations to be sealed and water tight.

- Specifications:**
- Internally illuminated box sign constructed of .080 aluminum returns and .080 aluminum backs with hexan face & first surface vinyl graphics painted Sherwin Williams GC 67843 Advance America & Star-Dollar to be white / Star section to have first surface applied 3M VQ #7311 yellow translucent film.
 - .040 Aluminum letter returns to be painted architectural bronze
 - .063 Aluminum backs (interior of sign can painted white for maximum illumination)
 - 1" x 1/2" Bronze trim cap
 - 12-15mm white neon tube
 - 8/32 Acrylic faces: Cash Advance to be AD yellow plex.
 - Flex connectors to conduct all wires and specifications must be
 - Glass tube support on the job at all times and it is adjustable
 - Waterproof disconnector switch connected to junction box mounted per code
 - Primary electrical lead without written permission from the city
 - TRANSSCO transformers
 - Box sign contains all electrical components
 - Box sign contains all electrical components



SPRINT will be held to permit an approval, the violation of any City Ordinance or State Law.
All electrical work must be U.L. labeled or be of equivalent, N.E.C. Sec. 90.6 and comply with Chapter 14, Division 2 of Sacramento City Code.
06/16/04
Drawing by: Alex Olson
Anchor Sign

ADVANCE AMERICA
CASH ADVANCE CENTERS
Advance America # 954
5318 Stockton Boulevard
Sacramento, CA 95820

EQUIPMENT MUST BE USED AS DESIGN INTENDED
ALL SIGN INSTALLATIONS ARE SUBJECT TO FIELD INSPECTIONS