

CITY PLANNING COMMISSION

1231 'I' STREET, SUITE 200, SACRAMENTO, CA 95814

| | | | |
|----------------------------|--|--------------------|------------------------|
| APPLICANT | Spink Corp. - P.O. Box 2511, Sacramento, CA 95811 | | |
| OWNER | Earnest Simas - 7371 Pocket Road, Sacramento, CA 95831 | | |
| PLANS BY | Spink Corp. - P.O. Box 2511, Sacramento, CA 95811 | | |
| FILING DATE | 3-21-86 | ENVIR. DET. | 4-14-86 |
| ASSESSOR'S-PCL. NO. | 031-030-12 | | REPORT BY SD:sg |

- APPLICATION:**
- A. Negative Declaration
 - B. Rezone 8.2+ vacant acres from Agricultural (A) to Townhouse (R-1A) (Section 13)
 - C. Tentative Map
 - D. Special Permit for 43 residential units in the R-1A zone (Section 2-B-4)

LOCATION: Northwest of Garcia Bend Park on the west side of Pocket Road

PROPOSAL: The applicant is requesting the necessary entitlements to develop 43 single family petite units on 8.2 acres in the R-1A zone.

PROJECT INFORMATION:

1974 General Plan Designation: Residential
 1976 South Pocket Community
 Plan Designation: Light Density Residential
 Existing Zoning of Site: Agricultural
 Existing Land Use of Site: Farmhouses

Surrounding Land Use and Zoning:

North: Vacant; R-1
 South: Garcia Bend Park; A
 East: Vacant; R-1
 West: River

| | | | |
|------------------|------------|----------|----------|
| Setbacks: | Required | Provided | Minimums |
| Front: | Determined | | 20' |
| Side(Int): | by | | 5' |
| Side(St): | the | | 12.5' |
| Rear: | Commission | | 15' |

Parking Required: 43 spaces
 Parking Provided: 86 spaces
 Property Dimensions: 1,040 x 400
 Property Area: 8.2+ acres
 Density of Development: 8.0 d.u. per acre net
 Height of Building: One-story - 16 ft.; two-story - 22 ft.
 Topography: Flat
 Street Improvements: To be provided
 Utilities: To be provided
 Exterior Building Materials: Board and batt, and lapsiding, wood trim
 Roof Material: Medium shake

| Unit Sizes: | Square Feet | Stories | Bedrooms | Baths |
|-------------|-------------|---------|----------|-------|
| | 1,095 | 1 | 3 | 1-3/4 |
| | 1,420 | 1 | 3 | 1-3/4 |
| | 1,264 | 1 | 3 | 1-3/4 |
| | 1,760 | 2 | 4 | 2-1/2 |

SUBDIVISION REVIEW COMMITTEE RECOMMENDATION: On April 9, 1986, by a vote of six ayes, three absent, the Subdivision Review Committee voted to recommend approval of the tentative map, subject to the attached conditions.

APPLC.NO. P86-124 **MEETING DATE** April 24, 1986 **ITEM NO** 15

PROJECT EVALUATION: Staff has made the following findings:

A. Land Use

The subject site is designated for residential uses in the 1974 General Plan. It is designated for Light Density Residential uses in the 1976 South Pocket Community Plan. The site is surrounded by Garcia Bend Park to the south, vacant property with tentative map approval for standard single family residential to the east and north. The Sacramento River flows west of the site.

B. Design

The applicant is proposing 43 "petite" units. The petite home is a detached, single family unit situated on lots as narrow as 45 feet. Units range from 1,095 square feet to 1,740 square feet. Each unit has two five-foot side yards and a minimum 15 foot rear yard. Front yards will be staggered from 20 feet. The concept is to provide affordable, single family detached construction by slightly reducing lot sizes. The subdivision retains a single family character.

It is necessary for the applicant to request R-1A zoning in order to vary the lot dimension requirements of the Subdivision Ordinance. In addition, front setbacks of less than 25 feet require an R-1A zoning designation. Staff has no objection to the rezoning since the proposed units will have a standard single family character and be compatible with approved units to the north and east.

A special permit is requested for development in the R-1A zone. The applicant has submitted four floor plans, each with three elevations. Units are 1,095, 1,264, 1,420 and 1,760 square feet in size. The largest is two stories, the rest are one story. Units have three and four bedrooms and 1-3/4 to 2-1/2 baths. Outside building materials consist of board and batt siding and wood lap siding with wood trim and medium shake roofs. Unit 1264 cannot be placed on 45 foot wide lots because the fireplace will encroach into the side yard setback. Unit 1095 cannot be situated on 45 foot wide lots because the side yard entry will have an insufficient courtyard (must have 10 foot minimum). Staff requests that the corners be developed with a mixture of one and two story units. For these reasons, staff requests a master plan indicating the unit selected for each lot and that setbacks be approved by staff prior to issuance of the first building permit.

C. Garcia Bend Park

Garcia Bend Park is a very active park. Usage will only increase as the park becomes fully developed. The Parks and Community Services Division has expressed concerns regarding conflicts between the park and future residences. Development is, therefore, restricted to seven lots adjacent to the park. Furthermore, adjacent lots will be restricted to single story units. Finally, the applicant will be responsible for the construction of an eight foot solid masonry, decorative wall along the southern property line.

D. Environmental Issues

There are a number of trees on the site. The applicant will either retain and protect them or replace them.

The site is located in an area of documented cultural resources. An archaeological study indicates nothing has been discovered on the site. If prehistoric or historic resources are found, however, the applicant will cease work and contact a qualified archaeologist.

Two dwellings on the site appear to be in sound condition and can be relocated as viable housing stock.

E. Parkland Dedication

The Planning and Community Services Divisions have determined that Parkland Dedication in-lieu fees are appropriate. Fees shall be based upon .4816 acres of land multiplied by the per acre value established by the applicant's appraiser. Per the 1976 South Pocket Plan, the applicant shall dedicate Lot A to the City for the Sacramento River Parkway.

F. Environmental Determination: The Environmental Coordinator has determined that the project will not have a significant adverse impact on the environment. A negative declaration with the following mitigation measures has been filed:

1. Regarding trees numbered 2, 3, 5, 9, 10 and 11 - The applicant shall insure that the fence along the northern property line jogs around these trees with a minimum of four feet from the face of any trunk to the fence on any side. The applicant shall further insure that when the posts are installed for the subject fence, tree roots are avoided and no root greater than two inches in diameter shall be cut.
2. Regarding tree number 3, the 59 inch Oak - No grade, changes, irrigation, or landscaping shall occur beneath the dripline of this tree.
3. To replace those oak trees to be removed, the applicant shall plant twelve 24 inch box specimen native trees on the park side of the retaining wall between Garcia Bend Park and the subject property.
4. Grading, trenching, cutting, and/or filling within the dripline of the trees identified for preservation, including the 12 box specimen trees to be planted by the applicant, shall not occur.
5. No actions shall be taken that will harm the health, vitality, or longevity of those trees identified for preservation, including the 12 box specimen trees to be planted by the applicant.
6. If unusual amounts of bone, shell, or artifacts are uncovered during grading or development, work within 50 meters of the area will stop immediately and a qualified archaeologist and an appropriate Native American representative will be consulted to develop, if necessary, further mitigation measures before construction continues.

7. The applicant shall make on-site structures available for 30 days to any interested party free or at a reasonable cost, via a seven day ad in the Sacramento Bee or Union prior to issuance of a demolition permit. Such party shall have a minimum of 60 days during which to move the structure(s).

RECOMMENDATION: Staff recommends the following:

- A. Ratification of the Negative Declaration;
- B. Recommend approval of the Tentative Map, subject to conditions which follow;
- C. Approve the Special Permit, subject to conditions and based upon findings of fact which follow.

Tentative Map Conditions - The applicant shall satisfy each of the following conditions prior to filing the final map unless a different time for compliance is specifically noted:

1. Provide standard subdivision improvements pursuant to Section 40.811 of the City Code;
2. Prepare a sewer and drainage study for the review and approval of the City Engineer;
3. Pay off existing assessments or file the necessary segregation requests and fees to segregate existing assessments;
4. Pursuant to City Code Section 40.1302 (Parkland Dedication), the applicant shall submit to the City an appraisal of the property to be subdivided and pay the required parkland dedication in-lieu fees. The appraisal shall be dated not more than 90 days prior to the filing of the final map;
5. Pursuant to City Code Section 40.319-1, the applicant shall indicate easements on the final map to allow for the placement of centralized mail delivery units. The specific locations for such easements shall be subject to review and approval of the City Engineer after consultation with the U.S. Postal Service;
6. The applicant/developer shall designate and place on the final map those structures and/or lots which will meet the required eighty percent (80%) south orientation (including solar access) to the satisfaction of the Planning Director, or comply with Title 24 requirements of the Uniform Building Code;
7. If unusual amounts of bone, stone, or artifacts are uncovered, work within 50 meters of the area will cease immediately and a qualified archaeologist shall be consulted to develop, if necessary, further mitigation measures to reduce any archaeological impact to a less than significant effect before construction resumes.

A note shall be placed on the final improvement plans referencing this condition:

8. Minimum lot pad grade = four feet; minimum gutter grade = 2.5+ feet;
9. Submit a soils test prepared by a registered engineer to be used in street design;
10. Submit a soils test prepared by a registered engineer which identifies and recommends solutions for groundwater related problems which may occur in both the subdivision lots and public right-of-way. Appropriate facilities shall be constructed to alleviate those problems;
11. Street sections shall be designed to provide for stabilized subgrades and pavement sections under high ground water conditions;
12. Dedicate right-of-way along Pocket Road to a 55 foot half-section; design of the median section and left turn pockets shall be included in improvement plans;
13. Pay Pocket Bridge fees;
14. Cannot file final map until improvements in Pocket Road Sewer A/D No. 2 are complete and operating to the satisfaction of the Public Works Director;
15. Dedicate Lot A to the City;
16. Abandon existing water well to the satisfaction of the Sacramento County Health Department;
17. Dedicate a 12.5 foot public utility easement for underground electrical facilities and appurtenances adjacent to all public ways;
18. Abandon septic system to the satisfaction of Building Inspections;
19. There shall be a maximum of seven lots which side or back onto the City park;
20. Lots adjacent to Garcia Bend Park shall be restricted to single story units. Place a note on the final map referencing this condition;
21. Place a note on the final map informing potential purchasers of lots 24, 25, 35, 36, 41, 42 and 43 of the Parks and Community Services Department's concerns regarding conflicts with park usage.

The applicant shall place the following notes on the final improvement plans:

1. Regarding trees numbered 2, 3, 5, 9, 10 and 11 - The applicant shall insure that the fence along the northern property line jogs around these trees with a minimum of four feet from the face of any trunk to the fence on any side. The applicant shall further insure that when the posts are installed for the subject fence, tree roots are avoided and no root greater than two inches in diameter shall be cut.

2. Regarding tree number 3, the 59 inch Oak - No grade, changes, irrigation, or landscaping shall occur beneath the dripline of this tree.
3. To replace those oak trees to be removed, the applicant shall plant twelve 24 inch box specimen native trees on the park side of the retaining wall between Garcia Bend Park and the subject property.
4. Grading, trenching, cutting, and/or filling within the dripline of the trees identified for preservation, including the 12 box specimen trees to be planted by the applicant, shall not occur.
5. No actions shall be taken that will harm the health, vitality, or longevity of those trees identified for preservation, including the 12 box specimen trees to be planted by the applicant.
6. The applicant shall make on-site structures available for 30 days to any interested party free or at a reasonable cost, via a seven day ad in the Sacramento Bee or Union prior to issuance of a demolition permit. Such party shall have a minimum of 60 days during which to move the structure(s).

Conditions - Special Permit

1. The applicant shall submit a master plan indicating the unit selected for each lot and variable front yard setbacks for staff to review and approval prior to issuance of building permits.
2. Lots 1, 4, 5, 12, 13 and 14 are restricted to one-story units.
3. The applicant shall construct an eight foot decorative masonry wall along the south property line. Design of the wall shall be approved by staff prior to issuance of building permits for the residences. The wall shall be constructed prior to residential occupancy.
4. The units shall be constructed per the submitted plans which consist of board and batt siding and wood lap siding with wood trim and medium wood shake roofs.

Findings of Fact

1. The project, as conditioned, is based upon sound principles of land use in that:
 - a. the residences will be adequately buffered from the park;
 - b. there are sufficient floor plans and elevations to create a varied and interesting project; and
 - c. the project will provide affordable single family detached construction compatible with adjacent development.

2. The project, as conditioned, will not be detrimental to public health, safety or welfare, nor result in the creation of a nuisance in that:
 - a. a minimum number of lots are adjacent to the park;
 - b. on-site trees will be retained or replaced; and
 - c. it is compatible with the single family character of surrounding approved projects.

3. The proposed project is consistent with the City's Discretionary Interim Land Use Policy in that the site is designated for residential use by the 1976 South Pocket Plan and the residential use conforms with the plan designation.

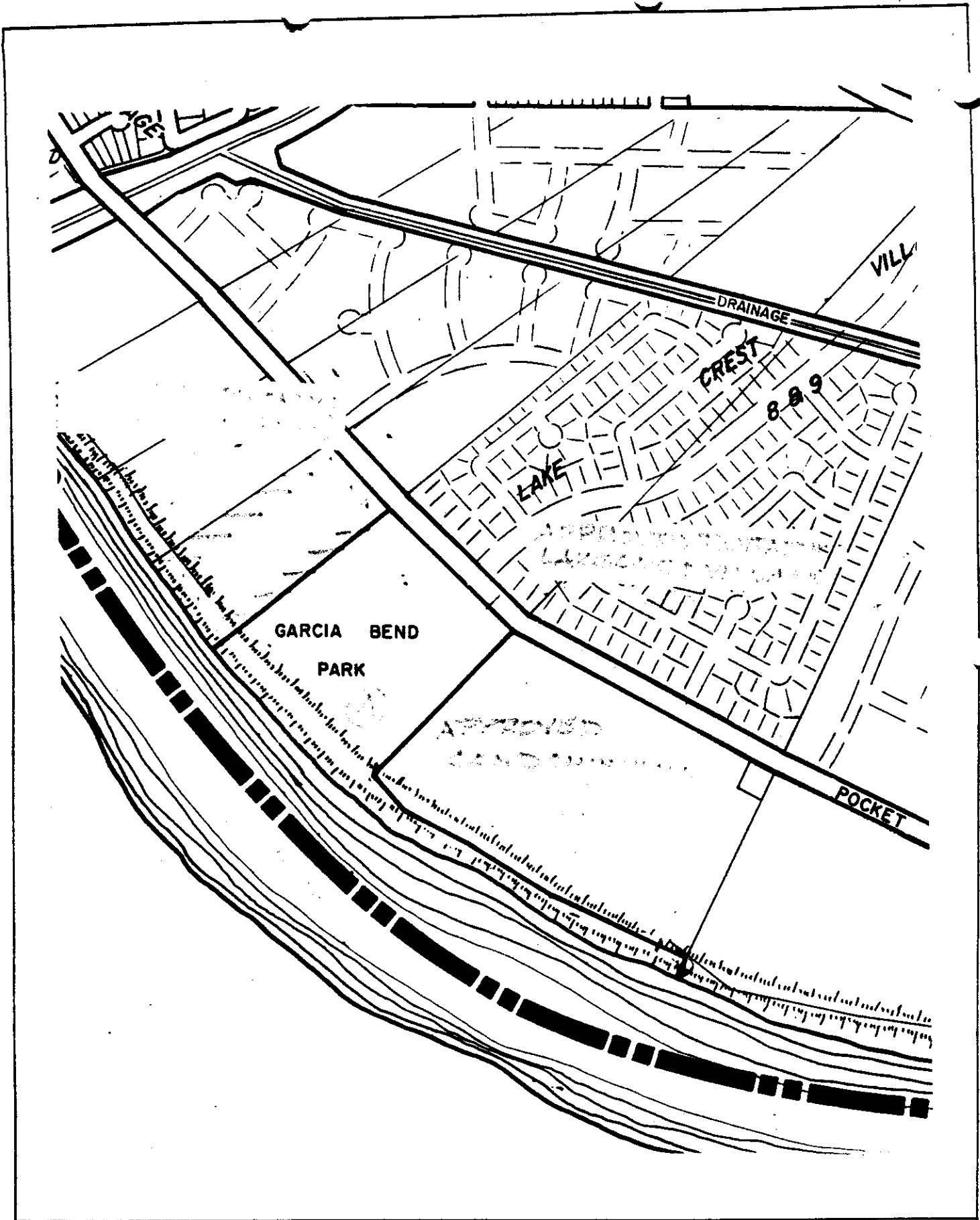

VICINITY - LAND USE - ZONING

PS6-124

April 24, 1986

Sheet 15

* EXISTING STRUCTURES TO BE REMOVED

P56-124

1-24-86

1-24-86

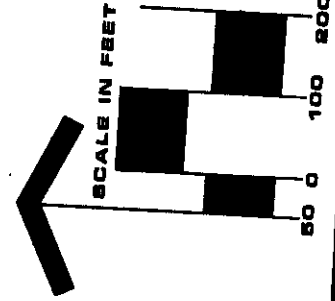
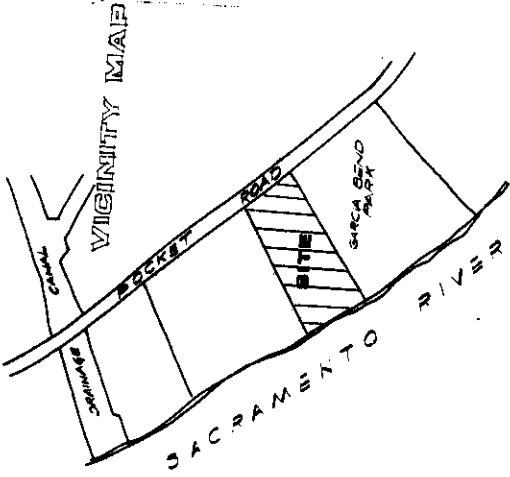

RECORD OWNER: Ernest Stinas
7201 Pocket Road
Sacramento, CA 95831

WATER SUPPLY: City of Sacramento

SEWER DISPOSAL: City of Sacramento

SUBDIVIDER: Mark III Development Company
925 University Avenue
Sacramento, CA 95825

APN: 031-030-12

ENGINEER: The Spink Corporation
P. O. Box 2511
Sacramento, CA 95811

ACREAGE: 8.21 AC (gross)
6.57 AC (net)

EXISTING USE & ZONE: Vacant, A 1

PROPOSED USE & ZONE: 43 Single Family Lots, R-1A
Lot A - Parkway 1.31 AC

APPROVED TENTATIVE MAP OF RIVER VILLAGE

ROCKET ROAD

TENTATIVE MAP OF RIVER VILLAGE ESTATES

GARCIA BEND PARK

SACRAMENTO RIVER

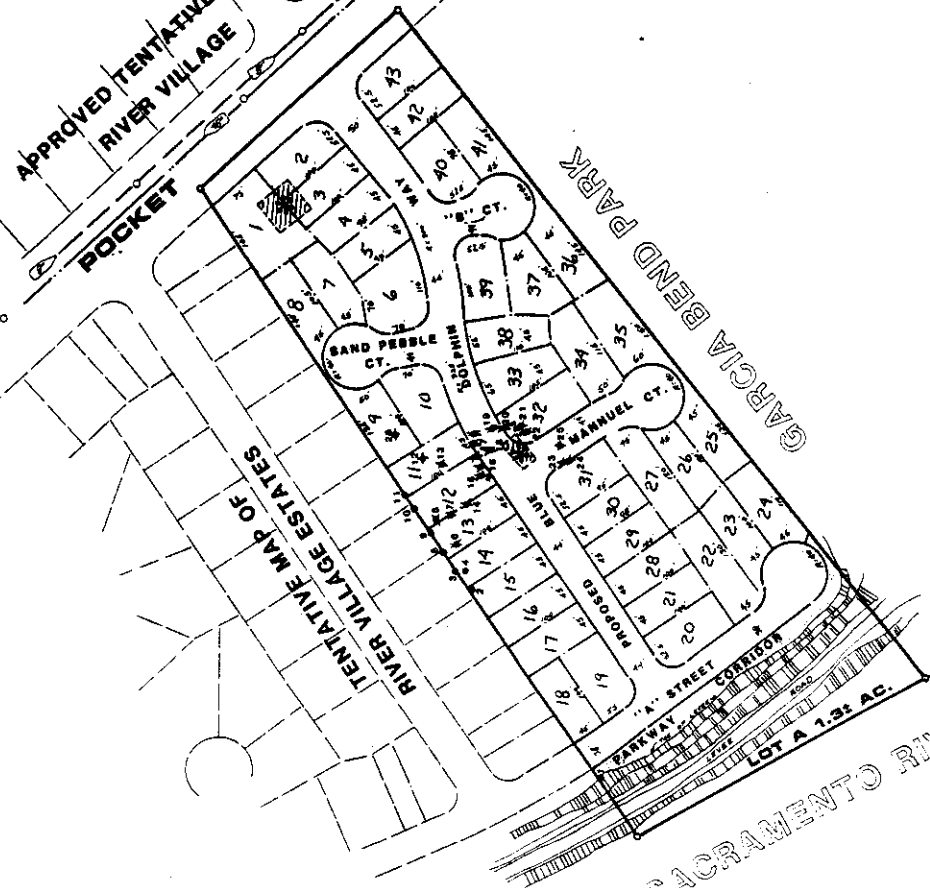

TENTATIVE SUBDIVISION MAP OF
SPINNAKER ESTATES
CITY OF SACRAMENTO,
CALIFORNIA

MARCH, 1986
REVISED 4-14-86

- 1. 41'
- 2. 9"
- 3. 59"
- 4. 7"
- 5. 10' & 1"
- 6. 6"
- 7. 6"
- 8. 7"
- 9. 6" & 4"
- 10. 6" & 4"
- 11. 4" & 6"
- 12. 6"
- 13. 5"
- 14. 4" & 6"
- 15. 1" & 16"
- 16. 3"
- 17. 3" & 5"
- 18. 6" & 20"
- 19. 4" & 6"
- 20. 9"
- 21. 10"
- 22. 10"
- 23. 6"
- 24. 6"
- 25. 6-6"
- 26. 36"
- 27. 14"
- 28. 12"
- 29. 12"
- 30. 12"
- 31. 12"
- 32. 12"
- 33. 12"
- 34. 12"
- 35. 12"
- 36. 12"
- 37. 12"
- 38. 12"
- 39. 12"
- 40. 12"
- 41. 12"
- 42. 12"
- 43. 12"
- 44. 12"
- 45. 12"
- 46. 12"
- 47. 12"
- 48. 12"
- 49. 12"
- 50. 12"
- 51. 12"
- 52. 12"
- 53. 12"
- 54. 12"
- 55. 12"
- 56. 12"
- 57. 12"
- 58. 12"
- 59. 12"
- 60. 12"
- 61. 12"
- 62. 12"
- 63. 12"
- 64. 12"
- 65. 12"
- 66. 12"
- 67. 12"
- 68. 12"
- 69. 12"
- 70. 12"
- 71. 12"
- 72. 12"
- 73. 12"
- 74. 12"
- 75. 12"
- 76. 12"
- 77. 12"
- 78. 12"
- 79. 12"
- 80. 12"
- 81. 12"
- 82. 12"
- 83. 12"
- 84. 12"
- 85. 12"
- 86. 12"
- 87. 12"
- 88. 12"
- 89. 12"
- 90. 12"
- 91. 12"
- 92. 12"
- 93. 12"
- 94. 12"
- 95. 12"
- 96. 12"
- 97. 12"
- 98. 12"
- 99. 12"
- 100. 12"
- 101. 12"
- 102. 12"
- 103. 12"
- 104. 12"
- 105. 12"
- 106. 12"
- 107. 12"
- 108. 12"
- 109. 12"
- 110. 12"
- 111. 12"
- 112. 12"
- 113. 12"
- 114. 12"
- 115. 12"
- 116. 12"
- 117. 12"
- 118. 12"
- 119. 12"
- 120. 12"
- 121. 12"
- 122. 12"
- 123. 12"
- 124. 12"
- 125. 12"
- 126. 12"
- 127. 12"
- 128. 12"
- 129. 12"
- 130. 12"
- 131. 12"
- 132. 12"
- 133. 12"
- 134. 12"
- 135. 12"
- 136. 12"
- 137. 12"
- 138. 12"
- 139. 12"
- 140. 12"
- 141. 12"
- 142. 12"
- 143. 12"
- 144. 12"
- 145. 12"
- 146. 12"
- 147. 12"
- 148. 12"
- 149. 12"
- 150. 12"
- 151. 12"
- 152. 12"
- 153. 12"
- 154. 12"
- 155. 12"
- 156. 12"
- 157. 12"
- 158. 12"
- 159. 12"
- 160. 12"
- 161. 12"
- 162. 12"
- 163. 12"
- 164. 12"
- 165. 12"
- 166. 12"
- 167. 12"
- 168. 12"
- 169. 12"
- 170. 12"
- 171. 12"
- 172. 12"
- 173. 12"
- 174. 12"
- 175. 12"
- 176. 12"
- 177. 12"
- 178. 12"
- 179. 12"
- 180. 12"
- 181. 12"
- 182. 12"
- 183. 12"
- 184. 12"
- 185. 12"
- 186. 12"
- 187. 12"
- 188. 12"
- 189. 12"
- 190. 12"
- 191. 12"
- 192. 12"
- 193. 12"
- 194. 12"
- 195. 12"
- 196. 12"
- 197. 12"
- 198. 12"
- 199. 12"
- 200. 12"
- 201. 12"
- 202. 12"
- 203. 12"
- 204. 12"
- 205. 12"
- 206. 12"
- 207. 12"
- 208. 12"
- 209. 12"
- 210. 12"
- 211. 12"
- 212. 12"
- 213. 12"
- 214. 12"
- 215. 12"
- 216. 12"
- 217. 12"
- 218. 12"
- 219. 12"
- 220. 12"
- 221. 12"
- 222. 12"
- 223. 12"
- 224. 12"
- 225. 12"
- 226. 12"
- 227. 12"
- 228. 12"
- 229. 12"
- 230. 12"
- 231. 12"
- 232. 12"
- 233. 12"
- 234. 12"
- 235. 12"
- 236. 12"
- 237. 12"
- 238. 12"
- 239. 12"
- 240. 12"
- 241. 12"
- 242. 12"
- 243. 12"
- 244. 12"
- 245. 12"
- 246. 12"
- 247. 12"
- 248. 12"
- 249. 12"
- 250. 12"
- 251. 12"
- 252. 12"
- 253. 12"
- 254. 12"
- 255. 12"
- 256. 12"
- 257. 12"
- 258. 12"
- 259. 12"
- 260. 12"
- 261. 12"
- 262. 12"
- 263. 12"
- 264. 12"
- 265. 12"
- 266. 12"
- 267. 12"
- 268. 12"
- 269. 12"
- 270. 12"
- 271. 12"
- 272. 12"
- 273. 12"
- 274. 12"
- 275. 12"
- 276. 12"
- 277. 12"
- 278. 12"
- 279. 12"
- 280. 12"
- 281. 12"
- 282. 12"
- 283. 12"
- 284. 12"
- 285. 12"
- 286. 12"
- 287. 12"
- 288. 12"
- 289. 12"
- 290. 12"
- 291. 12"
- 292. 12"
- 293. 12"
- 294. 12"
- 295. 12"
- 296. 12"
- 297. 12"
- 298. 12"
- 299. 12"
- 300. 12"
- 301. 12"
- 302. 12"
- 303. 12"
- 304. 12"
- 305. 12"
- 306. 12"
- 307. 12"
- 308. 12"
- 309. 12"
- 310. 12"
- 311. 12"
- 312. 12"
- 313. 12"
- 314. 12"
- 315. 12"
- 316. 12"
- 317. 12"
- 318. 12"
- 319. 12"
- 320. 12"
- 321. 12"
- 322. 12"
- 323. 12"
- 324. 12"
- 325. 12"
- 326. 12"
- 327. 12"
- 328. 12"
- 329. 12"
- 330. 12"
- 331. 12"
- 332. 12"
- 333. 12"
- 334. 12"
- 335. 12"
- 336. 12"
- 337. 12"
- 338. 12"
- 339. 12"
- 340. 12"
- 341. 12"
- 342. 12"
- 343. 12"
- 344. 12"
- 345. 12"
- 346. 12"
- 347. 12"
- 348. 12"
- 349. 12"
- 350. 12"
- 351. 12"
- 352. 12"
- 353. 12"
- 354. 12"
- 355. 12"
- 356. 12"
- 357. 12"
- 358. 12"
- 359. 12"
- 360. 12"
- 361. 12"
- 362. 12"
- 363. 12"
- 364. 12"
- 365. 12"
- 366. 12"
- 367. 12"
- 368. 12"
- 369. 12"
- 370. 12"
- 371. 12"
- 372. 12"
- 373. 12"
- 374. 12"
- 375. 12"
- 376. 12"
- 377. 12"
- 378. 12"
- 379. 12"
- 380. 12"
- 381. 12"
- 382. 12"
- 383. 12"
- 384. 12"
- 385. 12"
- 386. 12"
- 387. 12"
- 388. 12"
- 389. 12"
- 390. 12"
- 391. 12"
- 392. 12"
- 393. 12"
- 394. 12"
- 395. 12"
- 396. 12"
- 397. 12"
- 398. 12"
- 399. 12"
- 400. 12"
- 401. 12"
- 402. 12"
- 403. 12"
- 404. 12"
- 405. 12"
- 406. 12"
- 407. 12"
- 408. 12"
- 409. 12"
- 410. 12"
- 411. 12"
- 412. 12"
- 413. 12"
- 414. 12"
- 415. 12"
- 416. 12"
- 417. 12"
- 418. 12"
- 419. 12"
- 420. 12"
- 421. 12"
- 422. 12"
- 423. 12"
- 424. 12"
- 425. 12"
- 426. 12"
- 427. 12"
- 428. 12"
- 429. 12"
- 430. 12"
- 431. 12"
- 432. 12"
- 433. 12"
- 434. 12"
- 435. 12"
- 436. 12"
- 437. 12"
- 438. 12"
- 439. 12"
- 440. 12"
- 441. 12"
- 442. 12"
- 443. 12"
- 444. 12"
- 445. 12"
- 446. 12"
- 447. 12"
- 448. 12"
- 449. 12"
- 450. 12"
- 451. 12"
- 452. 12"
- 453. 12"
- 454. 12"
- 455. 12"
- 456. 12"
- 457. 12"
- 458. 12"
- 459. 12"
- 460. 12"
- 461. 12"
- 462. 12"
- 463. 12"
- 464. 12"
- 465. 12"
- 466. 12"
- 467. 12"
- 468. 12"
- 469. 12"
- 470. 12"
- 471. 12"
- 472. 12"
- 473. 12"
- 474. 12"
- 475. 12"
- 476. 12"
- 477. 12"
- 478. 12"
- 479. 12"
- 480. 12"
- 481. 12"
- 482. 12"
- 483. 12"
- 484. 12"
- 485. 12"
- 486. 12"
- 487. 12"
- 488. 12"
- 489. 12"
- 490. 12"
- 491. 12"
- 492. 12"
- 493. 12"
- 494. 12"
- 495. 12"
- 496. 12"
- 497. 12"
- 498. 12"
- 499. 12"
- 500. 12"

THE SPINK CORPORATION
720 F STREET
SACRAMENTO, CA. 95814
(916) 444-8170

ENGINEERING • ARCHITECTURE • PLANNING •
LANDSCAPE ARCHITECTURE • SURVEYING •
MAPPING • PHOTOGRAMMETRY

- ① 2" x 4" SIPS - 24" ON CENTER
- ② 2" x 6" SIPS - 24" ON CENTER
- ③ 2" x 8" SIPS - 24" ON CENTER
- ④ 2" x 10" SIPS - 24" ON CENTER
- ⑤ 2" x 12" SIPS - 24" ON CENTER
- ⑥ 2" x 14" SIPS - 24" ON CENTER
- ⑦ 2" x 16" SIPS - 24" ON CENTER
- ⑧ 2" x 18" SIPS - 24" ON CENTER
- ⑨ 2" x 20" SIPS - 24" ON CENTER
- ⑩ 2" x 22" SIPS - 24" ON CENTER
- ⑪ 2" x 24" SIPS - 24" ON CENTER
- ⑫ 2" x 26" SIPS - 24" ON CENTER
- ⑬ 2" x 28" SIPS - 24" ON CENTER
- ⑭ 2" x 30" SIPS - 24" ON CENTER
- ⑮ 2" x 32" SIPS - 24" ON CENTER
- ⑯ 2" x 34" SIPS - 24" ON CENTER
- ⑰ 2" x 36" SIPS - 24" ON CENTER
- ⑱ 2" x 38" SIPS - 24" ON CENTER
- ⑲ 2" x 40" SIPS - 24" ON CENTER
- ⑳ 2" x 42" SIPS - 24" ON CENTER
- ㉑ 2" x 44" SIPS - 24" ON CENTER
- ㉒ 2" x 46" SIPS - 24" ON CENTER
- ㉓ 2" x 48" SIPS - 24" ON CENTER
- ㉔ 2" x 50" SIPS - 24" ON CENTER
- ㉕ 2" x 52" SIPS - 24" ON CENTER
- ㉖ 2" x 54" SIPS - 24" ON CENTER
- ㉗ 2" x 56" SIPS - 24" ON CENTER
- ㉘ 2" x 58" SIPS - 24" ON CENTER
- ㉙ 2" x 60" SIPS - 24" ON CENTER
- ㉚ 2" x 62" SIPS - 24" ON CENTER
- ㉛ 2" x 64" SIPS - 24" ON CENTER
- ㉜ 2" x 66" SIPS - 24" ON CENTER
- ㉝ 2" x 68" SIPS - 24" ON CENTER
- ㉞ 2" x 70" SIPS - 24" ON CENTER
- ㉟ 2" x 72" SIPS - 24" ON CENTER
- ㊱ 2" x 74" SIPS - 24" ON CENTER
- ㊲ 2" x 76" SIPS - 24" ON CENTER
- ㊳ 2" x 78" SIPS - 24" ON CENTER
- ㊴ 2" x 80" SIPS - 24" ON CENTER
- ㊵ 2" x 82" SIPS - 24" ON CENTER
- ㊶ 2" x 84" SIPS - 24" ON CENTER
- ㊷ 2" x 86" SIPS - 24" ON CENTER
- ㊸ 2" x 88" SIPS - 24" ON CENTER
- ㊹ 2" x 90" SIPS - 24" ON CENTER
- ㊺ 2" x 92" SIPS - 24" ON CENTER
- ㊻ 2" x 94" SIPS - 24" ON CENTER
- ㊼ 2" x 96" SIPS - 24" ON CENTER
- ㊽ 2" x 98" SIPS - 24" ON CENTER
- ㊾ 2" x 100" SIPS - 24" ON CENTER

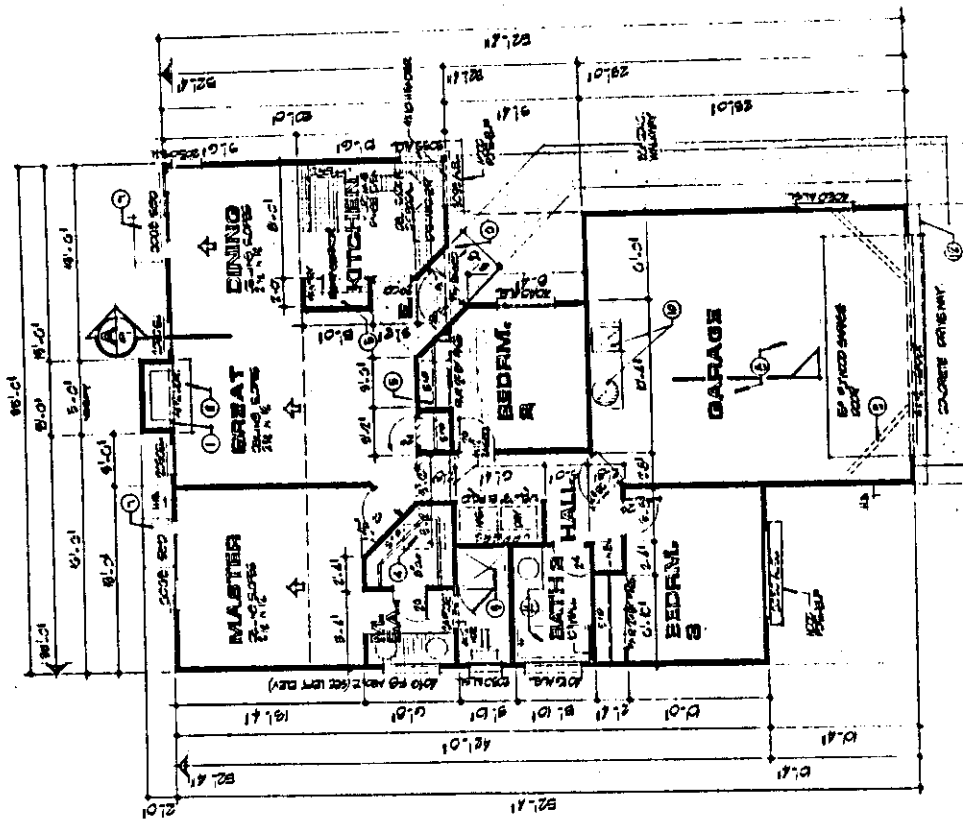

PLAN A

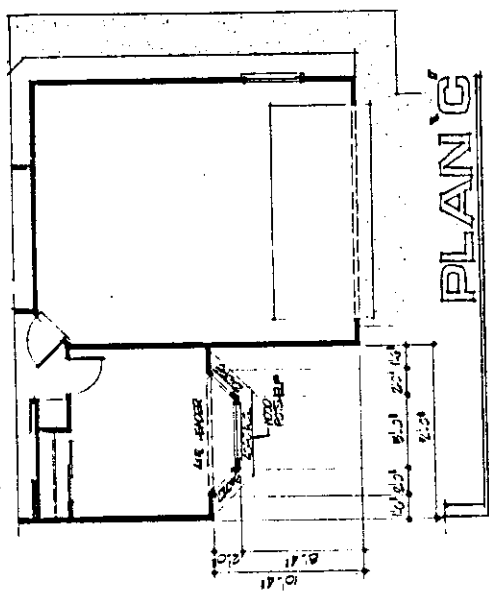

PLAN C

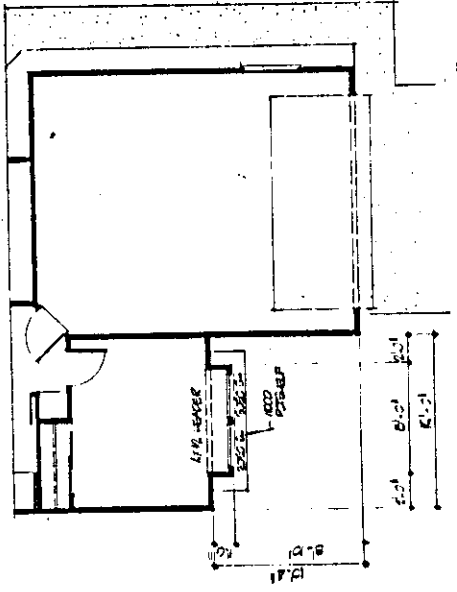

PLAN B

PSG-124

11-21-16

2/15/15

- 1. 2x4 STUDS
- 2. 2x6 STUDS
- 3. 2x8 STUDS
- 4. 2x10 STUDS
- 5. 2x12 STUDS
- 6. 2x14 STUDS
- 7. 2x16 STUDS
- 8. 2x18 STUDS
- 9. 2x20 STUDS
- 10. 2x22 STUDS
- 11. 2x24 STUDS
- 12. 2x26 STUDS
- 13. 2x28 STUDS
- 14. 2x30 STUDS
- 15. 2x32 STUDS
- 16. 2x34 STUDS
- 17. 2x36 STUDS
- 18. 2x38 STUDS
- 19. 2x40 STUDS
- 20. 2x42 STUDS
- 21. 2x44 STUDS
- 22. 2x46 STUDS
- 23. 2x48 STUDS
- 24. 2x50 STUDS
- 25. 2x52 STUDS
- 26. 2x54 STUDS
- 27. 2x56 STUDS
- 28. 2x58 STUDS
- 29. 2x60 STUDS
- 30. 2x62 STUDS
- 31. 2x64 STUDS
- 32. 2x66 STUDS
- 33. 2x68 STUDS
- 34. 2x70 STUDS
- 35. 2x72 STUDS
- 36. 2x74 STUDS
- 37. 2x76 STUDS
- 38. 2x78 STUDS
- 39. 2x80 STUDS
- 40. 2x82 STUDS
- 41. 2x84 STUDS
- 42. 2x86 STUDS
- 43. 2x88 STUDS
- 44. 2x90 STUDS
- 45. 2x92 STUDS
- 46. 2x94 STUDS
- 47. 2x96 STUDS
- 48. 2x98 STUDS
- 49. 2x100 STUDS
- 50. 2x102 STUDS
- 51. 2x104 STUDS
- 52. 2x106 STUDS
- 53. 2x108 STUDS
- 54. 2x110 STUDS
- 55. 2x112 STUDS
- 56. 2x114 STUDS
- 57. 2x116 STUDS
- 58. 2x118 STUDS
- 59. 2x120 STUDS
- 60. 2x122 STUDS
- 61. 2x124 STUDS
- 62. 2x126 STUDS
- 63. 2x128 STUDS
- 64. 2x130 STUDS
- 65. 2x132 STUDS
- 66. 2x134 STUDS
- 67. 2x136 STUDS
- 68. 2x138 STUDS
- 69. 2x140 STUDS
- 70. 2x142 STUDS
- 71. 2x144 STUDS
- 72. 2x146 STUDS
- 73. 2x148 STUDS
- 74. 2x150 STUDS
- 75. 2x152 STUDS
- 76. 2x154 STUDS
- 77. 2x156 STUDS
- 78. 2x158 STUDS
- 79. 2x160 STUDS
- 80. 2x162 STUDS
- 81. 2x164 STUDS
- 82. 2x166 STUDS
- 83. 2x168 STUDS
- 84. 2x170 STUDS
- 85. 2x172 STUDS
- 86. 2x174 STUDS
- 87. 2x176 STUDS
- 88. 2x178 STUDS
- 89. 2x180 STUDS
- 90. 2x182 STUDS
- 91. 2x184 STUDS
- 92. 2x186 STUDS
- 93. 2x188 STUDS
- 94. 2x190 STUDS
- 95. 2x192 STUDS
- 96. 2x194 STUDS
- 97. 2x196 STUDS
- 98. 2x198 STUDS
- 99. 2x200 STUDS
- 100. 2x202 STUDS
- 101. 2x204 STUDS
- 102. 2x206 STUDS
- 103. 2x208 STUDS
- 104. 2x210 STUDS
- 105. 2x212 STUDS
- 106. 2x214 STUDS
- 107. 2x216 STUDS
- 108. 2x218 STUDS
- 109. 2x220 STUDS
- 110. 2x222 STUDS
- 111. 2x224 STUDS
- 112. 2x226 STUDS
- 113. 2x228 STUDS
- 114. 2x230 STUDS
- 115. 2x232 STUDS
- 116. 2x234 STUDS
- 117. 2x236 STUDS
- 118. 2x238 STUDS
- 119. 2x240 STUDS
- 120. 2x242 STUDS
- 121. 2x244 STUDS
- 122. 2x246 STUDS
- 123. 2x248 STUDS
- 124. 2x250 STUDS
- 125. 2x252 STUDS
- 126. 2x254 STUDS
- 127. 2x256 STUDS
- 128. 2x258 STUDS
- 129. 2x260 STUDS
- 130. 2x262 STUDS
- 131. 2x264 STUDS
- 132. 2x266 STUDS
- 133. 2x268 STUDS
- 134. 2x270 STUDS
- 135. 2x272 STUDS
- 136. 2x274 STUDS
- 137. 2x276 STUDS
- 138. 2x278 STUDS
- 139. 2x280 STUDS
- 140. 2x282 STUDS
- 141. 2x284 STUDS
- 142. 2x286 STUDS
- 143. 2x288 STUDS
- 144. 2x290 STUDS
- 145. 2x292 STUDS
- 146. 2x294 STUDS
- 147. 2x296 STUDS
- 148. 2x298 STUDS
- 149. 2x300 STUDS
- 150. 2x302 STUDS
- 151. 2x304 STUDS
- 152. 2x306 STUDS
- 153. 2x308 STUDS
- 154. 2x310 STUDS
- 155. 2x312 STUDS
- 156. 2x314 STUDS
- 157. 2x316 STUDS
- 158. 2x318 STUDS
- 159. 2x320 STUDS
- 160. 2x322 STUDS
- 161. 2x324 STUDS
- 162. 2x326 STUDS
- 163. 2x328 STUDS
- 164. 2x330 STUDS
- 165. 2x332 STUDS
- 166. 2x334 STUDS
- 167. 2x336 STUDS
- 168. 2x338 STUDS
- 169. 2x340 STUDS
- 170. 2x342 STUDS
- 171. 2x344 STUDS
- 172. 2x346 STUDS
- 173. 2x348 STUDS
- 174. 2x350 STUDS
- 175. 2x352 STUDS
- 176. 2x354 STUDS
- 177. 2x356 STUDS
- 178. 2x358 STUDS
- 179. 2x360 STUDS
- 180. 2x362 STUDS
- 181. 2x364 STUDS
- 182. 2x366 STUDS
- 183. 2x368 STUDS
- 184. 2x370 STUDS
- 185. 2x372 STUDS
- 186. 2x374 STUDS
- 187. 2x376 STUDS
- 188. 2x378 STUDS
- 189. 2x380 STUDS
- 190. 2x382 STUDS
- 191. 2x384 STUDS
- 192. 2x386 STUDS
- 193. 2x388 STUDS
- 194. 2x390 STUDS
- 195. 2x392 STUDS
- 196. 2x394 STUDS
- 197. 2x396 STUDS
- 198. 2x398 STUDS
- 199. 2x400 STUDS
- 200. 2x402 STUDS
- 201. 2x404 STUDS
- 202. 2x406 STUDS
- 203. 2x408 STUDS
- 204. 2x410 STUDS
- 205. 2x412 STUDS
- 206. 2x414 STUDS
- 207. 2x416 STUDS
- 208. 2x418 STUDS
- 209. 2x420 STUDS
- 210. 2x422 STUDS
- 211. 2x424 STUDS
- 212. 2x426 STUDS
- 213. 2x428 STUDS
- 214. 2x430 STUDS
- 215. 2x432 STUDS
- 216. 2x434 STUDS
- 217. 2x436 STUDS
- 218. 2x438 STUDS
- 219. 2x440 STUDS
- 220. 2x442 STUDS
- 221. 2x444 STUDS
- 222. 2x446 STUDS
- 223. 2x448 STUDS
- 224. 2x450 STUDS
- 225. 2x452 STUDS
- 226. 2x454 STUDS
- 227. 2x456 STUDS
- 228. 2x458 STUDS
- 229. 2x460 STUDS
- 230. 2x462 STUDS
- 231. 2x464 STUDS
- 232. 2x466 STUDS
- 233. 2x468 STUDS
- 234. 2x470 STUDS
- 235. 2x472 STUDS
- 236. 2x474 STUDS
- 237. 2x476 STUDS
- 238. 2x478 STUDS
- 239. 2x480 STUDS
- 240. 2x482 STUDS
- 241. 2x484 STUDS
- 242. 2x486 STUDS
- 243. 2x488 STUDS
- 244. 2x490 STUDS
- 245. 2x492 STUDS
- 246. 2x494 STUDS
- 247. 2x496 STUDS
- 248. 2x498 STUDS
- 249. 2x500 STUDS
- 250. 2x502 STUDS
- 251. 2x504 STUDS
- 252. 2x506 STUDS
- 253. 2x508 STUDS
- 254. 2x510 STUDS
- 255. 2x512 STUDS
- 256. 2x514 STUDS
- 257. 2x516 STUDS
- 258. 2x518 STUDS
- 259. 2x520 STUDS
- 260. 2x522 STUDS
- 261. 2x524 STUDS
- 262. 2x526 STUDS
- 263. 2x528 STUDS
- 264. 2x530 STUDS
- 265. 2x532 STUDS
- 266. 2x534 STUDS
- 267. 2x536 STUDS
- 268. 2x538 STUDS
- 269. 2x540 STUDS
- 270. 2x542 STUDS
- 271. 2x544 STUDS
- 272. 2x546 STUDS
- 273. 2x548 STUDS
- 274. 2x550 STUDS
- 275. 2x552 STUDS
- 276. 2x554 STUDS
- 277. 2x556 STUDS
- 278. 2x558 STUDS
- 279. 2x560 STUDS
- 280. 2x562 STUDS
- 281. 2x564 STUDS
- 282. 2x566 STUDS
- 283. 2x568 STUDS
- 284. 2x570 STUDS
- 285. 2x572 STUDS
- 286. 2x574 STUDS
- 287. 2x576 STUDS
- 288. 2x578 STUDS
- 289. 2x580 STUDS
- 290. 2x582 STUDS
- 291. 2x584 STUDS
- 292. 2x586 STUDS
- 293. 2x588 STUDS
- 294. 2x590 STUDS
- 295. 2x592 STUDS
- 296. 2x594 STUDS
- 297. 2x596 STUDS
- 298. 2x598 STUDS
- 299. 2x600 STUDS
- 300. 2x602 STUDS
- 301. 2x604 STUDS
- 302. 2x606 STUDS
- 303. 2x608 STUDS
- 304. 2x610 STUDS
- 305. 2x612 STUDS
- 306. 2x614 STUDS
- 307. 2x616 STUDS
- 308. 2x618 STUDS
- 309. 2x620 STUDS
- 310. 2x622 STUDS
- 311. 2x624 STUDS
- 312. 2x626 STUDS
- 313. 2x628 STUDS
- 314. 2x630 STUDS
- 315. 2x632 STUDS
- 316. 2x634 STUDS
- 317. 2x636 STUDS
- 318. 2x638 STUDS
- 319. 2x640 STUDS
- 320. 2x642 STUDS
- 321. 2x644 STUDS
- 322. 2x646 STUDS
- 323. 2x648 STUDS
- 324. 2x650 STUDS
- 325. 2x652 STUDS
- 326. 2x654 STUDS
- 327. 2x656 STUDS
- 328. 2x658 STUDS
- 329. 2x660 STUDS
- 330. 2x662 STUDS
- 331. 2x664 STUDS
- 332. 2x666 STUDS
- 333. 2x668 STUDS
- 334. 2x670 STUDS
- 335. 2x672 STUDS
- 336. 2x674 STUDS
- 337. 2x676 STUDS
- 338. 2x678 STUDS
- 339. 2x680 STUDS
- 340. 2x682 STUDS
- 341. 2x684 STUDS
- 342. 2x686 STUDS
- 343. 2x688 STUDS
- 344. 2x690 STUDS
- 345. 2x692 STUDS
- 346. 2x694 STUDS
- 347. 2x696 STUDS
- 348. 2x698 STUDS
- 349. 2x700 STUDS
- 350. 2x702 STUDS
- 351. 2x704 STUDS
- 352. 2x706 STUDS
- 353. 2x708 STUDS
- 354. 2x710 STUDS
- 355. 2x712 STUDS
- 356. 2x714 STUDS
- 357. 2x716 STUDS
- 358. 2x718 STUDS
- 359. 2x720 STUDS
- 360. 2x722 STUDS
- 361. 2x724 STUDS
- 362. 2x726 STUDS
- 363. 2x728 STUDS
- 364. 2x730 STUDS
- 365. 2x732 STUDS
- 366. 2x734 STUDS
- 367. 2x736 STUDS
- 368. 2x738 STUDS
- 369. 2x740 STUDS
- 370. 2x742 STUDS
- 371. 2x744 STUDS
- 372. 2x746 STUDS
- 373. 2x748 STUDS
- 374. 2x750 STUDS
- 375. 2x752 STUDS
- 376. 2x754 STUDS
- 377. 2x756 STUDS
- 378. 2x758 STUDS
- 379. 2x760 STUDS
- 380. 2x762 STUDS
- 381. 2x764 STUDS
- 382. 2x766 STUDS
- 383. 2x768 STUDS
- 384. 2x770 STUDS
- 385. 2x772 STUDS
- 386. 2x774 STUDS
- 387. 2x776 STUDS
- 388. 2x778 STUDS
- 389. 2x780 STUDS
- 390. 2x782 STUDS
- 391. 2x784 STUDS
- 392. 2x786 STUDS
- 393. 2x788 STUDS
- 394. 2x790 STUDS
- 395. 2x792 STUDS
- 396. 2x794 STUDS
- 397. 2x796 STUDS
- 398. 2x798 STUDS
- 399. 2x800 STUDS
- 400. 2x802 STUDS
- 401. 2x804 STUDS
- 402. 2x806 STUDS
- 403. 2x808 STUDS
- 404. 2x810 STUDS
- 405. 2x812 STUDS
- 406. 2x814 STUDS
- 407. 2x816 STUDS
- 408. 2x818 STUDS
- 409. 2x820 STUDS
- 410. 2x822 STUDS
- 411. 2x824 STUDS
- 412. 2x826 STUDS
- 413. 2x828 STUDS
- 414. 2x830 STUDS
- 415. 2x832 STUDS
- 416. 2x834 STUDS
- 417. 2x836 STUDS
- 418. 2x838 STUDS
- 419. 2x840 STUDS
- 420. 2x842 STUDS
- 421. 2x844 STUDS
- 422. 2x846 STUDS
- 423. 2x848 STUDS
- 424. 2x850 STUDS
- 425. 2x852 STUDS
- 426. 2x854 STUDS
- 427. 2x856 STUDS
- 428. 2x858 STUDS
- 429. 2x860 STUDS
- 430. 2x862 STUDS
- 431. 2x864 STUDS
- 432. 2x866 STUDS
- 433. 2x868 STUDS
- 434. 2x870 STUDS
- 435. 2x872 STUDS
- 436. 2x874 STUDS
- 437. 2x876 STUDS
- 438. 2x878 STUDS
- 439. 2x880 STUDS
- 440. 2x882 STUDS
- 441. 2x884 STUDS
- 442. 2x886 STUDS
- 443. 2x888 STUDS
- 444. 2x890 STUDS
- 445. 2x892 STUDS
- 446. 2x894 STUDS
- 447. 2x896 STUDS
- 448. 2x898 STUDS
- 449. 2x900 STUDS
- 450. 2x902 STUDS
- 451. 2x904 STUDS
- 452. 2x906 STUDS
- 453. 2x908 STUDS
- 454. 2x910 STUDS
- 455. 2x912 STUDS
- 456. 2x914 STUDS
- 457. 2x916 STUDS
- 458. 2x918 STUDS
- 459. 2x920 STUDS
- 460. 2x922 STUDS
- 461. 2x924 STUDS
- 462. 2x926 STUDS
- 463. 2x928 STUDS
- 464. 2x930 STUDS
- 465. 2x932 STUDS
- 466. 2x934 STUDS
- 467. 2x936 STUDS
- 468. 2x938 STUDS
- 469. 2x940 STUDS
- 470. 2x942 STUDS
- 471. 2x944 STUDS
- 472. 2x946 STUDS
- 473. 2x948 STUDS
- 474. 2x950 STUDS
- 475. 2x952 STUDS
- 476. 2x954 STUDS
- 477. 2x956 STUDS
- 478. 2x958 STUDS
- 479. 2x960 STUDS
- 480. 2x962 STUDS
- 481. 2x964 STUDS
- 482. 2x966 STUDS
- 483. 2x968 STUDS
- 484. 2x970 STUDS
- 485. 2x972 STUDS
- 486. 2x974 STUDS
- 487. 2x976 STUDS
- 488. 2x978 STUDS
- 489. 2x980 STUDS
- 490. 2x982 STUDS
- 491. 2x984 STUDS
- 492. 2x986 STUDS
- 493. 2x988 STUDS
- 494. 2x990 STUDS
- 495. 2x992 STUDS
- 496. 2x994 STUDS
- 497. 2x996 STUDS
- 498. 2x998 STUDS
- 499. 2x1000 STUDS

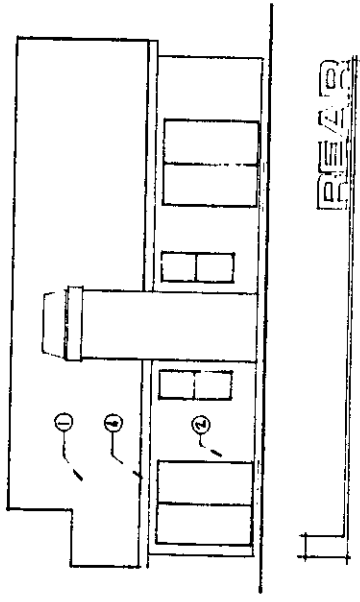
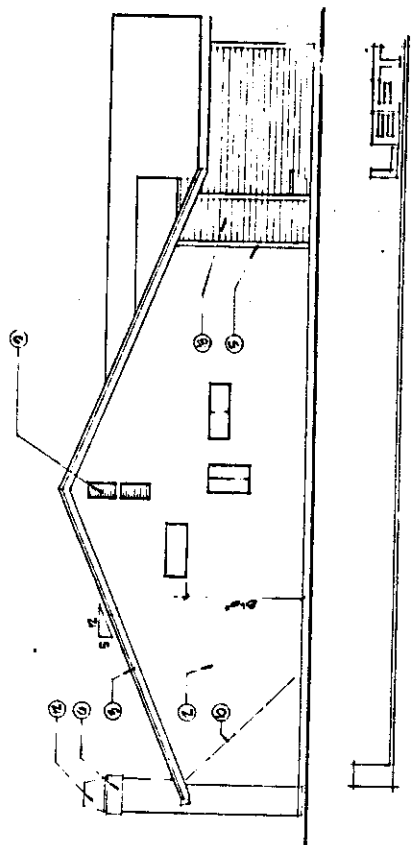
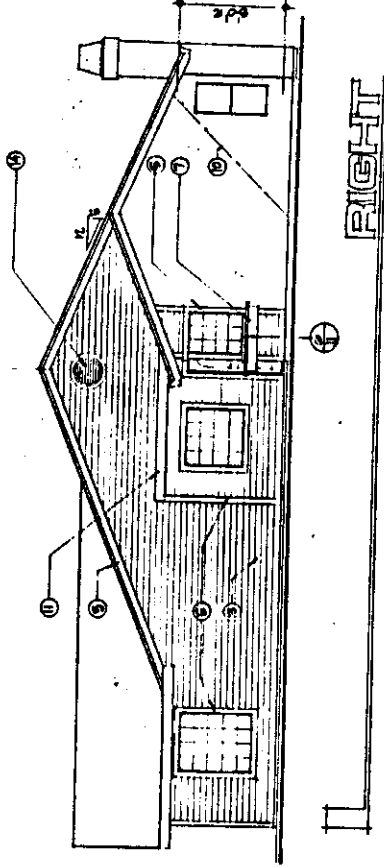
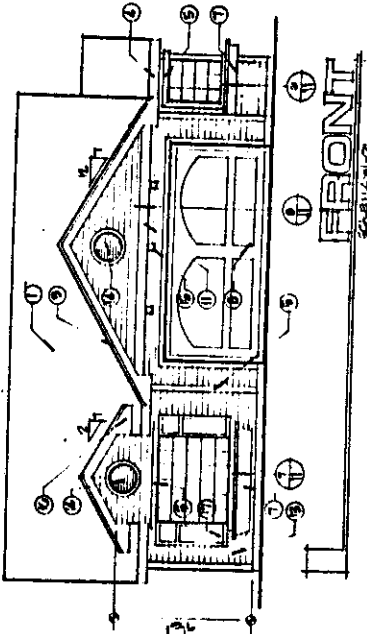

- 1. 1/2" x 4" x 8" S.P.F. RAFTERS
- 2. 2" x 4" x 8" S.P.F. RAFTERS
- 3. 2" x 4" x 8" S.P.F. RAFTERS
- 4. 2" x 4" x 8" S.P.F. RAFTERS
- 5. 2" x 4" x 8" S.P.F. RAFTERS
- 6. 2" x 4" x 8" S.P.F. RAFTERS
- 7. 2" x 4" x 8" S.P.F. RAFTERS
- 8. 2" x 4" x 8" S.P.F. RAFTERS
- 9. 2" x 4" x 8" S.P.F. RAFTERS
- 10. 2" x 4" x 8" S.P.F. RAFTERS
- 11. 2" x 4" x 8" S.P.F. RAFTERS
- 12. 2" x 4" x 8" S.P.F. RAFTERS
- 13. 2" x 4" x 8" S.P.F. RAFTERS
- 14. 2" x 4" x 8" S.P.F. RAFTERS
- 15. 2" x 4" x 8" S.P.F. RAFTERS
- 16. 2" x 4" x 8" S.P.F. RAFTERS
- 17. 2" x 4" x 8" S.P.F. RAFTERS
- 18. 2" x 4" x 8" S.P.F. RAFTERS
- 19. 2" x 4" x 8" S.P.F. RAFTERS
- 20. 2" x 4" x 8" S.P.F. RAFTERS
- 21. 2" x 4" x 8" S.P.F. RAFTERS
- 22. 2" x 4" x 8" S.P.F. RAFTERS
- 23. 2" x 4" x 8" S.P.F. RAFTERS
- 24. 2" x 4" x 8" S.P.F. RAFTERS
- 25. 2" x 4" x 8" S.P.F. RAFTERS
- 26. 2" x 4" x 8" S.P.F. RAFTERS
- 27. 2" x 4" x 8" S.P.F. RAFTERS
- 28. 2" x 4" x 8" S.P.F. RAFTERS
- 29. 2" x 4" x 8" S.P.F. RAFTERS
- 30. 2" x 4" x 8" S.P.F. RAFTERS

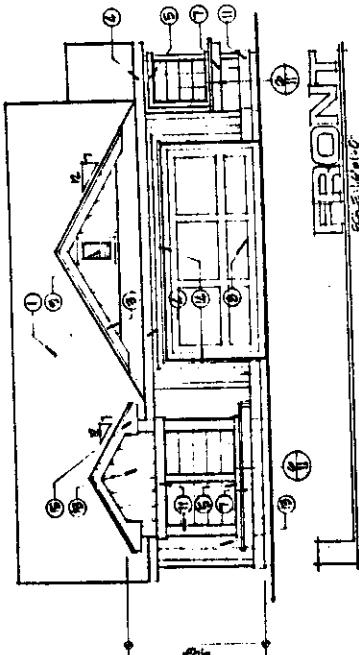

FRONT

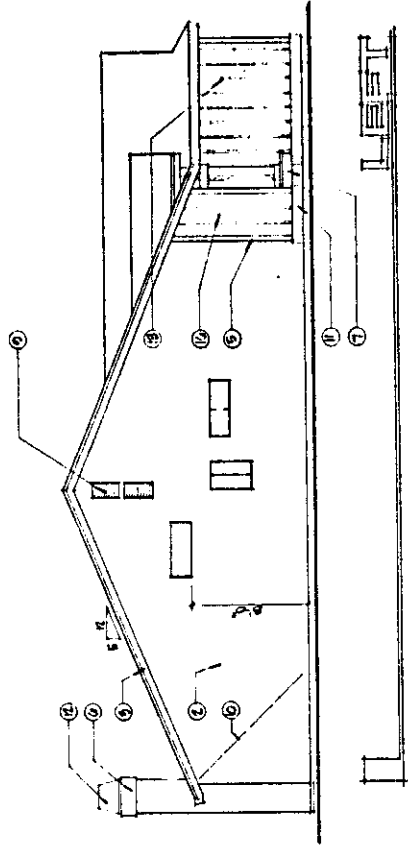

LEFT

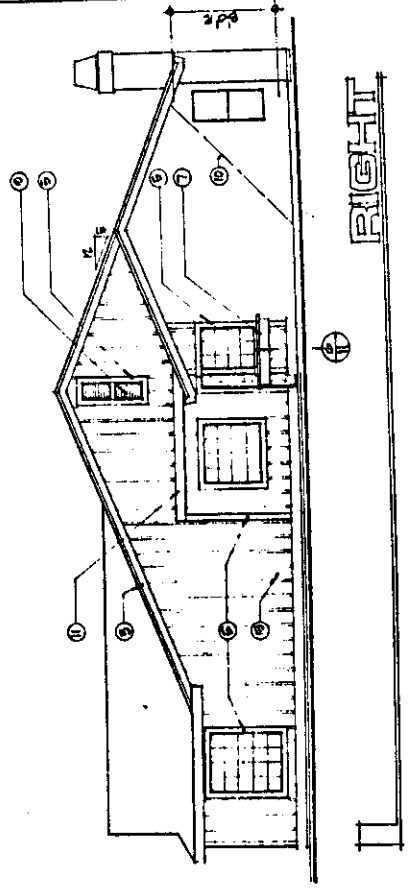

RIGHT

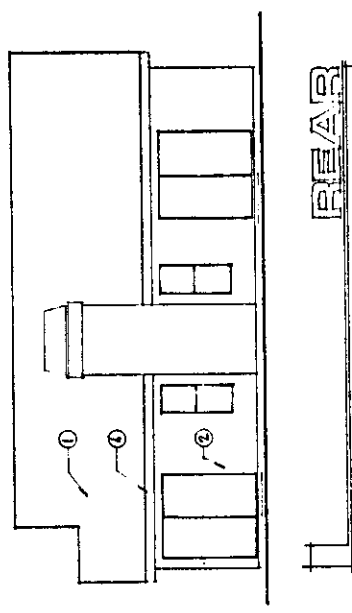

REAR

PSG-124

4-24-86

4/21/15

- 1) 1/2" x 4" x 8" (S.D.)
- 2) 1/2" x 4" x 8" (S.D.)
- 3) 1/2" x 4" x 8" (S.D.)
- 4) 1/2" x 4" x 8" (S.D.)
- 5) 1/2" x 4" x 8" (S.D.)
- 6) 1/2" x 4" x 8" (S.D.)
- 7) 1/2" x 4" x 8" (S.D.)
- 8) 1/2" x 4" x 8" (S.D.)
- 9) 1/2" x 4" x 8" (S.D.)
- 10) 1/2" x 4" x 8" (S.D.)
- 11) 1/2" x 4" x 8" (S.D.)
- 12) 1/2" x 4" x 8" (S.D.)
- 13) 1/2" x 4" x 8" (S.D.)
- 14) 1/2" x 4" x 8" (S.D.)
- 15) 1/2" x 4" x 8" (S.D.)
- 16) 1/2" x 4" x 8" (S.D.)
- 17) 1/2" x 4" x 8" (S.D.)
- 18) 1/2" x 4" x 8" (S.D.)
- 19) 1/2" x 4" x 8" (S.D.)
- 20) 1/2" x 4" x 8" (S.D.)
- 21) 1/2" x 4" x 8" (S.D.)
- 22) 1/2" x 4" x 8" (S.D.)
- 23) 1/2" x 4" x 8" (S.D.)
- 24) 1/2" x 4" x 8" (S.D.)
- 25) 1/2" x 4" x 8" (S.D.)
- 26) 1/2" x 4" x 8" (S.D.)
- 27) 1/2" x 4" x 8" (S.D.)
- 28) 1/2" x 4" x 8" (S.D.)
- 29) 1/2" x 4" x 8" (S.D.)
- 30) 1/2" x 4" x 8" (S.D.)

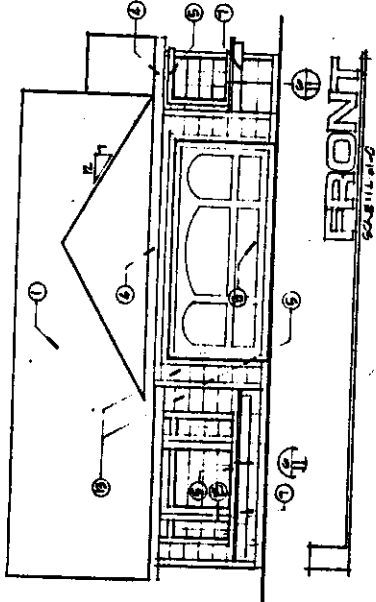

FRONT

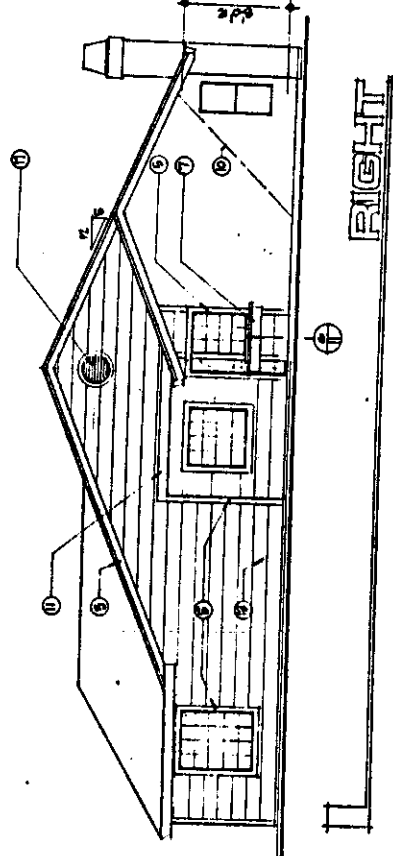

RIGHT

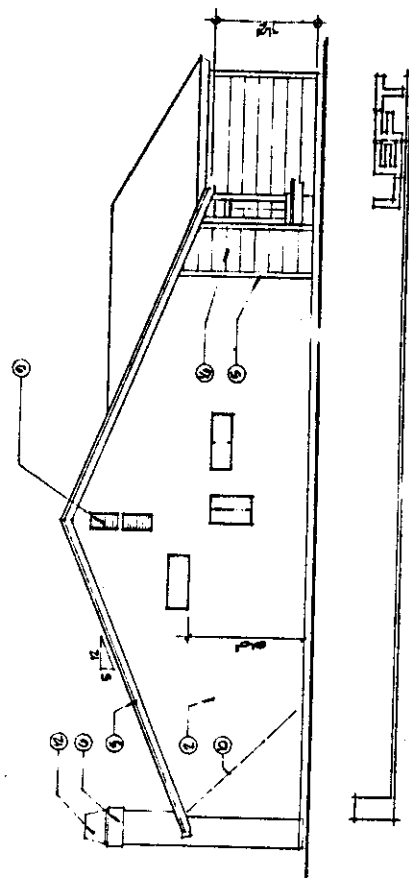

LEFT

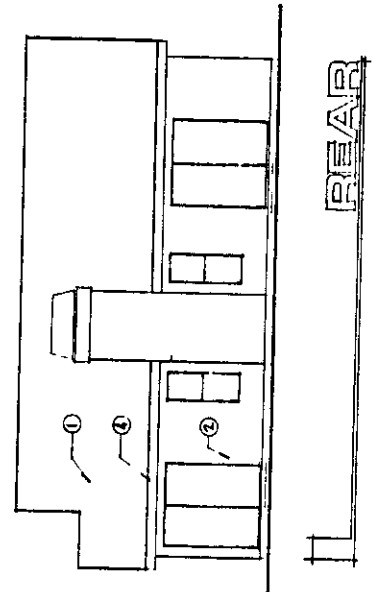

REAR

PSG-124

4-24-86

Sheet 15

- 1. 1/2" = 1'-0"
- 2. ALL DIMENSIONS ARE IN FEET AND INCHES
- 3. FINISH FLOOR TO FINISH FLOOR
- 4. FINISH FLOOR TO FINISH CEILING
- 5. FINISH FLOOR TO FINISH GRADE
- 6. FINISH FLOOR TO FINISH UNDERGROUND GRADE
- 7. FINISH FLOOR TO FINISH EXTERIOR GRADE
- 8. FINISH FLOOR TO FINISH EXTERIOR GRADE AT SIDEWALK
- 9. FINISH FLOOR TO FINISH EXTERIOR GRADE AT DRIVE
- 10. FINISH FLOOR TO FINISH EXTERIOR GRADE AT PORCH
- 11. FINISH FLOOR TO FINISH EXTERIOR GRADE AT PATIO
- 12. FINISH FLOOR TO FINISH EXTERIOR GRADE AT DECK
- 13. FINISH FLOOR TO FINISH EXTERIOR GRADE AT STAIRS
- 14. FINISH FLOOR TO FINISH EXTERIOR GRADE AT BALCONY
- 15. FINISH FLOOR TO FINISH EXTERIOR GRADE AT TERRACE
- 16. FINISH FLOOR TO FINISH EXTERIOR GRADE AT WALKWAY
- 17. FINISH FLOOR TO FINISH EXTERIOR GRADE AT DRIVEWAY
- 18. FINISH FLOOR TO FINISH EXTERIOR GRADE AT GARAGE
- 19. FINISH FLOOR TO FINISH EXTERIOR GRADE AT DRIVEWAY
- 20. FINISH FLOOR TO FINISH EXTERIOR GRADE AT DRIVEWAY

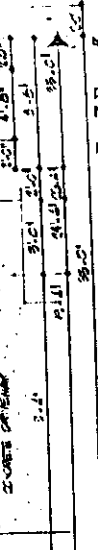
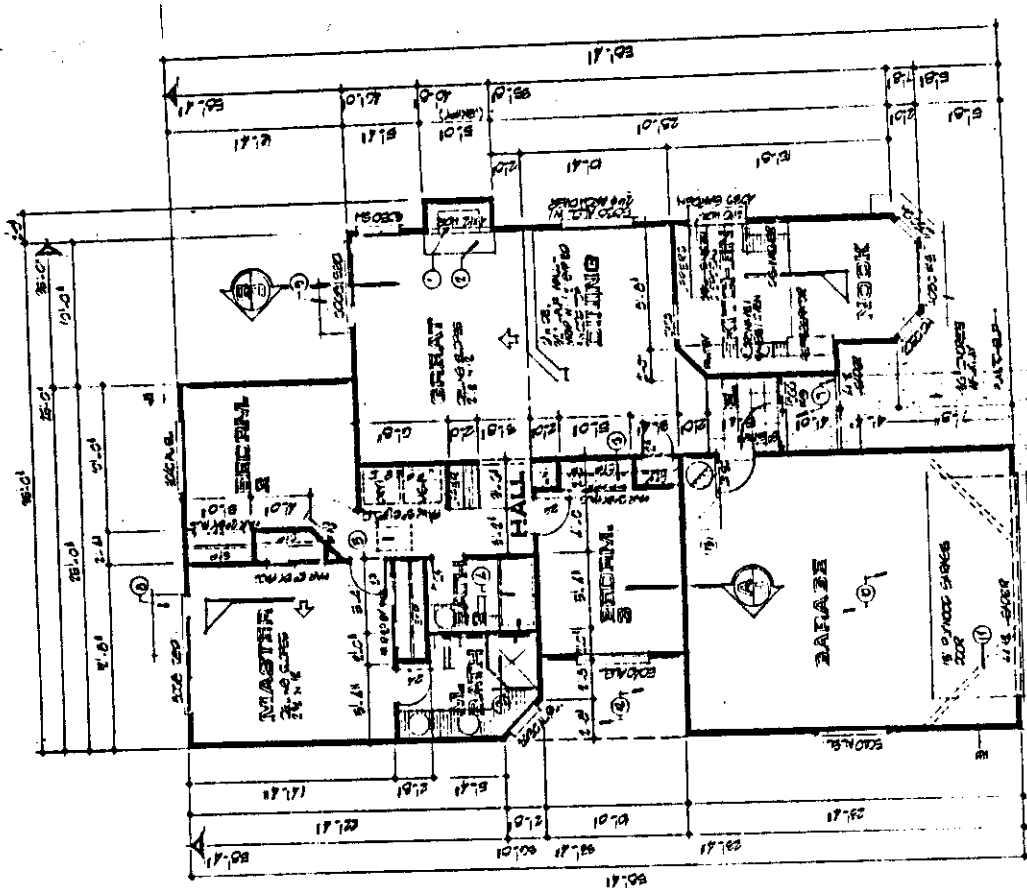

PLAN A.C

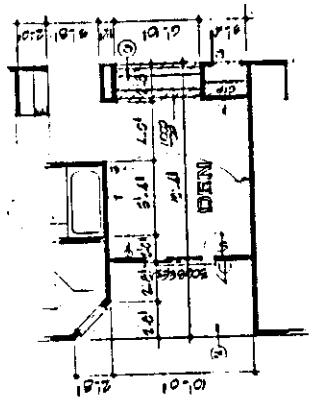

DINEN OPT

GENERAL NOTES:
 1. ALL DIMENSIONS ARE IN FEET AND INCHES.
 2. FINISH FLOOR TO FINISH FLOOR.
 3. FINISH FLOOR TO FINISH CEILING.
 4. FINISH FLOOR TO FINISH GRADE.
 5. FINISH FLOOR TO FINISH UNDERGROUND GRADE.
 6. FINISH FLOOR TO FINISH EXTERIOR GRADE.
 7. FINISH FLOOR TO FINISH EXTERIOR GRADE AT SIDEWALK.
 8. FINISH FLOOR TO FINISH EXTERIOR GRADE AT DRIVE.
 9. FINISH FLOOR TO FINISH EXTERIOR GRADE AT PORCH.
 10. FINISH FLOOR TO FINISH EXTERIOR GRADE AT PATIO.
 11. FINISH FLOOR TO FINISH EXTERIOR GRADE AT DECK.
 12. FINISH FLOOR TO FINISH EXTERIOR GRADE AT STAIRS.
 13. FINISH FLOOR TO FINISH EXTERIOR GRADE AT BALCONY.
 14. FINISH FLOOR TO FINISH EXTERIOR GRADE AT TERRACE.
 15. FINISH FLOOR TO FINISH EXTERIOR GRADE AT WALKWAY.
 16. FINISH FLOOR TO FINISH EXTERIOR GRADE AT DRIVEWAY.
 17. FINISH FLOOR TO FINISH EXTERIOR GRADE AT GARAGE.
 18. FINISH FLOOR TO FINISH EXTERIOR GRADE AT DRIVEWAY.
 19. FINISH FLOOR TO FINISH EXTERIOR GRADE AT DRIVEWAY.
 20. FINISH FLOOR TO FINISH EXTERIOR GRADE AT DRIVEWAY.

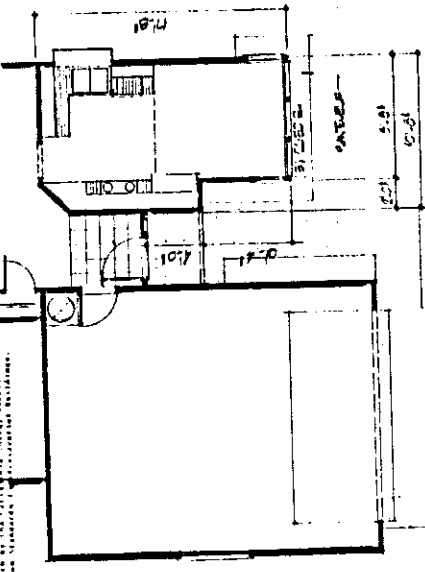

PLAN B

- 1. 1/2" x 4" x 8" SIPS
- 2. 1/2" x 4" x 8" SIPS
- 3. 1/2" x 4" x 8" SIPS
- 4. 1/2" x 4" x 8" SIPS
- 5. 1/2" x 4" x 8" SIPS
- 6. 1/2" x 4" x 8" SIPS
- 7. 1/2" x 4" x 8" SIPS
- 8. 1/2" x 4" x 8" SIPS
- 9. 1/2" x 4" x 8" SIPS
- 10. 1/2" x 4" x 8" SIPS
- 11. 1/2" x 4" x 8" SIPS
- 12. 1/2" x 4" x 8" SIPS
- 13. 1/2" x 4" x 8" SIPS
- 14. 1/2" x 4" x 8" SIPS
- 15. 1/2" x 4" x 8" SIPS
- 16. 1/2" x 4" x 8" SIPS
- 17. 1/2" x 4" x 8" SIPS
- 18. 1/2" x 4" x 8" SIPS
- 19. 1/2" x 4" x 8" SIPS
- 20. 1/2" x 4" x 8" SIPS
- 21. 1/2" x 4" x 8" SIPS
- 22. 1/2" x 4" x 8" SIPS
- 23. 1/2" x 4" x 8" SIPS
- 24. 1/2" x 4" x 8" SIPS
- 25. 1/2" x 4" x 8" SIPS
- 26. 1/2" x 4" x 8" SIPS
- 27. 1/2" x 4" x 8" SIPS
- 28. 1/2" x 4" x 8" SIPS
- 29. 1/2" x 4" x 8" SIPS
- 30. 1/2" x 4" x 8" SIPS
- 31. 1/2" x 4" x 8" SIPS
- 32. 1/2" x 4" x 8" SIPS
- 33. 1/2" x 4" x 8" SIPS
- 34. 1/2" x 4" x 8" SIPS
- 35. 1/2" x 4" x 8" SIPS
- 36. 1/2" x 4" x 8" SIPS
- 37. 1/2" x 4" x 8" SIPS
- 38. 1/2" x 4" x 8" SIPS
- 39. 1/2" x 4" x 8" SIPS
- 40. 1/2" x 4" x 8" SIPS
- 41. 1/2" x 4" x 8" SIPS
- 42. 1/2" x 4" x 8" SIPS
- 43. 1/2" x 4" x 8" SIPS
- 44. 1/2" x 4" x 8" SIPS
- 45. 1/2" x 4" x 8" SIPS
- 46. 1/2" x 4" x 8" SIPS
- 47. 1/2" x 4" x 8" SIPS
- 48. 1/2" x 4" x 8" SIPS
- 49. 1/2" x 4" x 8" SIPS
- 50. 1/2" x 4" x 8" SIPS
- 51. 1/2" x 4" x 8" SIPS
- 52. 1/2" x 4" x 8" SIPS
- 53. 1/2" x 4" x 8" SIPS
- 54. 1/2" x 4" x 8" SIPS
- 55. 1/2" x 4" x 8" SIPS
- 56. 1/2" x 4" x 8" SIPS
- 57. 1/2" x 4" x 8" SIPS
- 58. 1/2" x 4" x 8" SIPS
- 59. 1/2" x 4" x 8" SIPS
- 60. 1/2" x 4" x 8" SIPS
- 61. 1/2" x 4" x 8" SIPS
- 62. 1/2" x 4" x 8" SIPS
- 63. 1/2" x 4" x 8" SIPS
- 64. 1/2" x 4" x 8" SIPS
- 65. 1/2" x 4" x 8" SIPS
- 66. 1/2" x 4" x 8" SIPS
- 67. 1/2" x 4" x 8" SIPS
- 68. 1/2" x 4" x 8" SIPS
- 69. 1/2" x 4" x 8" SIPS
- 70. 1/2" x 4" x 8" SIPS
- 71. 1/2" x 4" x 8" SIPS
- 72. 1/2" x 4" x 8" SIPS
- 73. 1/2" x 4" x 8" SIPS
- 74. 1/2" x 4" x 8" SIPS
- 75. 1/2" x 4" x 8" SIPS
- 76. 1/2" x 4" x 8" SIPS
- 77. 1/2" x 4" x 8" SIPS
- 78. 1/2" x 4" x 8" SIPS
- 79. 1/2" x 4" x 8" SIPS
- 80. 1/2" x 4" x 8" SIPS
- 81. 1/2" x 4" x 8" SIPS
- 82. 1/2" x 4" x 8" SIPS
- 83. 1/2" x 4" x 8" SIPS
- 84. 1/2" x 4" x 8" SIPS
- 85. 1/2" x 4" x 8" SIPS
- 86. 1/2" x 4" x 8" SIPS
- 87. 1/2" x 4" x 8" SIPS
- 88. 1/2" x 4" x 8" SIPS
- 89. 1/2" x 4" x 8" SIPS
- 90. 1/2" x 4" x 8" SIPS
- 91. 1/2" x 4" x 8" SIPS
- 92. 1/2" x 4" x 8" SIPS
- 93. 1/2" x 4" x 8" SIPS
- 94. 1/2" x 4" x 8" SIPS
- 95. 1/2" x 4" x 8" SIPS
- 96. 1/2" x 4" x 8" SIPS
- 97. 1/2" x 4" x 8" SIPS
- 98. 1/2" x 4" x 8" SIPS
- 99. 1/2" x 4" x 8" SIPS
- 100. 1/2" x 4" x 8" SIPS

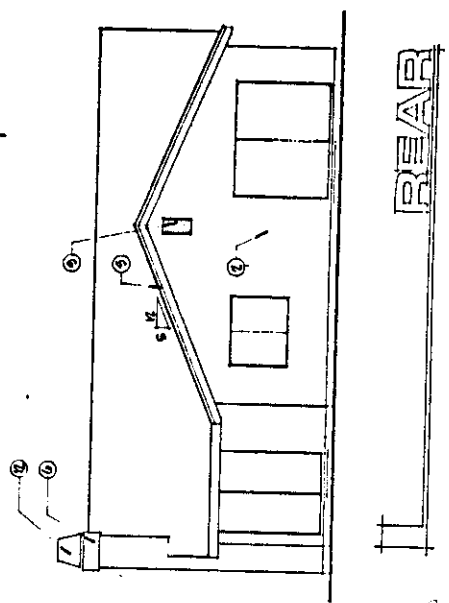
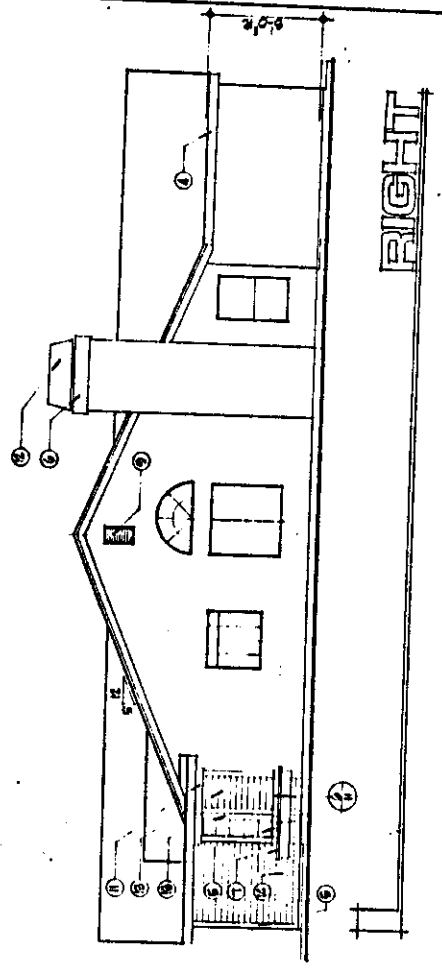
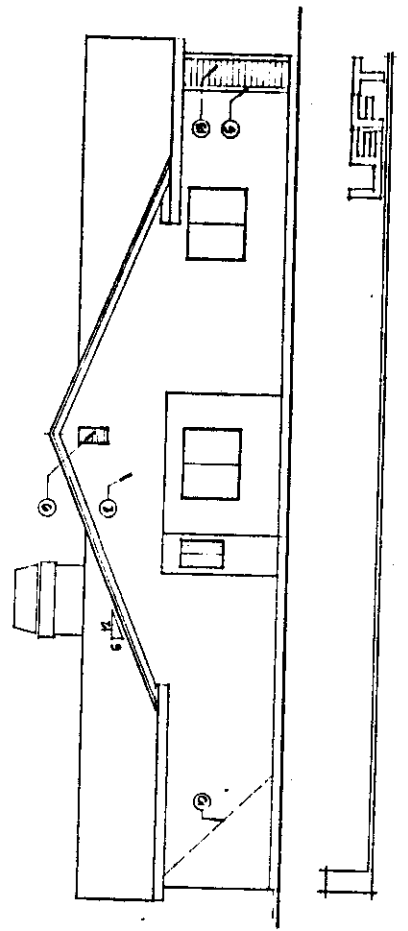
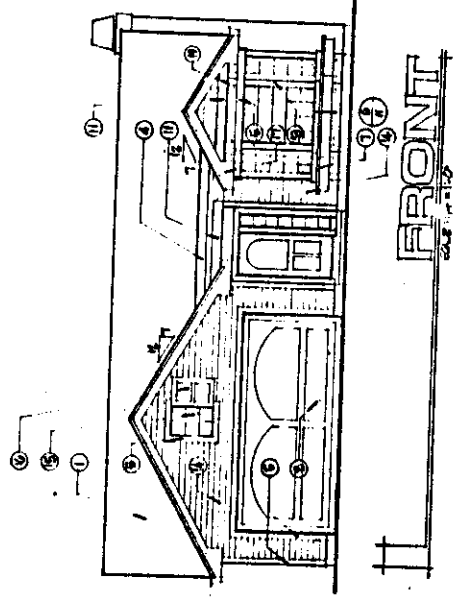

486-124

4-24-86

Item 15

- ① 2" x 4" STUDS @ 16" O.C.
- ② 1/2" GYP. BOARD @ 5/8" O.C.
- ③ 1/2" GYP. BOARD @ 5/8" O.C.
- ④ 2" x 4" STUDS @ 16" O.C.
- ⑤ 2" x 4" STUDS @ 16" O.C.
- ⑥ 2" x 4" STUDS @ 16" O.C.
- ⑦ 2" x 4" STUDS @ 16" O.C.
- ⑧ 2" x 4" STUDS @ 16" O.C.
- ⑨ 2" x 4" STUDS @ 16" O.C.
- ⑩ 2" x 4" STUDS @ 16" O.C.
- ⑪ 2" x 4" STUDS @ 16" O.C.
- ⑫ 2" x 4" STUDS @ 16" O.C.
- ⑬ 2" x 4" STUDS @ 16" O.C.
- ⑭ 2" x 4" STUDS @ 16" O.C.
- ⑮ 2" x 4" STUDS @ 16" O.C.
- ⑯ 2" x 4" STUDS @ 16" O.C.
- ⑰ 2" x 4" STUDS @ 16" O.C.
- ⑱ 2" x 4" STUDS @ 16" O.C.
- ⑲ 2" x 4" STUDS @ 16" O.C.
- ⑳ 2" x 4" STUDS @ 16" O.C.
- ㉑ 2" x 4" STUDS @ 16" O.C.
- ㉒ 2" x 4" STUDS @ 16" O.C.
- ㉓ 2" x 4" STUDS @ 16" O.C.
- ㉔ 2" x 4" STUDS @ 16" O.C.
- ㉕ 2" x 4" STUDS @ 16" O.C.
- ㉖ 2" x 4" STUDS @ 16" O.C.
- ㉗ 2" x 4" STUDS @ 16" O.C.
- ㉘ 2" x 4" STUDS @ 16" O.C.
- ㉙ 2" x 4" STUDS @ 16" O.C.
- ㉚ 2" x 4" STUDS @ 16" O.C.
- ㉛ 2" x 4" STUDS @ 16" O.C.
- ㉜ 2" x 4" STUDS @ 16" O.C.
- ㉝ 2" x 4" STUDS @ 16" O.C.
- ㉞ 2" x 4" STUDS @ 16" O.C.
- ㉟ 2" x 4" STUDS @ 16" O.C.
- ㊱ 2" x 4" STUDS @ 16" O.C.
- ㊲ 2" x 4" STUDS @ 16" O.C.
- ㊳ 2" x 4" STUDS @ 16" O.C.
- ㊴ 2" x 4" STUDS @ 16" O.C.
- ㊵ 2" x 4" STUDS @ 16" O.C.
- ㊶ 2" x 4" STUDS @ 16" O.C.
- ㊷ 2" x 4" STUDS @ 16" O.C.
- ㊸ 2" x 4" STUDS @ 16" O.C.
- ㊹ 2" x 4" STUDS @ 16" O.C.
- ㊺ 2" x 4" STUDS @ 16" O.C.
- ㊻ 2" x 4" STUDS @ 16" O.C.
- ㊼ 2" x 4" STUDS @ 16" O.C.
- ㊽ 2" x 4" STUDS @ 16" O.C.
- ㊾ 2" x 4" STUDS @ 16" O.C.
- ㊿ 2" x 4" STUDS @ 16" O.C.

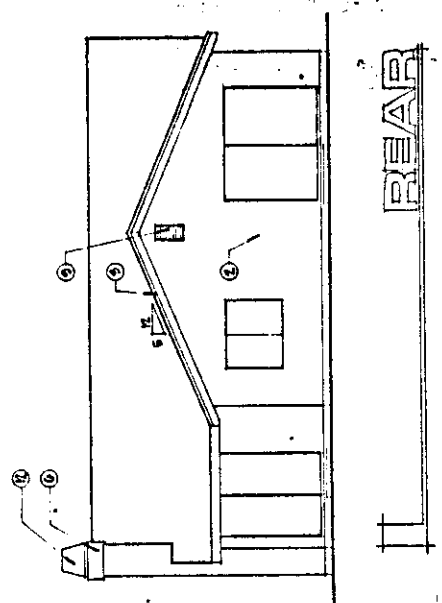
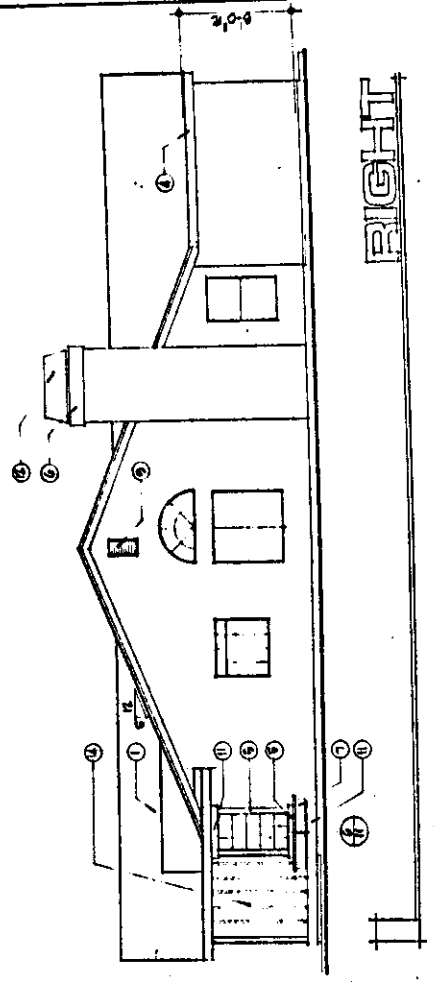
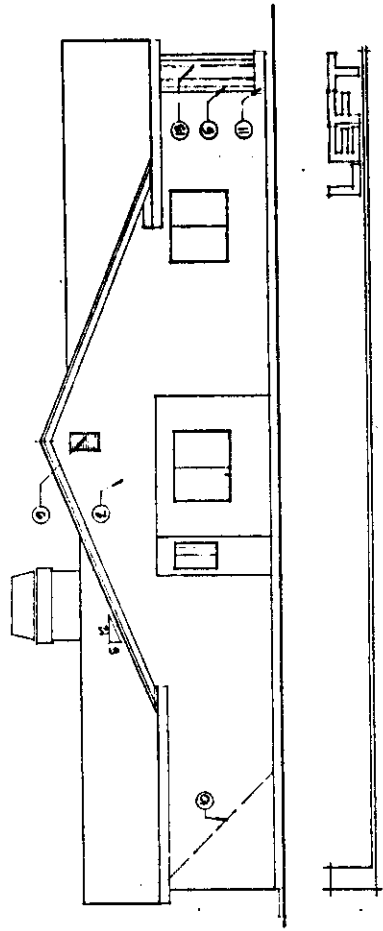
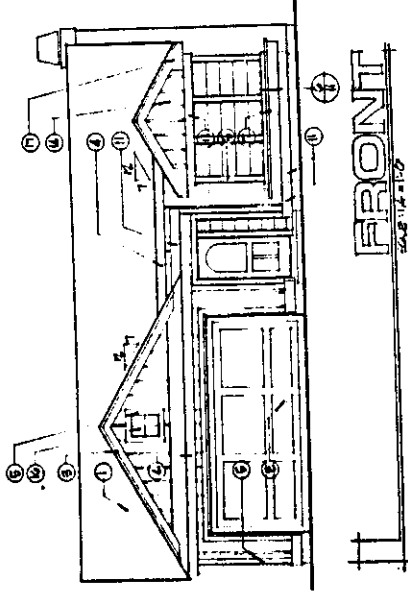

186-124

4-24-56

15

1. 1/2" x 4" SILL BOARD
2. 1/2" x 4" SILL BOARD
3. 1/2" x 4" SILL BOARD
4. 1/2" x 4" SILL BOARD
5. 1/2" x 4" SILL BOARD
6. 1/2" x 4" SILL BOARD
7. 1/2" x 4" SILL BOARD
8. 1/2" x 4" SILL BOARD
9. 1/2" x 4" SILL BOARD
10. 1/2" x 4" SILL BOARD
11. 1/2" x 4" SILL BOARD
12. 1/2" x 4" SILL BOARD
13. 1/2" x 4" SILL BOARD
14. 1/2" x 4" SILL BOARD
15. 1/2" x 4" SILL BOARD

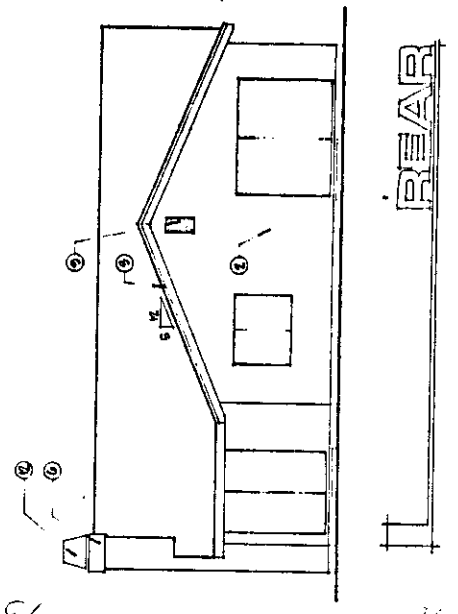
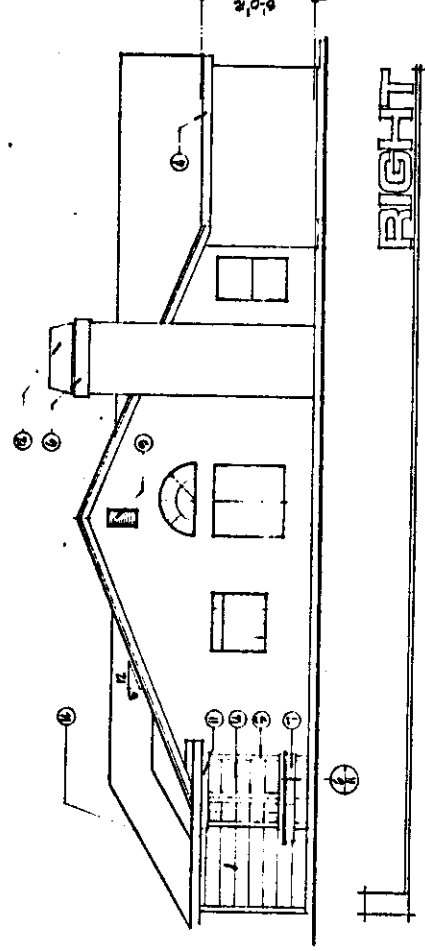
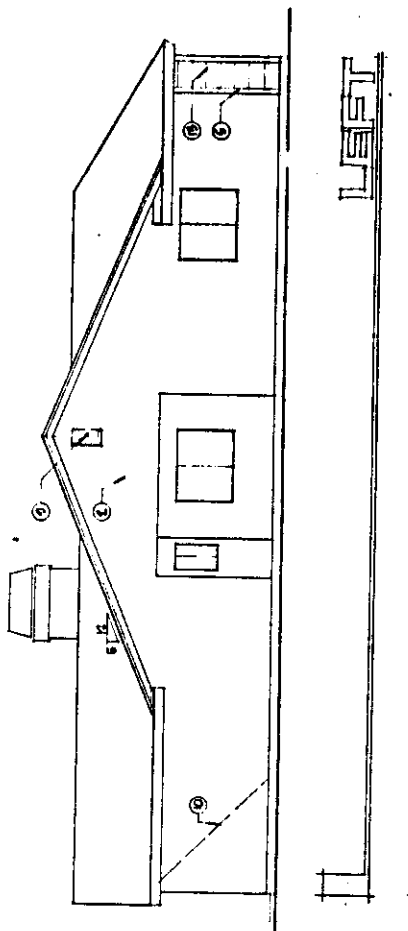
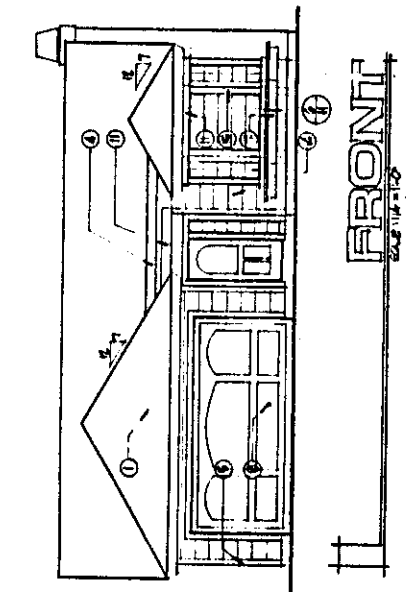

1264-124

4-24-86

1264-15

- ① 2" X 4" STUDS
- ② 2" X 6" STUDS
- ③ 2" X 8" STUDS
- ④ 2" X 10" STUDS
- ⑤ 2" X 12" STUDS
- ⑥ 4" X 4" STUDS
- ⑦ 4" X 6" STUDS
- ⑧ 4" X 8" STUDS
- ⑨ 4" X 10" STUDS
- ⑩ 4" X 12" STUDS
- ⑪ 6" X 6" STUDS
- ⑫ 6" X 8" STUDS
- ⑬ 6" X 10" STUDS
- ⑭ 6" X 12" STUDS
- ⑮ 8" X 8" STUDS
- ⑯ 8" X 10" STUDS
- ⑰ 8" X 12" STUDS
- ⑱ 10" X 10" STUDS
- ⑲ 10" X 12" STUDS
- ⑳ 12" X 12" STUDS

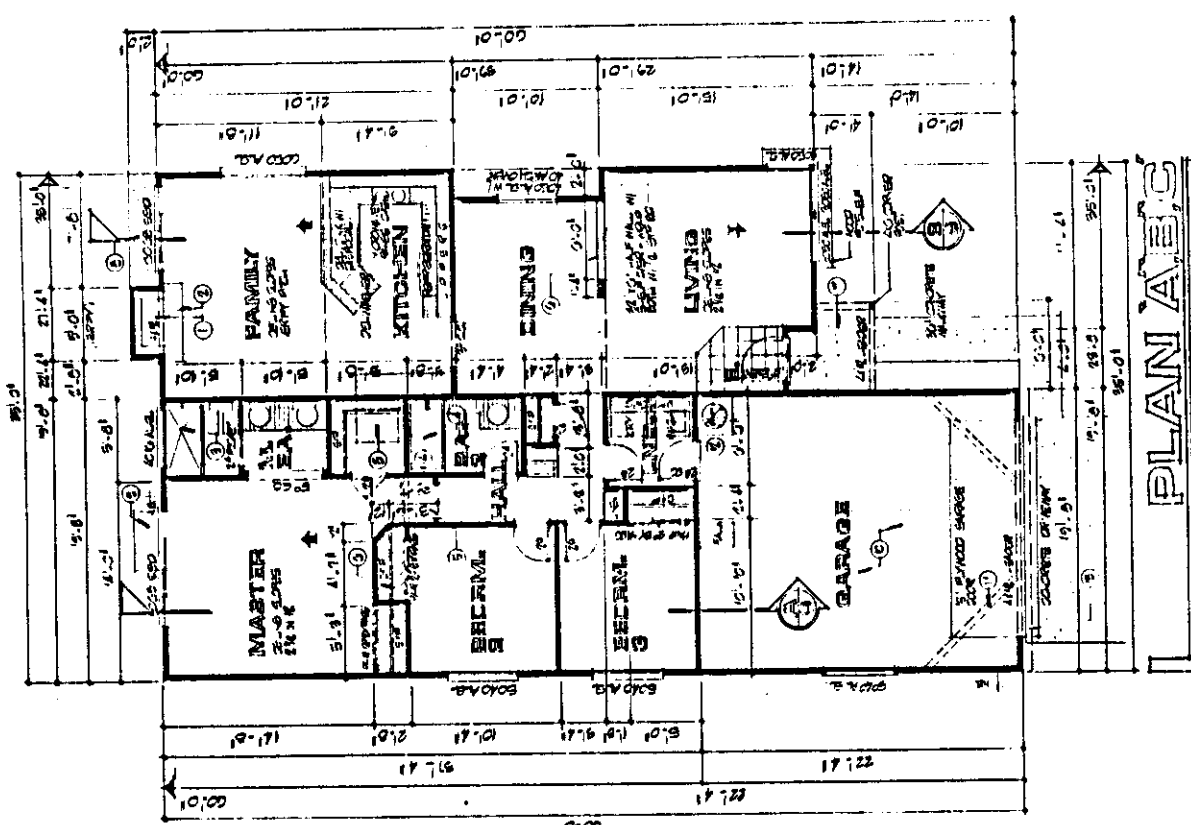

GENERAL NOTES:
 1. ALL DIMENSIONS ARE SHOWN UNLESS NOTED OTHERWISE.
 2. ALL WALLS ARE TO BE FINISHED INTERIOR UNLESS NOTED OTHERWISE.
 3. ALL FLOORS ARE TO BE FINISHED UNLESS NOTED OTHERWISE.
 4. ALL ROOFS ARE TO BE FINISHED UNLESS NOTED OTHERWISE.
 5. ALL EXTERIOR WALLS ARE TO BE FINISHED UNLESS NOTED OTHERWISE.
 6. ALL EXTERIOR DOORS ARE TO BE FINISHED UNLESS NOTED OTHERWISE.
 7. ALL EXTERIOR WINDOWS ARE TO BE FINISHED UNLESS NOTED OTHERWISE.
 8. ALL EXTERIOR LIGHT FIXTURES ARE TO BE FINISHED UNLESS NOTED OTHERWISE.
 9. ALL EXTERIOR PAINT IS TO BE FINISHED UNLESS NOTED OTHERWISE.
 10. ALL EXTERIOR TRIM IS TO BE FINISHED UNLESS NOTED OTHERWISE.
 11. ALL EXTERIOR STAIRS ARE TO BE FINISHED UNLESS NOTED OTHERWISE.
 12. ALL EXTERIOR RAILINGS ARE TO BE FINISHED UNLESS NOTED OTHERWISE.
 13. ALL EXTERIOR BALCONIES ARE TO BE FINISHED UNLESS NOTED OTHERWISE.
 14. ALL EXTERIOR PATIOS ARE TO BE FINISHED UNLESS NOTED OTHERWISE.
 15. ALL EXTERIOR TERRACES ARE TO BE FINISHED UNLESS NOTED OTHERWISE.
 16. ALL EXTERIOR DECKS ARE TO BE FINISHED UNLESS NOTED OTHERWISE.
 17. ALL EXTERIOR PORCHES ARE TO BE FINISHED UNLESS NOTED OTHERWISE.
 18. ALL EXTERIOR STAIRS ARE TO BE FINISHED UNLESS NOTED OTHERWISE.
 19. ALL EXTERIOR RAILINGS ARE TO BE FINISHED UNLESS NOTED OTHERWISE.
 20. ALL EXTERIOR BALCONIES ARE TO BE FINISHED UNLESS NOTED OTHERWISE.

- ① ASPHALT SHINGLES
- ② 1/2" x 2" BRICK
- ③ 1/2" x 2" BRICK
- ④ 1/2" x 2" BRICK
- ⑤ 1/2" x 2" BRICK
- ⑥ 1/2" x 2" BRICK
- ⑦ 1/2" x 2" BRICK
- ⑧ 1/2" x 2" BRICK
- ⑨ 1/2" x 2" BRICK
- ⑩ 1/2" x 2" BRICK
- ⑪ 2" x 4" TRIM
- ⑫ 2" x 4" TRIM
- ⑬ 2" x 4" TRIM
- ⑭ 2" x 4" TRIM
- ⑮ 2" x 4" TRIM
- ⑯ 2" x 4" TRIM
- ⑰ 2" x 4" TRIM
- ⑱ 2" x 4" TRIM
- ⑲ 2" x 4" TRIM
- ⑳ 2" x 4" TRIM
- ㉑ 2" x 4" TRIM
- ㉒ 2" x 4" TRIM
- ㉓ 2" x 4" TRIM
- ㉔ 2" x 4" TRIM
- ㉕ 2" x 4" TRIM
- ㉖ 2" x 4" TRIM
- ㉗ 2" x 4" TRIM
- ㉘ 2" x 4" TRIM
- ㉙ 2" x 4" TRIM
- ㉚ 2" x 4" TRIM
- ㉛ 2" x 4" TRIM
- ㉜ 2" x 4" TRIM
- ㉝ 2" x 4" TRIM
- ㉞ 2" x 4" TRIM
- ㉟ 2" x 4" TRIM
- ㊱ 2" x 4" TRIM
- ㊲ 2" x 4" TRIM
- ㊳ 2" x 4" TRIM
- ㊴ 2" x 4" TRIM
- ㊵ 2" x 4" TRIM
- ㊶ 2" x 4" TRIM
- ㊷ 2" x 4" TRIM
- ㊸ 2" x 4" TRIM
- ㊹ 2" x 4" TRIM
- ㊺ 2" x 4" TRIM
- ㊻ 2" x 4" TRIM
- ㊼ 2" x 4" TRIM
- ㊽ 2" x 4" TRIM
- ㊾ 2" x 4" TRIM
- ㊿ 2" x 4" TRIM

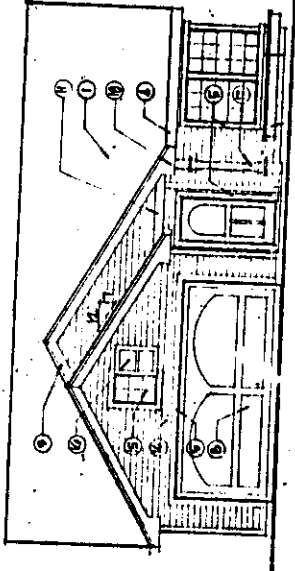

FRONT

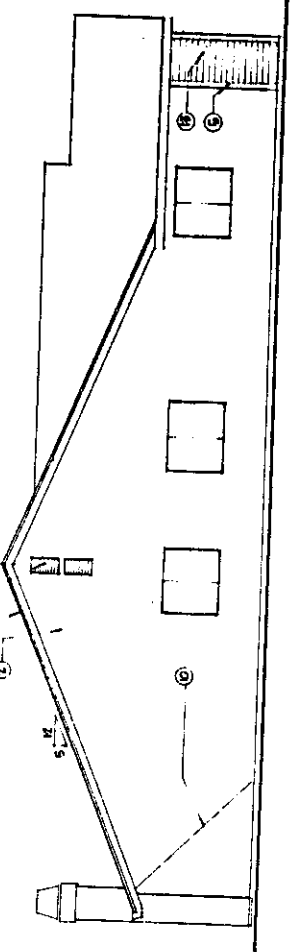

LEFT

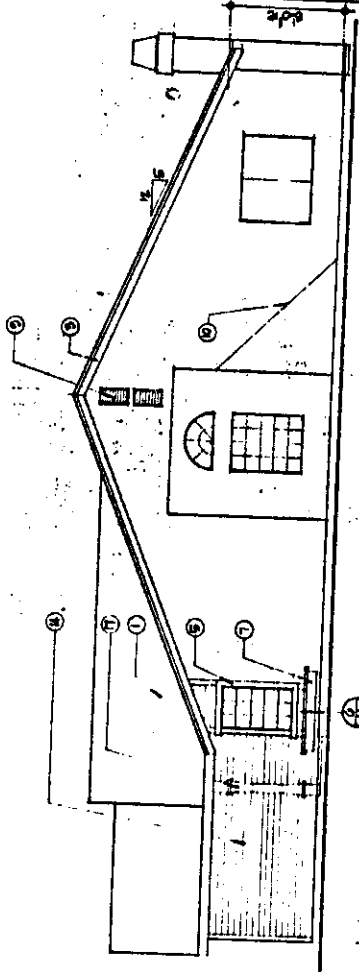

RIGHT

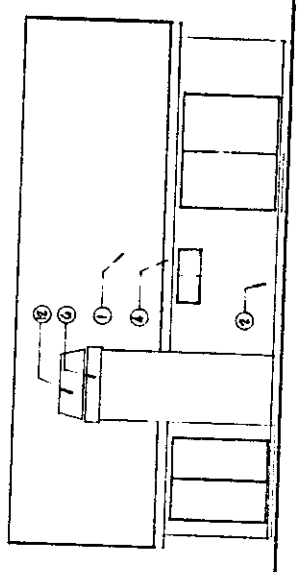

REAR

P56-124

4-24-56

Item 15

- ① 1/2" x 4" SILL
- ② 2" x 4" SILL
- ③ 1" x 2" SILL
- ④ 1" x 2" SILL
- ⑤ 1" x 2" SILL
- ⑥ 1" x 2" SILL
- ⑦ 1" x 2" SILL
- ⑧ 1" x 2" SILL
- ⑨ 1" x 2" SILL
- ⑩ 1" x 2" SILL
- ⑪ 1" x 2" SILL
- ⑫ 1" x 2" SILL
- ⑬ 1" x 2" SILL
- ⑭ 1" x 2" SILL
- ⑮ 1" x 2" SILL
- ⑯ 1" x 2" SILL
- ⑰ 1" x 2" SILL
- ⑱ 1" x 2" SILL
- ⑲ 1" x 2" SILL
- ⑳ 1" x 2" SILL
- ㉑ 1" x 2" SILL
- ㉒ 1" x 2" SILL
- ㉓ 1" x 2" SILL
- ㉔ 1" x 2" SILL
- ㉕ 1" x 2" SILL
- ㉖ 1" x 2" SILL
- ㉗ 1" x 2" SILL
- ㉘ 1" x 2" SILL
- ㉙ 1" x 2" SILL
- ㉚ 1" x 2" SILL
- ㉛ 1" x 2" SILL
- ㉜ 1" x 2" SILL
- ㉝ 1" x 2" SILL
- ㉞ 1" x 2" SILL
- ㉟ 1" x 2" SILL
- ㊱ 1" x 2" SILL
- ㊲ 1" x 2" SILL
- ㊳ 1" x 2" SILL
- ㊴ 1" x 2" SILL
- ㊵ 1" x 2" SILL
- ㊶ 1" x 2" SILL
- ㊷ 1" x 2" SILL
- ㊸ 1" x 2" SILL
- ㊹ 1" x 2" SILL
- ㊺ 1" x 2" SILL
- ㊻ 1" x 2" SILL
- ㊼ 1" x 2" SILL
- ㊽ 1" x 2" SILL
- ㊾ 1" x 2" SILL
- ㊿ 1" x 2" SILL

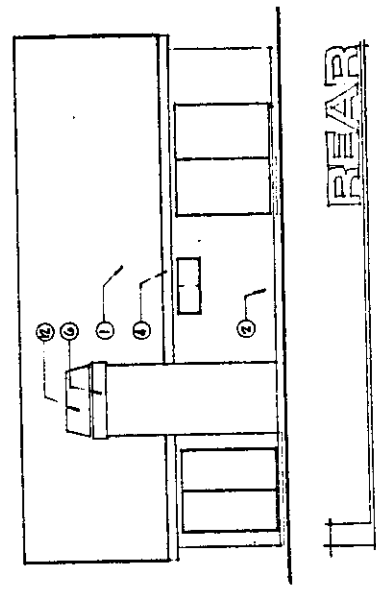
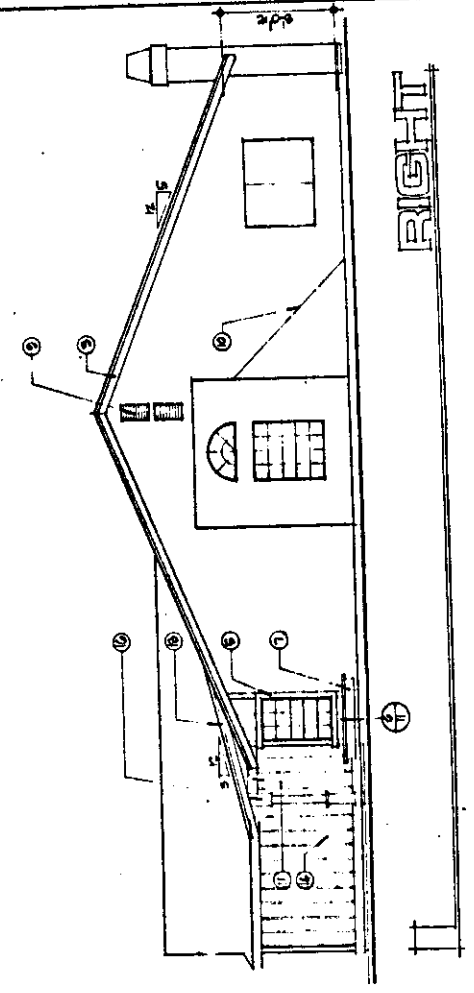
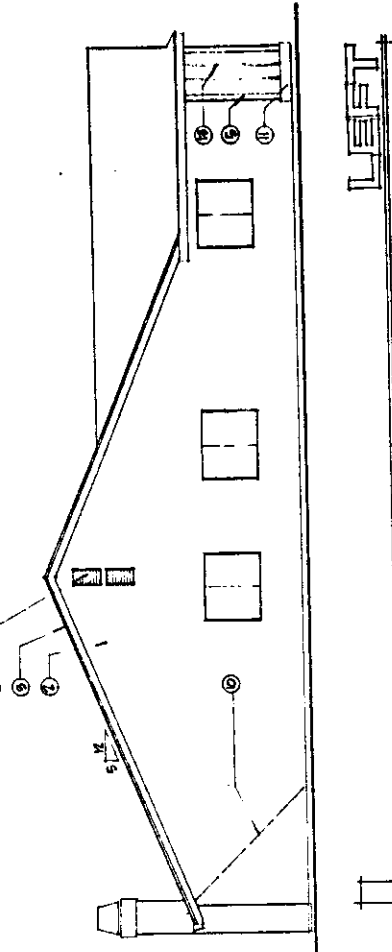
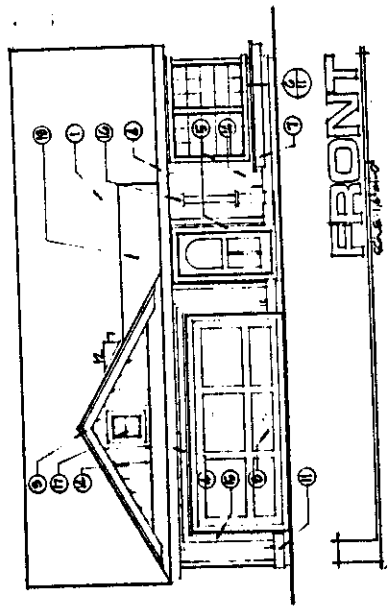

P86-124

A-24-86

4/11/15

- ① 1/2" x 4" SILL
- ② 2" x 4" STUDS
- ③ 1/2" x 4" SILL
- ④ 2" x 4" STUDS
- ⑤ 1/2" x 4" SILL
- ⑥ 2" x 4" STUDS
- ⑦ 1/2" x 4" SILL
- ⑧ 2" x 4" STUDS
- ⑨ 1/2" x 4" SILL
- ⑩ 2" x 4" STUDS
- ⑪ 1/2" x 4" SILL
- ⑫ 2" x 4" STUDS
- ⑬ 1/2" x 4" SILL
- ⑭ 2" x 4" STUDS
- ⑮ 1/2" x 4" SILL
- ⑯ 2" x 4" STUDS
- ⑰ 1/2" x 4" SILL
- ⑱ 2" x 4" STUDS
- ⑲ 1/2" x 4" SILL
- ⑳ 2" x 4" STUDS
- ㉑ 1/2" x 4" SILL
- ㉒ 2" x 4" STUDS
- ㉓ 1/2" x 4" SILL
- ㉔ 2" x 4" STUDS
- ㉕ 1/2" x 4" SILL
- ㉖ 2" x 4" STUDS
- ㉗ 1/2" x 4" SILL
- ㉘ 2" x 4" STUDS
- ㉙ 1/2" x 4" SILL
- ㉚ 2" x 4" STUDS
- ㉛ 1/2" x 4" SILL
- ㉜ 2" x 4" STUDS
- ㉝ 1/2" x 4" SILL
- ㉞ 2" x 4" STUDS
- ㉟ 1/2" x 4" SILL
- ㊱ 2" x 4" STUDS
- ㊲ 1/2" x 4" SILL
- ㊳ 2" x 4" STUDS
- ㊴ 1/2" x 4" SILL
- ㊵ 2" x 4" STUDS
- ㊶ 1/2" x 4" SILL
- ㊷ 2" x 4" STUDS
- ㊸ 1/2" x 4" SILL
- ㊹ 2" x 4" STUDS
- ㊺ 1/2" x 4" SILL
- ㊻ 2" x 4" STUDS
- ㊼ 1/2" x 4" SILL
- ㊽ 2" x 4" STUDS
- ㊾ 1/2" x 4" SILL
- ㊿ 2" x 4" STUDS

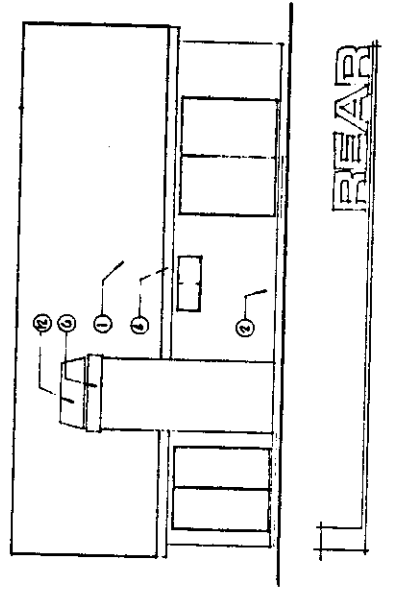
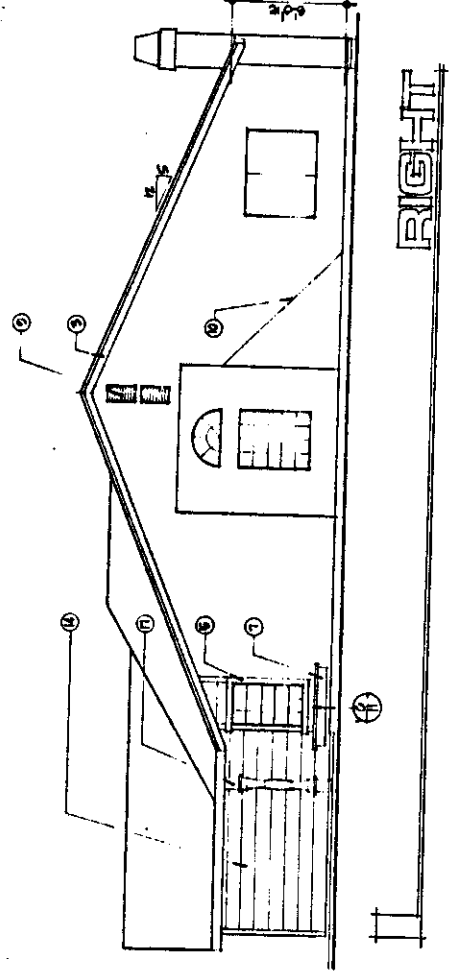
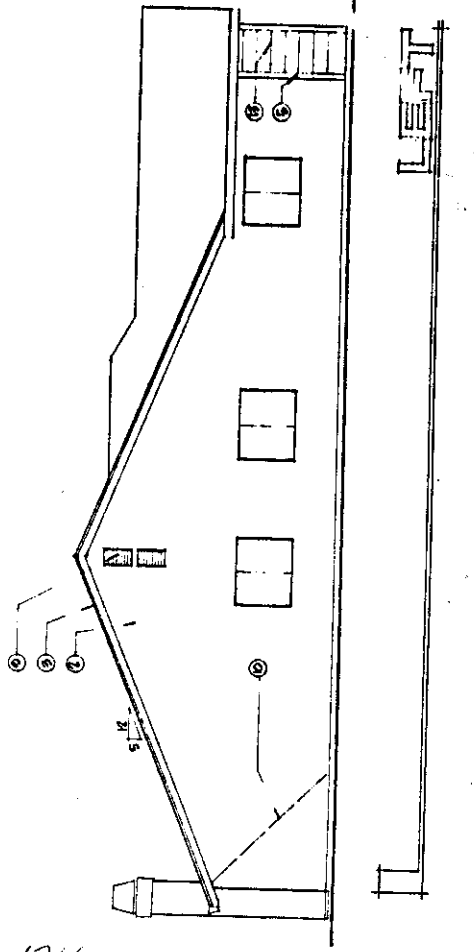
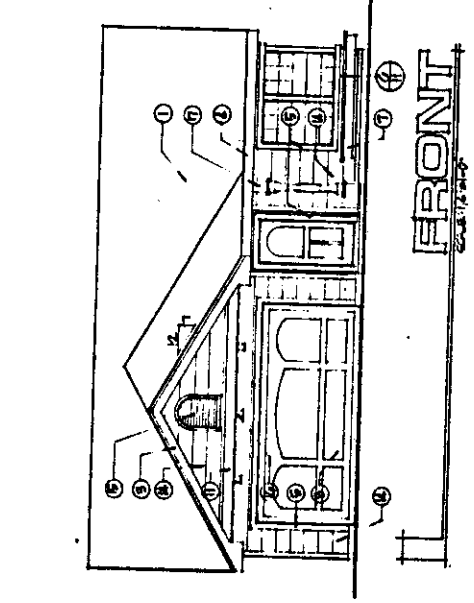

186-124

4-24-86

Stam 15

- NOTES:
1. SEE SHEET # 1740-1 FOR WALL AND DOOR SCHEDULES.
 2. SEE SHEET # 1740-2 FOR WINDOW SCHEDULES.
 3. SEE SHEET # 1740-3 FOR FINISHES.
 4. SEE SHEET # 1740-4 FOR FIXTURES.
 5. SEE SHEET # 1740-5 FOR EQUIPMENT.
 6. SEE SHEET # 1740-6 FOR MECHANICAL.
 7. SEE SHEET # 1740-7 FOR ELECTRICAL.
 8. SEE SHEET # 1740-8 FOR PLUMBING.
 9. SEE SHEET # 1740-9 FOR PAINTS.
 10. SEE SHEET # 1740-10 FOR CEILING.
 11. SEE SHEET # 1740-11 FOR FLOORING.
 12. SEE SHEET # 1740-12 FOR EXTERIOR.
 13. SEE SHEET # 1740-13 FOR INTERIOR.
 14. SEE SHEET # 1740-14 FOR DETAILS.
 15. SEE SHEET # 1740-15 FOR NOTES.

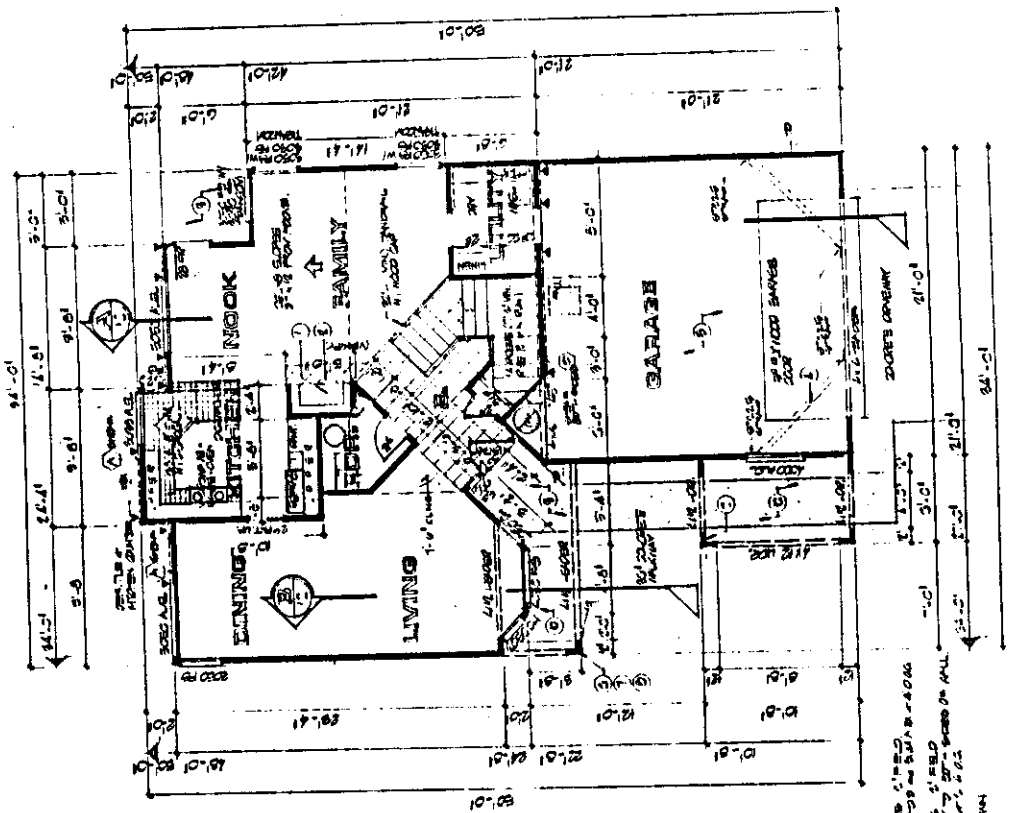

PLAN A

SCALE: 1/8" = 1'-0"

1. SEE SHEET # 1740-1 FOR WALL AND DOOR SCHEDULES.
2. SEE SHEET # 1740-2 FOR WINDOW SCHEDULES.
3. SEE SHEET # 1740-3 FOR FINISHES.
4. SEE SHEET # 1740-4 FOR FIXTURES.
5. SEE SHEET # 1740-5 FOR EQUIPMENT.
6. SEE SHEET # 1740-6 FOR MECHANICAL.
7. SEE SHEET # 1740-7 FOR ELECTRICAL.
8. SEE SHEET # 1740-8 FOR PLUMBING.
9. SEE SHEET # 1740-9 FOR PAINTS.
10. SEE SHEET # 1740-10 FOR CEILING.
11. SEE SHEET # 1740-11 FOR FLOORING.
12. SEE SHEET # 1740-12 FOR EXTERIOR.
13. SEE SHEET # 1740-13 FOR INTERIOR.
14. SEE SHEET # 1740-14 FOR DETAILS.
15. SEE SHEET # 1740-15 FOR NOTES.

- GENERAL NOTE:
1. ALL WORK SHALL BE ACCORDING TO THE 2018 CALIFORNIA BUILDING CODE.
 2. ALL WORK SHALL BE ACCORDING TO THE 2018 CALIFORNIA ELECTRICAL CODE.
 3. ALL WORK SHALL BE ACCORDING TO THE 2018 CALIFORNIA MECHANICAL CODE.
 4. ALL WORK SHALL BE ACCORDING TO THE 2018 CALIFORNIA PLUMBING CODE.
 5. ALL WORK SHALL BE ACCORDING TO THE 2018 CALIFORNIA FIRE CODE.
 6. ALL WORK SHALL BE ACCORDING TO THE 2018 CALIFORNIA LANDMARK PRESERVATION ACT.
 7. ALL WORK SHALL BE ACCORDING TO THE 2018 CALIFORNIA HISTORIC PRESERVATION ACT.
 8. ALL WORK SHALL BE ACCORDING TO THE 2018 CALIFORNIA ANTI-SLUMP ACT.
 9. ALL WORK SHALL BE ACCORDING TO THE 2018 CALIFORNIA ANTI-SLUMP ACT.
 10. ALL WORK SHALL BE ACCORDING TO THE 2018 CALIFORNIA ANTI-SLUMP ACT.
 11. ALL WORK SHALL BE ACCORDING TO THE 2018 CALIFORNIA ANTI-SLUMP ACT.
 12. ALL WORK SHALL BE ACCORDING TO THE 2018 CALIFORNIA ANTI-SLUMP ACT.
 13. ALL WORK SHALL BE ACCORDING TO THE 2018 CALIFORNIA ANTI-SLUMP ACT.
 14. ALL WORK SHALL BE ACCORDING TO THE 2018 CALIFORNIA ANTI-SLUMP ACT.
 15. ALL WORK SHALL BE ACCORDING TO THE 2018 CALIFORNIA ANTI-SLUMP ACT.

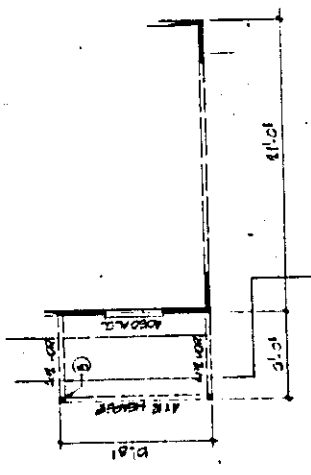

PLAN C

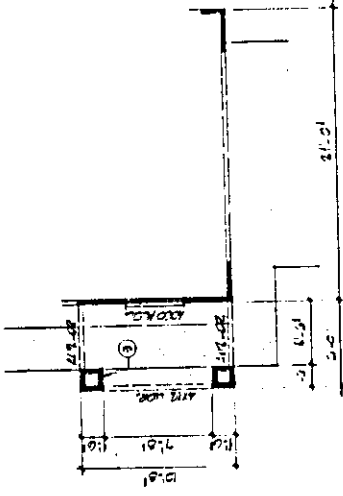

PLAN B

- NOTES:
- ① 2nd Floor Construction
 - ② 2nd Floor Area Notes (Handwritten)
 - ③ 2nd Floor Area Notes (Handwritten)
 - ④ 2nd Floor Area Notes (Handwritten)
 - ⑤ 2nd Floor Area Notes (Handwritten)
 - ⑥ 2nd Floor Area Notes (Handwritten)
 - ⑦ 2nd Floor Area Notes (Handwritten)

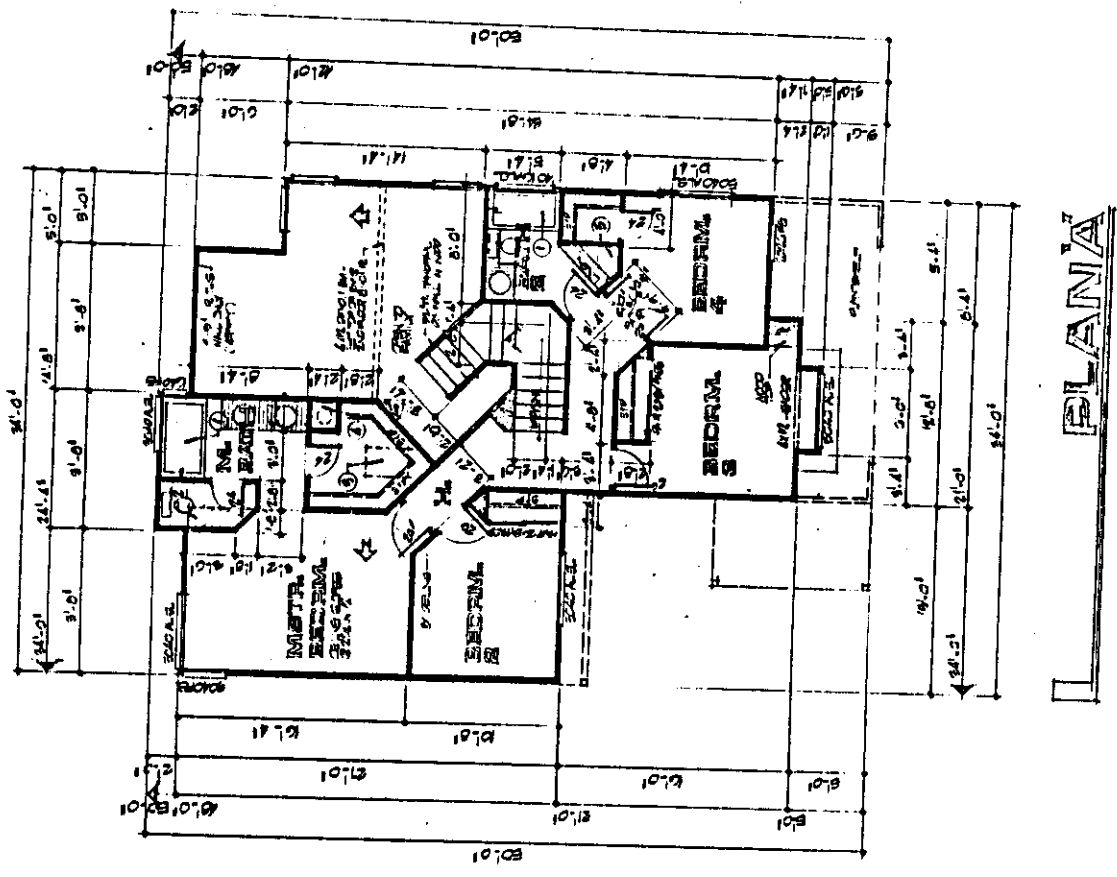

PLAN A

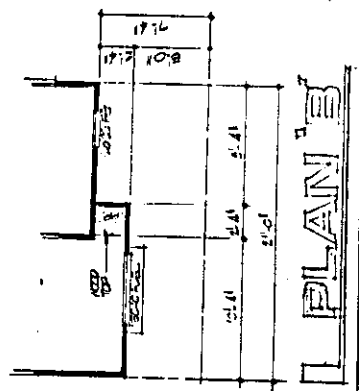
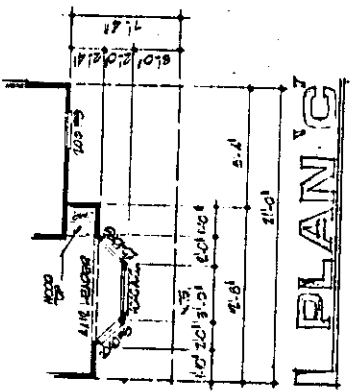
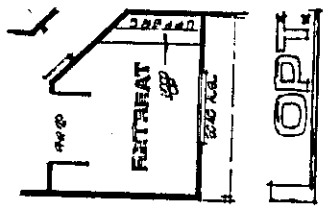

D46-124

98-24-96

15

- ① ASPHALT FLUSH ROOFING
- ② 1/2" x 4" x 8" JOIST @ 16" O.C.
- ③ 1/2" x 4" x 8" JOIST @ 16" O.C.
- ④ 1/2" x 4" x 8" JOIST @ 16" O.C.
- ⑤ 1/2" x 4" x 8" JOIST @ 16" O.C.
- ⑥ 1/2" x 4" x 8" JOIST @ 16" O.C.
- ⑦ 1/2" x 4" x 8" JOIST @ 16" O.C.
- ⑧ 1/2" x 4" x 8" JOIST @ 16" O.C.
- ⑨ 1/2" x 4" x 8" JOIST @ 16" O.C.
- ⑩ 1/2" x 4" x 8" JOIST @ 16" O.C.
- ⑪ 2x10 TRIM
- ⑫ 2x10 TRIM
- ⑬ 2x10 TRIM
- ⑭ 2x10 TRIM
- ⑮ 2x10 TRIM
- ⑯ 2x10 TRIM
- ⑰ 2x10 TRIM
- ⑱ 2x10 TRIM
- ⑲ 2x10 TRIM
- ⑳ 2x10 TRIM
- ㉑ 2x10 TRIM
- ㉒ 2x10 TRIM
- ㉓ 2x10 TRIM
- ㉔ 2x10 TRIM
- ㉕ 2x10 TRIM
- ㉖ 2x10 TRIM
- ㉗ 2x10 TRIM
- ㉘ 2x10 TRIM
- ㉙ 2x10 TRIM
- ㉚ 2x10 TRIM
- ㉛ 2x10 TRIM
- ㉜ 2x10 TRIM
- ㉝ 2x10 TRIM
- ㉞ 2x10 TRIM
- ㉟ 2x10 TRIM
- ㊱ 2x10 TRIM
- ㊲ 2x10 TRIM
- ㊳ 2x10 TRIM
- ㊴ 2x10 TRIM
- ㊵ 2x10 TRIM
- ㊶ 2x10 TRIM
- ㊷ 2x10 TRIM
- ㊸ 2x10 TRIM
- ㊹ 2x10 TRIM
- ㊺ 2x10 TRIM
- ㊻ 2x10 TRIM
- ㊼ 2x10 TRIM
- ㊽ 2x10 TRIM
- ㊾ 2x10 TRIM
- ㊿ 2x10 TRIM

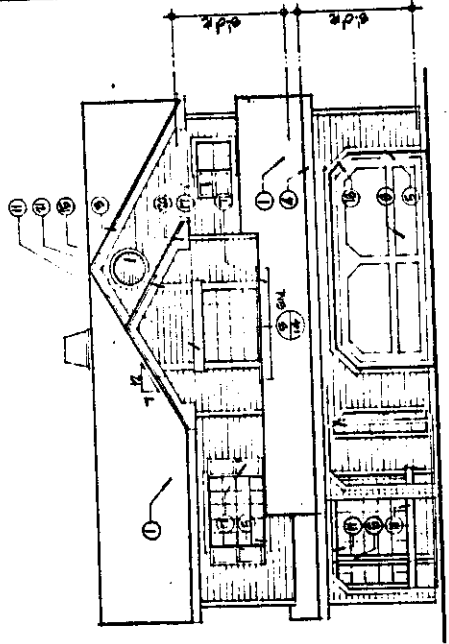

FRONT

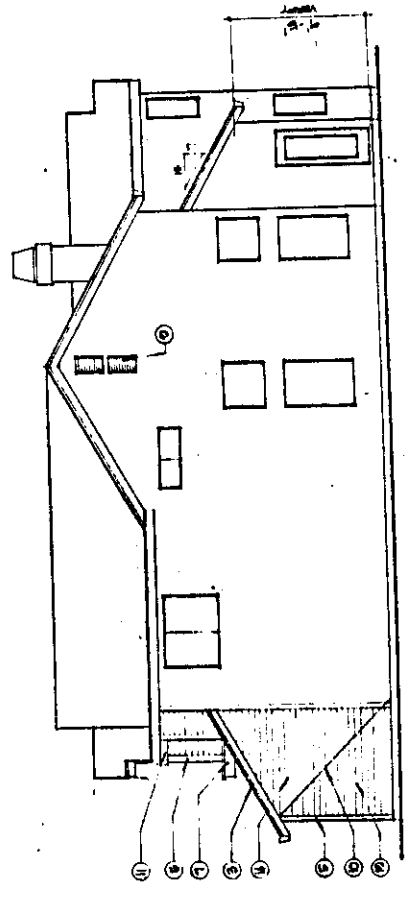

RIGHT

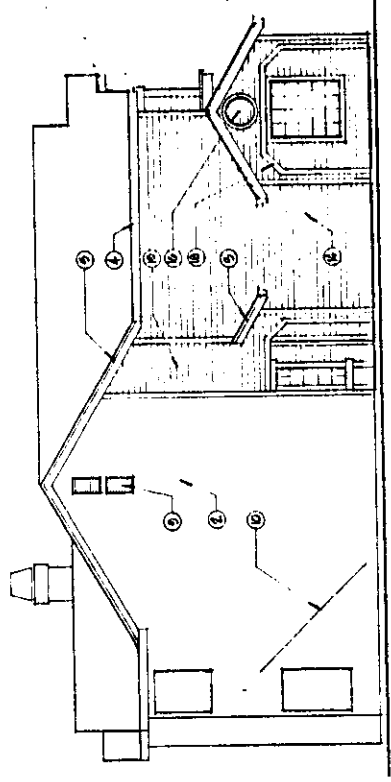

LEFT

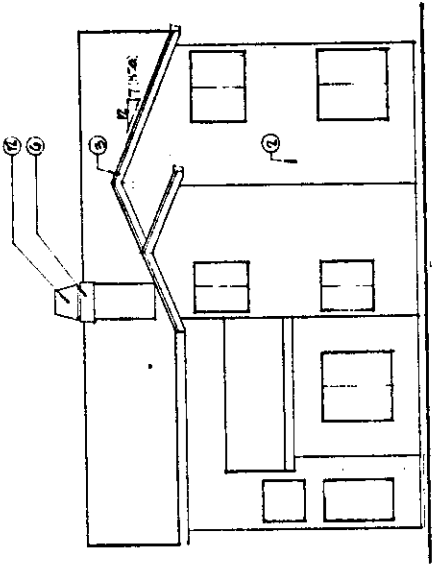

REAR

P86-124

4-24-86

H.M. 15

- ① 1/2" x 4" SILL
- ② 1/2" x 4" SILL
- ③ 1/2" x 4" SILL
- ④ 1/2" x 4" SILL
- ⑤ 1/2" x 4" SILL
- ⑥ 1/2" x 4" SILL
- ⑦ 1/2" x 4" SILL
- ⑧ 1/2" x 4" SILL
- ⑨ 1/2" x 4" SILL
- ⑩ 1/2" x 4" SILL
- ⑪ 1/2" x 4" SILL
- ⑫ 1/2" x 4" SILL
- ⑬ 1/2" x 4" SILL
- ⑭ 1/2" x 4" SILL
- ⑮ 1/2" x 4" SILL
- ⑯ 1/2" x 4" SILL
- ⑰ 1/2" x 4" SILL
- ⑱ 1/2" x 4" SILL
- ⑲ 1/2" x 4" SILL
- ⑳ 1/2" x 4" SILL
- ㉑ 1/2" x 4" SILL
- ㉒ 1/2" x 4" SILL
- ㉓ 1/2" x 4" SILL
- ㉔ 1/2" x 4" SILL
- ㉕ 1/2" x 4" SILL
- ㉖ 1/2" x 4" SILL
- ㉗ 1/2" x 4" SILL
- ㉘ 1/2" x 4" SILL
- ㉙ 1/2" x 4" SILL
- ㉚ 1/2" x 4" SILL
- ㉛ 1/2" x 4" SILL
- ㉜ 1/2" x 4" SILL
- ㉝ 1/2" x 4" SILL
- ㉞ 1/2" x 4" SILL
- ㉟ 1/2" x 4" SILL
- ㊱ 1/2" x 4" SILL
- ㊲ 1/2" x 4" SILL
- ㊳ 1/2" x 4" SILL
- ㊴ 1/2" x 4" SILL
- ㊵ 1/2" x 4" SILL
- ㊶ 1/2" x 4" SILL
- ㊷ 1/2" x 4" SILL
- ㊸ 1/2" x 4" SILL
- ㊹ 1/2" x 4" SILL
- ㊺ 1/2" x 4" SILL
- ㊻ 1/2" x 4" SILL
- ㊼ 1/2" x 4" SILL
- ㊽ 1/2" x 4" SILL
- ㊾ 1/2" x 4" SILL
- ㊿ 1/2" x 4" SILL

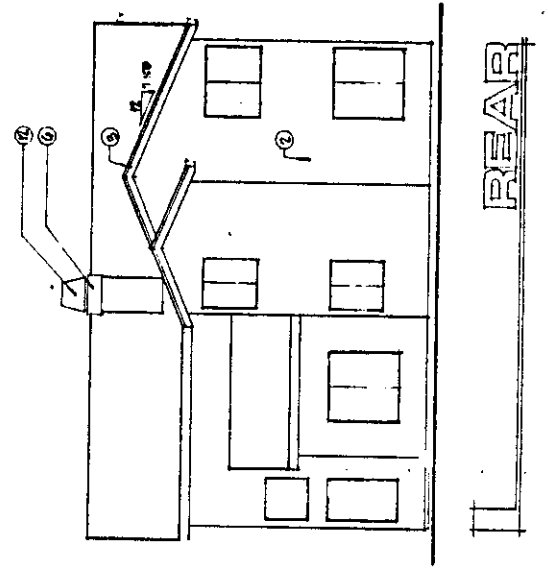
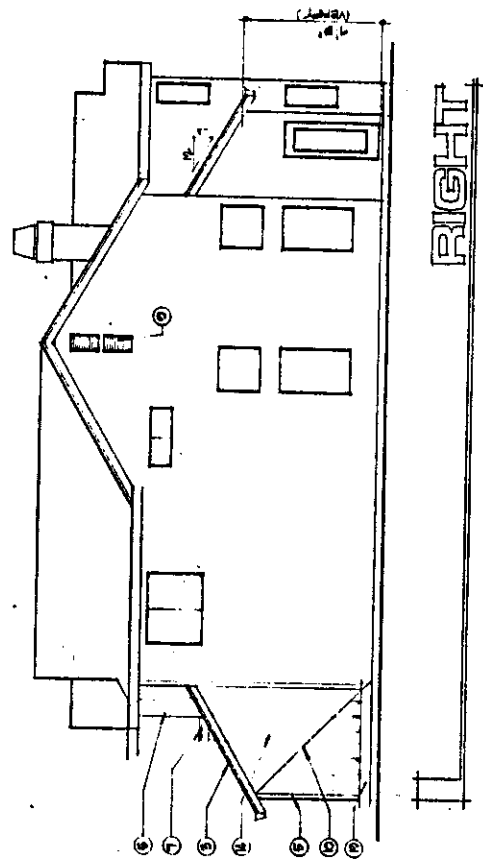
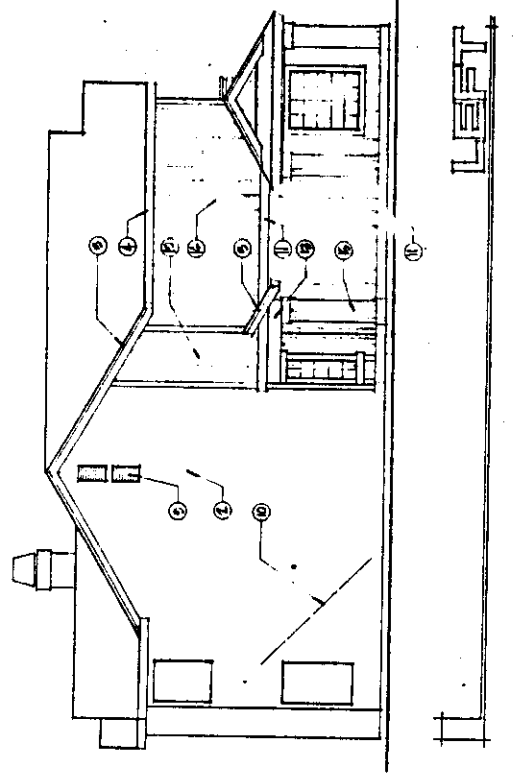
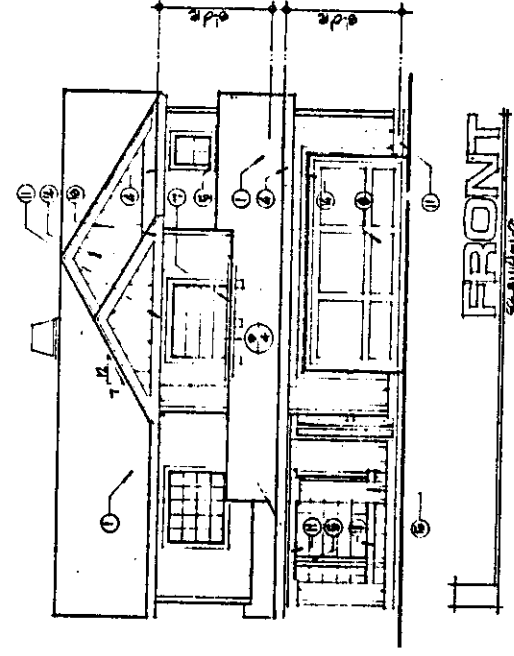

D97-124

H-24-86

item 15

- ① 1/2" x 4" SILL
- ② 2" x 4" STUDS
- ③ 2" x 4" BRACES
- ④ 2" x 4" TRIM
- ⑤ 1/2" x 4" SILL
- ⑥ 2" x 4" STUDS
- ⑦ 2" x 4" BRACES
- ⑧ 2" x 4" TRIM
- ⑨ 1/2" x 4" SILL
- ⑩ 2" x 4" STUDS
- ⑪ 2" x 4" BRACES
- ⑫ 2" x 4" TRIM
- ⑬ 1/2" x 4" SILL
- ⑭ 2" x 4" STUDS
- ⑮ 2" x 4" BRACES
- ⑯ 2" x 4" TRIM
- ⑰ 1/2" x 4" SILL
- ⑱ 2" x 4" STUDS
- ⑲ 2" x 4" BRACES
- ⑳ 2" x 4" TRIM
- ㉑ 1/2" x 4" SILL
- ㉒ 2" x 4" STUDS
- ㉓ 2" x 4" BRACES
- ㉔ 2" x 4" TRIM
- ㉕ 1/2" x 4" SILL
- ㉖ 2" x 4" STUDS
- ㉗ 2" x 4" BRACES
- ㉘ 2" x 4" TRIM
- ㉙ 1/2" x 4" SILL
- ㉚ 2" x 4" STUDS
- ㉛ 2" x 4" BRACES
- ㉜ 2" x 4" TRIM
- ㉝ 1/2" x 4" SILL
- ㉞ 2" x 4" STUDS
- ㉟ 2" x 4" BRACES
- ㊱ 2" x 4" TRIM
- ㊲ 1/2" x 4" SILL
- ㊳ 2" x 4" STUDS
- ㊴ 2" x 4" BRACES
- ㊵ 2" x 4" TRIM
- ㊶ 1/2" x 4" SILL
- ㊷ 2" x 4" STUDS
- ㊸ 2" x 4" BRACES
- ㊹ 2" x 4" TRIM
- ㊺ 1/2" x 4" SILL
- ㊻ 2" x 4" STUDS
- ㊼ 2" x 4" BRACES
- ㊽ 2" x 4" TRIM
- ㊾ 1/2" x 4" SILL
- ㊿ 2" x 4" STUDS

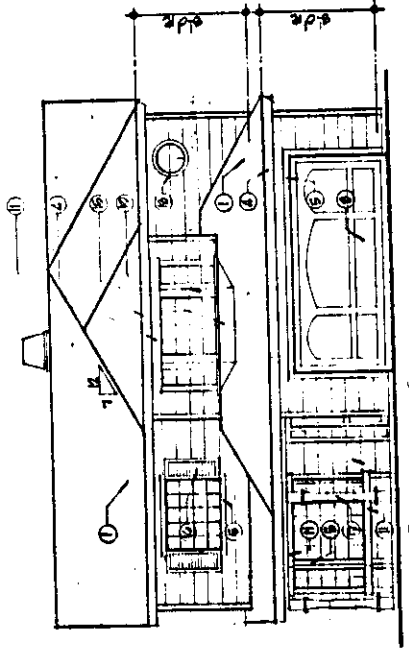

FRONT

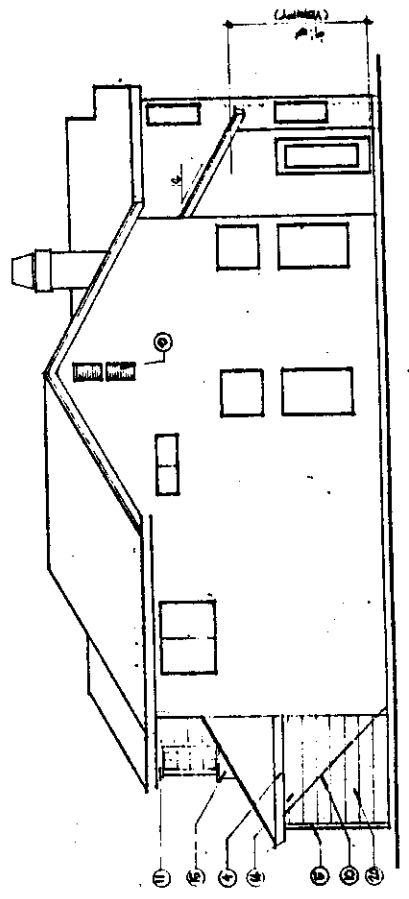

RIGHT

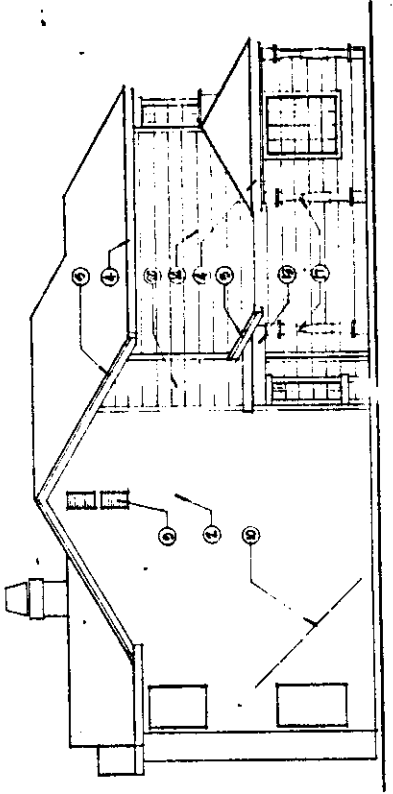

LEFT

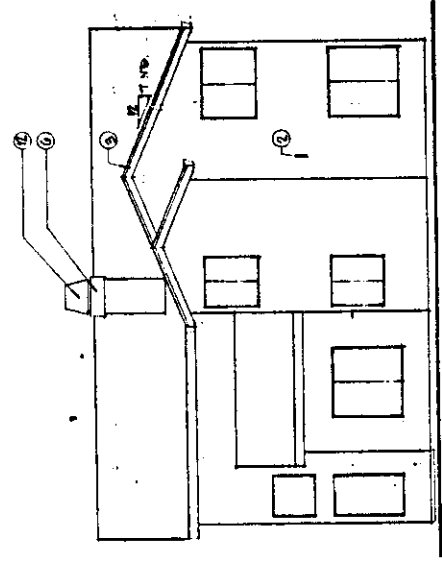

REAR

PRG-124

4-24-86

Item 15