

CALL 264-5191 FOR INSPECTIONS

PERMIT SERVICES: 808-2534
HOUSING/DANGEROUS BLDG: 264-5404
FIELD OFFICE: 264-5716

NOTE: DO NOT COVER OR CONCEAL ANY BUILDING, ELECTRICAL PLUMBING OR MECHANICAL WORK WITHOUT INSPECTOR'S SIGNATURE IN PROPER PLACE.

INSPECTION	INSPECTOR	DATE
B10 FOUNDATION FORMS		
E60B/11 UFER GROUND	<i>J. Andrews</i>	7-14-03
B12 CONCRETE SLAB FORMS		
P40 PLUMB. UNDERFLOOR/SLAB	<i>J. Andrews</i>	7-13-03
M30 MECH/UNDERFLOOR/SLAB	<i>J. Andrews</i>	7-13-03
E61 ELECT. UNDERGROUND		
E62 ELECT. CONDUIT-SLAB		
DO NOT COVER UNTIL INSTALLATION ABOVE HAS BEEN SIGNED		
B13 FLOOR JOISTS OR GIRDERS		
DO NOT INSTALL SUB FLOOR UNTIL ABOVE HAS BEEN SIGNED		
B14/15 INSULATION/WALL/FLOOR		
P41 TOP PLUMBING	<i>J. Andrews</i>	7-13-03
M31 TOP MECHANICAL/WALL/CEIL.		
E63 ROUGH ELECTRICAL/WALL/CEIL.		
B19 FRAME		
B17 ROOF PLYWOOD NAIL. CONCRETE PARTS	<i>J. Andrews</i>	8-25-03
B18 EXTERIOR LATH/SIDING		
DO NOT COVER UNTIL INSTALLATION ABOVE HAS BEEN SIGNED		
B22 INT. LATH OR WALL BD. NAILING		
DO NOT TAPE PLASTER OR TOP UNTIL ABOVE HAS BEEN SIGNED		
E66 SERVICE UNDERGRD CONDUIT		
P43 SEWER SERVICE	<i>J. Andrews</i>	
P42 WATER SERVICE		
P46 SPRINKLER SYSTEM		
DO NOT COVER UNTIL INSTALLATION ABOVE HAS BEEN SIGNED		
P47/MS3 GAS TEST		
P48 TEMP GAS ISSUED	<i>J. Andrews</i>	9-19-03
E68 POWER POLE		
E67 TEMP. POWER.#	<i>J. Andrews</i>	9-3-03
SWIMMING POOLS ONLY		
P47 GAS TEST		
P51 PLUMBING PRE-GUNITE		
P52 PLUMBING PRE-DECK		
E70 ELECTRICAL PRE-GUNITE		
E71 ELECTRICAL PRE-DECK		
E72 ELECTRICAL UNDERGRD		
DO NOT COVER UNTIL INSTALLATION ABOVE HAS BEEN SIGNED		
ENERGY COMPLIANCE CERTIFICATE TO BE ON FILE PRIOR TO FINAL APPROVAL.		
DATE:	SIGNED:	
	FINAL APPROVALS	
B29 BUILDING	FINAL INSP. NO.	
E79 ELECTRICAL		
P59 PLUMBING		
M39 MECHANICAL		
F94 FIRE		
S92 SITE		

Address: **5330 BACCUS WY SAC**
Permit #: **0303341**

Location: RYLAND GARDENS/NBOROUGH II LOT G LOT 52
APN: 201-0740-052
DBA:
INSPECTIONS: 916-264-5191
FIELD SERVICES: 916-808-5716

Owner: Thomas Bros.
Sq Ft: 2209
Occupancy: BLD_RES
Const Type: NSFR
Sub-Type: Valuation: \$116,608.45

Contractor: RYLAND HOMES
3005 DOUGLAS BL. STE. 115
ROSEVILLE CA.
95661
788-8600

JOB DESCRIPTION: MP17762 2 STORY 7 ROOM SFR

BLDG Y MECH Y PLBG Y ELEC Y SITE FIRE N

WORKER'S COMPENSATION DECLARATION

I hereby affirm under penalty of perjury one of the following declarations:
 I have and will maintain a certificate of consent to self-insure for workers' compensation as provided for by Section 3700 of the Labor Code, for the performance of work for which the permit is issued.
 I have and will maintain workers' compensation insurance, as required by Section 3700 of the Labor Code, for the performance of the work for which this permit is issued. My workers' compensation insurance carrier and policy number are:

Carrier: _____
 Policy Number: _____
 (This section need not be completed if the permit is for one hundred dollars (\$100) or less) I certify that in the performance of the work for which this permit is issued, I shall not employ any person in any manner so as to become subject to the workers' compensation laws of California and agree that if I should become subject to the workers' compensation provisions of Section 3700 of the Labor Code, I shall forthwith comply with those provisions.

Date: _____ Applicant: _____ (Signature)
 WARNING: FAILURE TO SECURE WORKERS' COMPENSATION COVERAGE IS UNLAWFUL AND SHALL SUBJECT AN EMPLOYER TO CRIMINAL PENALTIES AND CIVIL FINES UP TO ONE HUNDRED THOUSAND DOLLARS

ISSUED BY:	
DATE ISSUED	
BUILDING PERMIT FEE	\$
PLAN CHECK/PROC. FEE	\$
S.M.I. FEE	\$
CONST. EXCISE TAX	\$
CITY BUS LICENSE	\$
WATER DEV. FEE	\$
CITY SEWER DEV. FEE	\$
REGULATORY PERMIT	\$
RESIDENTIAL WATER CONST. TAX	\$
CITY OF SACRAMENTO	
PERMIT NO.	02
	3
	3
	4

Handwritten signature/initials

Handwritten: elev B

Project Address: 5330 BACCUS WY
Lot Number: 52

Assessor Parcel # _____
Subdivision GARDENS LOTG NORTHBOROUGH II

OWNER INFORMATION:

Legal Property Owner: Ryland Homes Phone# 788-8633
Owner Address: 3005 DOUGLAS #115 City Roseville State CA Zip 95661

CONTRACTOR INFORMATION:

Contractor: Ryland Homes Lic. # 54648 Phone # 788-8633 Fax 784-9805

PROJECT INFORMATION: PLAN THREE: MP1776

Land Use Zone RIA Occupancy Group R3 Construction Type VN Fed Code 1A
No. of Stories: 2 No. of Rooms: 7 Street Width: 41'
1st Floor Area 837 2nd Floor Area 939 Basement _____ Roof Material Tile

AREA IN SQUARE FOOT OF:

Dwelling/Living	<u>1776</u>
Garage/Storage	<u>433</u>
Decks/Balconies	_____
Carports	_____

SCOPE OF WORK: SFD.

FOR
PRICE
SEE
WLY

- Information Above Complete
- Violation Files Checked
- Standard Setbacks
- County Sewer
- AR Flood Waiver Required
- Flood Elevation Certificate Required
- Water Development Infill Area
- Planning Approval
- Design Review Approval
- Special Fee Districts Apply:

THE FOLLOWING MUST BE PROVIDED IN ORDER TO SUBMIT FOR PERMIT

- 2 COMPLETE PLOT PLANS, LEGIBLE & DRAWN TO SCALE
- 11 X 17 COPY OF FLOOR PLAN WITH FOLLOWING INFORMATION
 - a) Assessor's Parcel Number
 - b) New Floor Area
 - c) Owners Name
 - d) Project Address

Date: _____ Received by: (staff) _____ Permit # _____

CERTIFICATION OF INSULATION

PART I GENERAL

ADDRESS OR TRACT <i>Ryland Gardens</i> LOT # <i>52</i>	SACRAMENTO BUILDING PRODUCTS <input checked="" type="checkbox"/> P.O. BOX 854, WEST SACRAMENTO, CA 95691 LIC. #202026 <input type="checkbox"/> 1309 MELODY ROAD, MARYSVILLE, CA 95901 LIC. #202026 <input type="checkbox"/> P.O. BOX 9651, FRESNO, CA 93793-9651 LIC. #202026 <input type="checkbox"/> P.O. BOX 1631, RENO, NV 89505 LIC. #10675 <input type="checkbox"/> 3326 A PONDEROSA WAY, LAS VEGAS, NV 89118 LIC. #10675 DATE INSULATION COMPLETED
--	---

WALLS			CEILINGS			FLOORS		
(SQUARE FEET)			(SQUARE FEET)			(SQUARE FEET)		
TYPE OF INSULATION			TYPE OF INSULATION			TYPE OF INSULATION		
MATERIAL FIBERGLASS			MATERIAL FIBERGLASS			MATERIAL FIBERGLASS		
FORM BATTS			FORM BATTS & BLOW			FORM BATTS		
MANUFACTURER'S PRODUCT I.D.			MANUFACTURER'S PRODUCT I.D.			MANUFACTURER'S PRODUCT I.D.		
MANUFACTURER			MANUFACTURER			MANUFACTURER		
CT	OC	JM	CT	OC	JM	CT	OC	JM
R - VALUE INSTALLED		APPLIED THICKNESS	R - VALUE INSTALLED		APPLIED THICKNESS	R - VALUE INSTALLED		APPLIED THICKNESS
<i>13</i>		<i>3 1/2"</i>	<i>30</i>		<i>12 1/4"</i> <i>9"</i>	<i>19</i>		<i>5 1/4"</i>

KNEE WALLS IF R-VALUE IS OTHER THAN WALLS ABOVE

MATERIAL FIBERGLASS	FORM BATTS	R VALUE	MANUFACTURER		
			CT	OC	JM

AIR INFILTRATION SEALANT

MATERIAL <i>Foam</i>	MANUFACTURER	
	HILTI	HANDY FOAM

THIS IS TO CERTIFY THAT INSULATION AND/OR SEALANT HAS BEEN INSTALLED IN CONFORMANCE WITH APPLICABLE CODES, MATERIAL STANDARDS AND REGULATIONS.

SIGNATURE — INSULATION CONTRACTOR <i>JC.</i>	TITLE MANAGER	DATE <i>10/20/03</i>
SIGNATURE — GENERAL CONTRACTOR	TITLE	DATE

REMARKS

PART III CERTIFICATION

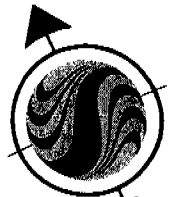

SCALE: 1" = 20'

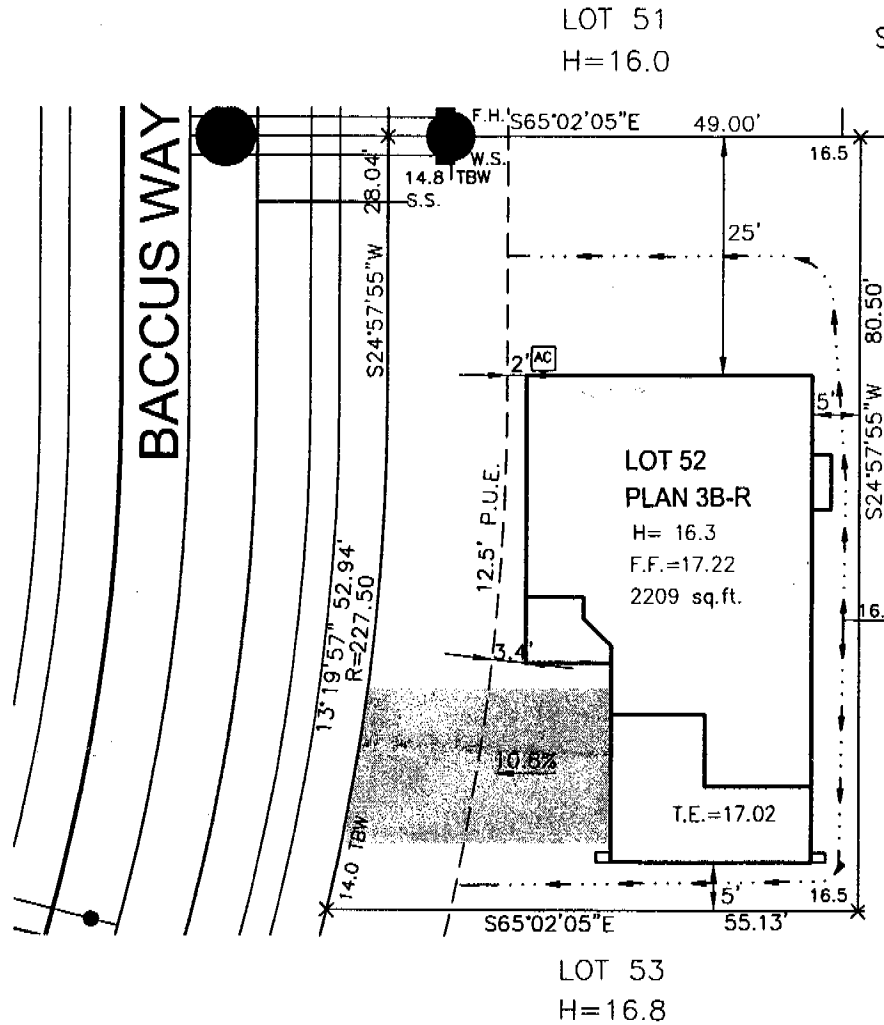

This set of plans and specifications must be prepared by a professional engineer or architect. It is intended for use only for the purpose of obtaining from the State of New Jersey a permit for construction from the State Department of Transportation. The applicant and specification shall be held responsible for the accuracy of the information of any City, County or State Law.

NOTE: DIMENSIONS SHOWN ARE APPROXIMATE, EXCEPT FOR MINIMUMS REQUIRED BY ORDINANCE. THIS PLOT DOES NOT REFLECT AS-BUILT CONDITIONS WHICH MAY VARY FROM THIS PLAN.

LEGEND:		SEWER SERVICE	SS	TOP OF PAVEMENT	TP	TOP BACK CURB	TBC
YARD SWALE	---	WATER SERVICE	WS	THRESHOLD ELEV.	T.E.=13.5	TOP BACK WALK	TBW
SOUND WALL	---	FIRE HYDRANT	●	DRIVEWAY	▨	RIGHT OF WAY	R/W
FENCE	---x---	HOUSE PAD ELEV.	H=13.4	SLOPE	▨▨▨▨▨	HIGH POINT	HP
DRAIN INLET	DI	FINISH FLOOR ELEV.	F.F.=14.2	2ND FLOOR	▨▨▨▨▨	GRADED ELEV.	15.5-X



A.P.N.:
ADDRESS:
TOTAL HOUSE AREA: 2209 sq. ft.
LOT AREA: 4051.14 sq. ft.
LOT COVERAGE: 32.26%
FRONT YARD PAVEMENT: 37.61%

Client/Project
RYLAND HOMES
RYLAND GARDENS
NORTHBOROUGH II LOT G

Title
LOT 52
FLOOR PLAN 3B-R
 AUGUST 2002
 844 34006

Handwritten initials: DC, RJD, and a circled 'M'.