

**CITY OF SACRAMENTO**

1231 I Street, Sacramento, CA 95814

Permit No: 0318482

Insp Area: 3

Thos Bros: 317 E1

Site Address: 2549 8TH AV SAC

Parcel No: 013-0263-012

Sub-Type: RES

Housing (Y/N): N

**CONTRACTOR**

DAVE SPACKMAN GENERAL CONTRACTOR  
4149 BERESFORD WY  
SACTO, CA

**OWNER**

2549 8TH AVE  
SACTO, CA 95818

**ARCHITECT**

BENJAMIN MICHAELT

**Nature of Work:** MOVE ELEC OUTLET, ADD LITE/SWITCH, C/O 2 WINDOWS FOR 6 FT SLIDER, SAME HEADER SIZE,

**CONSTRUCTION LENDING AGENCY:** I hereby affirm under penalty of perjury that there is a construction lending agency for the performance of the work for which this permit is issued (Sec. 3097, Civ. C).

Lender's Name \_\_\_\_\_ Lender's Address \_\_\_\_\_

**LICENSED CONTRACTORS DECLARATION:** I hereby affirm under penalty of perjury that I am licensed under provisions of Chapter 9 (commencing with section 7000) of Division 3 of the Business and Professions Code and my license is in full force and effect.

License Class B License Number 735923 Date 12-01-03 Contractor Signature [Signature]

**OWNER-BUILDER DECLARATION:** I hereby affirm under penalty of perjury that I am exempt from the contractors License Law for the following reason (Sec. 7031.5, Business and Professions Code; any city or county which requires a permit to construct, alter, improve, demolish, or repair any structure, prior to its issuance, also requires the applicant for such permit to file a signed statement that he or she is licensed pursuant to the provisions of the Contractors License Law (Chapter 9 (commencing with Section 7000) of Division 8 of the Business and Professions Code) or that he or she is exempt therefrom and the basis for the alleged exemption. Any violation of Section 7031.5 by any applicant for a permit subjects the applicant to a civil penalty of not more than five hundred dollars (\$500.00);

I, as a owner of the property, or my employees with wages as their sole compensation, will do the work, and the structure is not intended or offered for sale (Sec. 7044, Business and Professional Code: The Contractors License Law does not apply to an owner of property who builds or improves thereon, and who does such work himself or herself or through his/her own employees, provided that such improvements are not intended or offered for sale. If, however, the building or improvement is sold within one year of completion, the owner-builder will have the burden of proving that he/she did not build or improve for the purpose of sale.)

I, as owner of the property, am exclusively contracting with licensed contractors to construct the project (Sec. 7044, Business and Professions Code: The Contractors License Law does not apply to an owner of property who builds or improves thereon, and who contracts for such projects with a contractor(s) licensed pursuant to the Contractors License Law).

I am exempt under Sec. \_\_\_\_\_ B & PC for this reason: \_\_\_\_\_

Date \_\_\_\_\_ Owner Signature \_\_\_\_\_

**IN ISSUING THIS BUILDING PERMIT,** the applicant represents, and the city relies on the representation of the applicant, that the applicant verified all measurements and locations shown on the application or accompanying drawings and that the improvement to be constructed does not violate any law or private agreement relating to permissible or prohibited locations for such improvements. This building permit does not authorize any illegal location of any improvement or the violation of any private agreement relating to location of improvements.

I certify that I have read this application and state that all information is correct. I agree to comply with all city and county ordinances and state laws relating to building construction and hereby authorize representative(s) of this city to enter upon the abovementioned property for inspection purposes.

Date 12-01-03 Applicant/Agent Signature [Signature]

**WORKER'S COMPENSATION DECLARATION:** I hereby affirm under penalty of perjury one of the following declarations: I have and will maintain a certificate of consent to self-insure for workers' compensation as provided in Section 3700 of the Labor Code, for the performance of work for which the permit is issued.

I have and will maintain workers' compensation insurance, as required by Section 3700 of the Labor Code, for the performance of the work for which this permit is issued. My workers' compensation insurance carrier and policy number are:

Carrier \_\_\_\_\_ Policy Number \_\_\_\_\_ Exp Date \_\_\_\_\_

(This section need not be completed if the permit is for \$100 or less) I certify that in the performance of the work for which this permit is issued, I shall not employ any person in any manner so as to become subject to the workers' compensation laws of California and agree that if I should become subject to the workers' compensation provisions of Section 3700 of the Labor Code, I shall forthwith comply with those provisions.

Date 12-01-03 Applicant Signature [Signature]

**WARNING: FAILURE TO SECURE WORKER'S COMPENSATION COVERAGE IS UNLAWFUL AND SHALL SUBJECT AN EMPLOYER TO CRIMINAL PENALTIES AND CIVIL FINES UP TO ONE HUNDRED THOUSAND DOLLARS (\$100,000) IN ADDITION TO THE COST OF COMPENSATION, DAMAGES AS PROVIDED FOR IN SECTION 3706 OF THE LABOR CODE, INTEREST AND ATTORNEY'S FEE.**

PAID  
CITY OF SACRAMENTO  
DEC 01 2003  
NORTH PERMIT  
CENTER

**THIS PERMIT SHALL EXPIRE BY LIMITATION IF WORK IS NOT COMMENCED WITHIN 180 DAYS.**

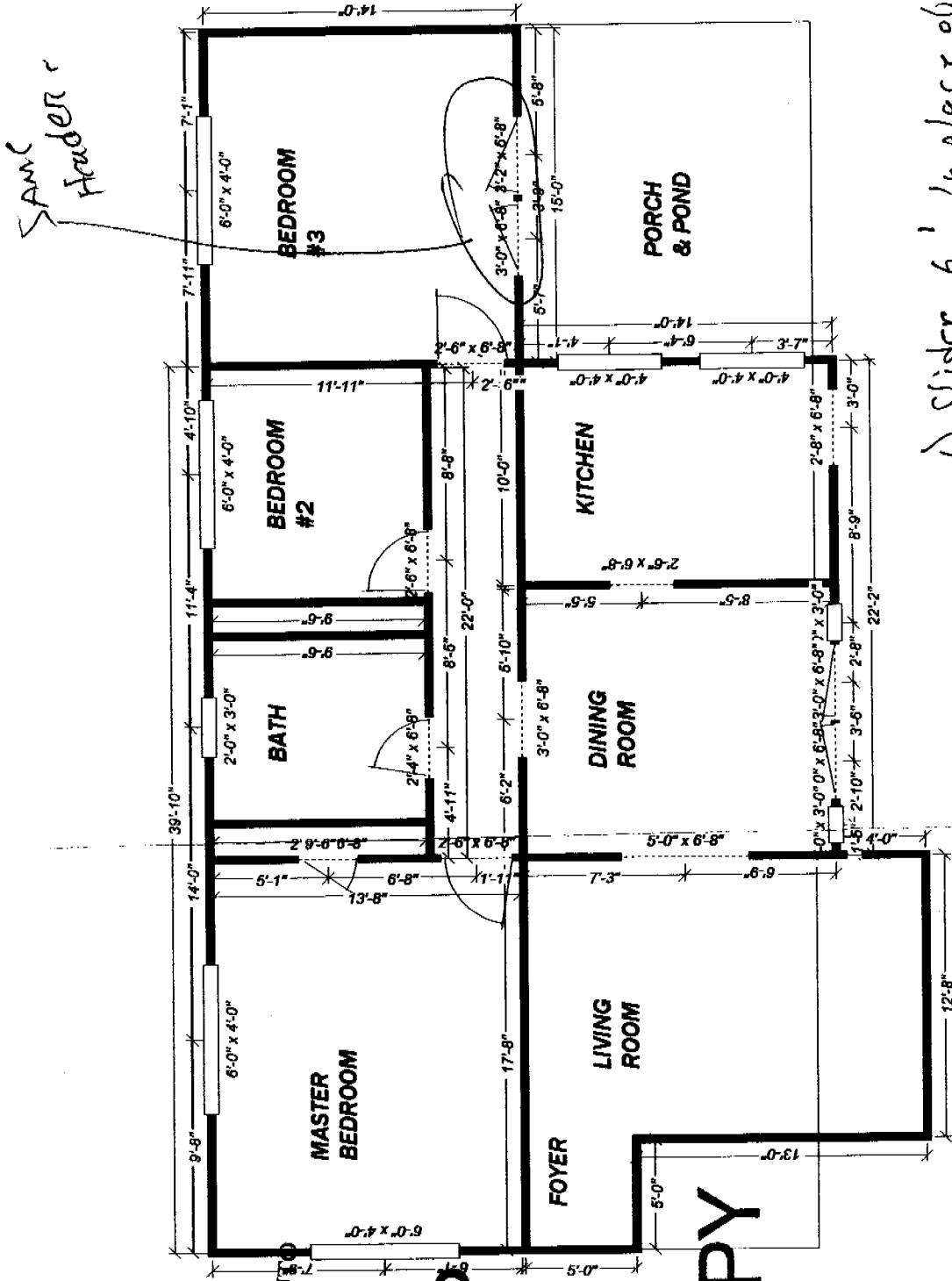

- 1) Slider 6' in place of 2 windows - Same Header Size, relocate outlet
- 3) (w) outdoor lite / Sw.
- 4) (w) Patio - enclosed
- 5' x 15' - permit not reqd.

CITY OF SACRAMENTO  
 NORTH PERMIT CENTER  
 DEC 01 2003  
**RECEIVED**

8TH AVE

**CITY COPY**

WEST CURTIS DRIVE

**ISSUED**  
 City of Sacramento  
 DEC 01 2003  
 NORTH PERMIT CENTER

0318482

Page - 12/1/03

# RESIDENTIAL APPLICATION

BUILDING SITE ADDRESS <b>2549 8<sup>th</sup> AVE. SAC. CA. 95818</b>			SUITE	INSP. AREA
ASSESSOR PARCEL NO.		COMMUNITY PLAN NO.		PLAN CHECK NO.
NAME OF APPLICANT		ADDRESS		PHONE NO.
LICENSED CONTRACTOR <b>DAVE SPACKMAN</b>		<b>4149 BEESTFOLD WY</b>		<b>95821</b> <b>916-978-9652</b>
PROPERTY OWNER		ARCH. ENGR.		LICENSE NO.
<b>MICHAEL BENJAMIN</b>		<b>2549 8<sup>th</sup> AVE</b>		<b>95818</b> <b>916-454-3435</b>

NO. OF STORIES	NO. OF ROOMS	ROOF COVERING	AREA 1ST FLOOR	TOTAL AREA	GARAGE AREA	PATIO AREA	USE ZONE	STREET WIDTH
----------------	--------------	---------------	----------------	------------	-------------	------------	----------	--------------

THIS PERMIT IS FOR:  BUILDING    MECHANICAL    PLUMBING    ELECTRICAL    SITE    FIRE

NATURE OF WORK IN DETAIL

\$1250

FLOOD STATUS ( ) SPECIAL CONDITIONS ATTACHMENTS:

<b>CITY OF SACRAMENTO</b> <b>BUILDING INSPECTION DIVISION</b> <b>INSPECTIONS 264-5191</b>	VALUATION \$ ISSUED BY: DATE ISSUED: BUILDING PERMIT FEE \$ PLAN CHECK/PROC. FEE \$ S.M.I. FEE \$ CONST. EXCISE TAX \$ CITY BUS LICENSE \$ TECH. FEE \$ WATER DEV. FEE \$ CITY SEWER DEV. FEE \$ REG. SEWER FEE \$ RESIDENTIAL CONST. TAX \$  TOTAL FEES \$
<b>WORKER'S COMPENSATION DECLARATION</b> I hereby affirm under penalty of perjury one of the following declarations: <input type="checkbox"/> I have and will maintain a certificate of consent to self-insure for workers' compensation as provided for by Section 3700 of the Labor Code, for the performance of work for which the permit is issued. <input type="checkbox"/> I have and will maintain workers' compensation insurance, as required by Section 3700 of the Labor Code, for the performance of the work for which this permit is issued. My workers' compensation insurance carrier and policy number are: Carrier _____ Policy Number _____	
<input checked="" type="checkbox"/> (This section need not be completed if the permit is for one hundred dollars (\$100) or less) I certify that in the performance of the work for which this permit is issued, I shall not employ any person in any manner so as to become subject to the workers' compensation laws of California and agree that if I should become subject to the workers' compensation provisions of Section 3700 of the Labor Code, I shall forthwith comply with those provisions. Date: <u>11-20-03</u> Applicant: <u>[Signature]</u> (Signature)	
WARNING: FAILURE TO SECURE WORKERS' COMPENSATION COVERAGE IS UNLAWFUL AND SHALL SUBJECT AN EMPLOYER TO CRIMINAL PENALTIES AND CIVIL FINES UP TO ONE HUNDRED THOUSAND DOLLARS (\$100,000) IN ADDITION TO THE COST OF COMPENSATION, DAMAGES AS PROVIDED FOR IN SECTION 3700 OF THE LABOR CODE, INTEREST AND ATTORNEY'S FEES.	

THIS PERMIT SHALL EXPIRE BY LIMITATION IF WORK AUTHORIZED IS NOT COMMENCED WITHIN 180 DAYS.