

THIS IS A 2 PART FORM WRITE ON A FIRM SURFACE

USE BLACK INK BALL POINT PEN — PRESS FIRMLY
SIGN PERMIT APPLICATION 521043

CONSTRUCTION LENDING AGENCY

I hereby affirm under penalty of perjury that there is a construction lending agency for the performance of the work for which this permit is issued (Sec. 3097, C.A.C.).

Lenders Name: N/A
Lenders Address: _____

LICENSED CONTRACTORS DECLARATION

I hereby affirm under penalty of perjury that I am licensed under provisions of Chapter 9 (commencing with Section 7000) of Division 3 of the Business and Professions Code and my license is in full force and effect.

License Class: C-45 Lic. Number: 755304
Date: 2-1-00 Contractor: Bill Morman
(Signature)

OWNER - BUILDER DECLARATION

I hereby affirm under penalty of perjury that I am exempt from the Contractors License Law for the following reason (Sec. 7031.5, Business and Professions Code: Any city or county which requires a permit to construct, alter, improve, demolish, or repair any structure, prior to its issuance, also requires the applicant for such permit to file a signed statement that he or she is licensed pursuant to the provisions of the Contractors License Law (Chapter 9 (commencing with Section 7000) of Division 8 of the Business and Professions Code) or that he or she is exempt therefrom and the basis for the alleged exception. Any violation of Section 7031.5 by any applicant for a permit subjects the applicant to a civil penalty of not more than five hundred dollars (\$500.00).

I, as owner of the property, or my employees with wages as their sole compensation, will do the work, and the structure is not intended or offered for sale (Sec. 7044, Business and Professions Code). The Contractors License Law does not apply to an owner of property who builds or improves thereon and who contracts for such projects with a contractor licensed pursuant to the Contractors License Law.

I am exempt under Sec. 7031.5, B & P.C. for the reason: _____

I, as owner of the property, or my employees with wages as their sole compensation, will do the work, and the structure is not intended or offered for sale (Sec. 7044, Business and Professions Code). The Contractors License Law does not apply to an owner of property who builds or improves thereon and who contracts for such projects with a contractor licensed pursuant to the Contractors License Law.

I, as owner of the property, or my employees with wages as their sole compensation, will do the work, and the structure is not intended or offered for sale (Sec. 7044, Business and Professions Code). The Contractors License Law does not apply to an owner of property who builds or improves thereon and who contracts for such projects with a contractor licensed pursuant to the Contractors License Law.

SITE ADDRESS: 8363 Folsom Blvd SUITE: (C2) INSP. AREA: 1CS

ASSESSOR PARCEL NO: 079-0182-018 PERMIT NO.: 0771076

NAME OF APPLICANT	ADDRESS	ZIP CODE	PHONE NO.
LICENSED CONTRACTOR: <u>Ad-A-T</u>	<u>3133 N. Ad-A-T way</u>	<u>95215</u>	<u>931-0860</u>
BUSINESS OWNER: <u>BANK</u>	<u>STOCKTON CA</u>		
<u>OS America</u>	<u>ONE S. VAN NESS BLVD</u>	<u>95215</u>	<u>94103</u>
	<u>SAN FRANCISCO, CA</u>		<u>622-3456</u>

- SIGN INFORMATION
- ATTACHED
 - ILLUMINATED
 - INDIVIDUAL LETTERS
 - METAL
 - PLASTIC
 - WOODEN
 - INTERIOR / ELECT.
 - NON-ILLUMINATED
 - PAINTED ON BUILDING
 - POLE
 - MONUMENT
 - PROJECTING
 - SINGLE FACED
 - BILLBOARD / SUBDIVISION
 - LOGO
 - DOUBLE FACED
 - VINYL/GATOR FOAM
 - RE-FACE

SIGN COPY: "BANK OS America" w/logo

Face of existing, old sign
CITY OF SACRAMENTO PERMIT SERVICES
BUILDING INSPECTION DIVISION 264-7619

WORKER'S COMPENSATION DECLARATION

I hereby affirm under penalty of perjury one of the following declarations:
 I have and will maintain a certificate of consent to reimburse for workers' compensation as provided for in Section 4700 of the Labor Code for the performance of work for which the permit is issued.

I have and will maintain workers' compensation insurance as required by Section 4700 of the Labor Code for the performance of the work for which the permit is issued. My contractor is: Traveler's Ins.

Contractor: Traveler's Ins.
Policy Number: 80669637

This section need not be completed if the permit is for one finished building, structure, or asset located that in the performance of the work for which this permit is issued, I do not employ any person on the matter. I agree that I should become subject to the workers' compensation provisions of Section 4700 of the Labor Code. I shall forthwith comply with those provisions.

Signature: Bill Morman

OTHER	TOTAL FEES \$
	<u>7500</u>

THIS PERMIT SHALL EXPIRE BY LIMITATION IF WORK AUTHORIZED IS NOT COMMENCED WITHIN 180 DAYS

**THIS IS A 2 PART FORM
WRITE ON A FIRM SURFACE**

**USE BLACK INK BALL POINT PEN - PRESS FIRMLY
SIGN PERMIT APPLICATION 521044**

CONSTRUCTION LENDING AGENCY

I hereby affirm under penalty of perjury that there is a construction lending agency for the performance of the work for which this permit is issued (Sec. 3097, Civ.C).

Lenders Name: N/A
Lenders Address: _____

LICENSED CONTRACTORS DECLARATION

I hereby affirm under penalty of perjury that I am licensed under provisions of Chapter 9 (commencing with Section 7000) of Division 3 of the Business and Professions Code and my license is in full force and effect.

License Class: C-45 Lic. Number: 7553304
Date: 2-1-00 Contractor: Bill Norman
(Signature)

OWNER - BUILDER DECLARATION

I hereby affirm under penalty of perjury that I am exempt from the Contractors License Law for the following reason (Sec. 7031.5, Business and Professions Code: Any city or county which requires a permit to construct, alter, improve, demolish, or repair any structure, prior to its issuance, also requires the applicant for such permit to file a signed statement that he or she is licensed pursuant to the provisions of the Contractors License Law (Chapter 9 commencing with Section 7000) of Division 3 of the Business and Professions Code) or that he or she is exempt therefrom and the basis for the alleged exemption. Any violation of Section 7031.5 by any applicant for a permit subjects the applicant to a civil penalty of not more than five hundred dollars (\$500.00).

I, as owner of the property on my employees with wages as their sole compensation, will do the work and the structure is not intended or offered for sale (Sec. 7044, Business and Professions Code). The Contractor's License Law does not apply to an owner of property who builds or improves thereon and who does such work himself or herself or through the use of his own employees, provided that such improvements are not intended to be offered for sale. If however, the building or improvement is sold within one year of completion, the owner-builder will have the burden of proving the truth of the foregoing statement.

I have a contract for the improvement of the property and I expect to complete the improvement within the period specified in the contract. The Contractor's License Law does not apply to the owner of property who builds or improves thereon and who contracts for such projects with a contractor(s) licensed pursuant to the Contractor's License Law.

I am exempt under Sec. _____ B & P C for this reason: _____

Date: _____

Signature: _____
Owner: _____

I, the undersigned, permit the applicant herein and the City to refer on the signature of the applicant that the applicant and the City shall be jointly and severally liable for the application or accompanying drawings and that the improvement to be constructed does not violate any law or private agreement relating to permissible or prohibited locations for such improvements. This building permit does not authorize any change in location of any improvement or the violation of any provision of the local health, safety or general improvement code.

Signature of Applicant: Bill Norman
Date: 2-1-00

SITE ADDRESS: 8368 FOLSON BLVD SUITE: (C2) INSP. AREA: 1CS

ASSESSOR PARCEL NO.: 079-0182-018 PERMIT NO.: 000647-0007

NAME OF APPLICANT	ADDRESS	ZIP CODE	PHONE NO.
<u>Electronic Sign Corp</u>	<u>3133 N. Ad-Art Way</u>	<u>95215</u>	<u>931-0860</u>
<u>OS America</u>	<u>ONE S. VAN NESS CITY SAN FRANCISCO CA</u>	<u>94103</u>	<u>415-622-3456</u>

SIGN INFORMATION

ATTACHED INTERIOR / ELECT. SINGLE FACED HILL MINATED NON-HILL MINATED BILLBOARD / SUBDIVISION INDIVIDUAL LETTERS PAINTED ON BUILDING LOGO METAL POLE DOUBLE FACED PLASTIC MONUMENT VINYL/GATOR FOAM WOODEN PROJECTING RE-FACE

SIGN COPY: "BANK of America" w/logo

CITY OF SACRAMENTO PERMIT SERVICES
BUILDING INSPECTION DIVISION 264-7619

WORKER'S COMPENSATION DECLARATION

I hereby affirm under penalty of perjury one of the following declarations:

I have and will maintain a certificate of consent to self-insure for workers' compensation as provided for by Section 4700 of the Labor Code for the performance of work for which the permit is issued.

I have not self-insured, but have secured a certificate of consent to self-insure for workers' compensation as provided for by Section 4700 of the Labor Code for the performance of work for which the permit is issued. My contractor's name and license number is: Travelers Ins 80669637

Contractor: Travelers Ins
Phone Number: 80669637

The section need not be completed if the permit is for one hundred dollars (\$100) or less. I certify that in the performance of this work for which the permit is issued, I shall not employ any person on any manner so as to become subject to the workers' compensation law, if different and apply that it should become subject to the workers' compensation provisions of Section 4700 of the Labor Code. I shall forthwith comply with those provisions.

Date: 2-1-00 Applicant: Bill Norman
(Signature)

OTHER	TOTAL FEES \$
	\$

THIS PERMIT SHALL EXPIRE BY LIMITATION IF WORK AUTHORIZED IS NOT COMMENCED WITHIN 180 DAYS.

SITE PLAN
SCALE: N.T.S.

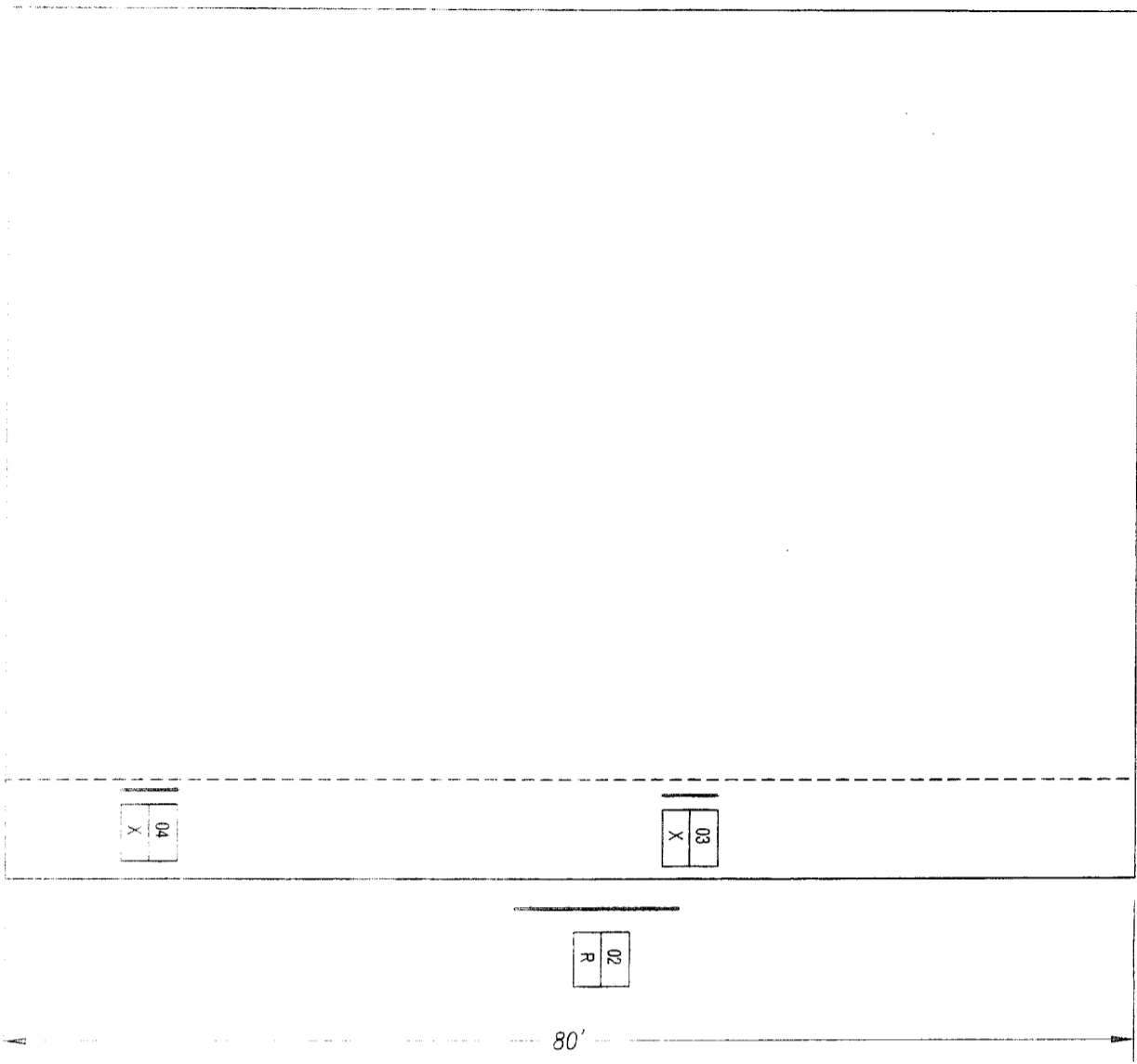

- ACTION CODES:
- C - CUSTOM REPLACEMENT
 - L - LEAVE EXISTING SIGN
 - N - NEW SIGN
 - R - REMOVE AND REPLACE
 - X - REMOVE SIGN

- KEY:
- SIGN
 - DIRECTIONAL

EXAMPLE:
04 - SIGN NUMBER
R - ACTION CODE

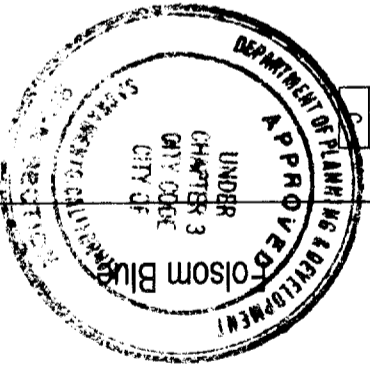

This set of plans and specifications must be kept on the job at all times and it is unlawful to make any changes or alterations from the same without written permission from the City of Sacramento Sign Section.

The approval of this plan and specification shall not be held to permit or approve the removal of any City Ordinance or State Law.

All electrical work must be UL labeled or be of equivalent standard, N.E.C. Sec. 90.6 and comply with chapter 14, Division of Sacramento City Code.

PERMITS MUST BE USED AS DESIGN INTENDED

ALL SIGN INSTALLATIONS ARE SUBJECT TO FIELD INSPECTIONS

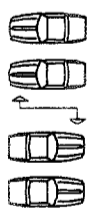

FILE COPY

DRAWING NO. _____

Note: This is an original unpublished drawing, created by Ad-Art. It is submitted for your personal use in connection with a project being planned for you by Ad-Art. It is not to be shown to anyone outside your organization, nor is it to be reproduced, photographed, copied, exhibited or used in any fashion without the express written approval of Ad-Art.

© AD-ART ELECTRONIC SIGN CORPORATION, 2000

SALES: RC
DRAWN BY: GES
CPU NO. B0499137

REV. _____
REV. _____
REV. _____
REV. _____

FOR PRESENTATION
FOR PRODUCTION

SALESMAN APPROVAL _____ DATE _____
PRODUCTION APPROVAL _____ DATE _____

CUSTOMER APPROVAL _____ DATE _____

CUSTOMER: BANK OF AMERICA - T007860
DISPLAY ADDRESS: 8363 FOLSOM BLVD. P4-B2
CITY: SACRAMENTO STATE: CA

JOB NO. 39908
SCALE _____
DATE 1/26/00

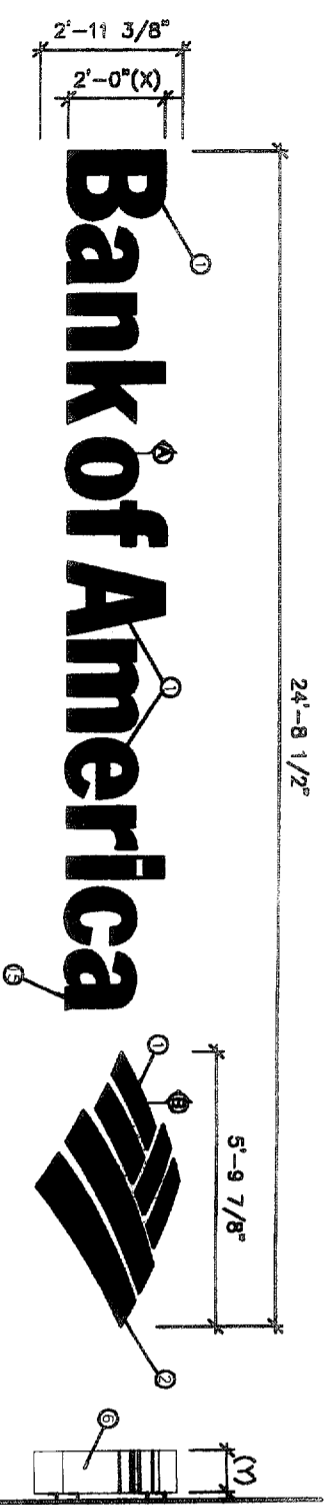

① K-TYPE CHANNEL LETTERS / SPECIAL HORIZONTAL FORMAT
(SEE SHOWN IN EXAMPLES)

SCALE: 1/4"=1'-0"

② SIDE VIEW
SCALE: 1/4"=1'-0"

- NOTES:
- LETTER FACE TO BE .25" WHITE TRANSLUCENT ACRYLIC. FIRST SURFACE DECORATE WITH 3M FILM BLUE.
 - LETTER FACE TO BE .25" WHITE TRANSLUCENT ACRYLIC. FIRST SURFACE DECORATE WITH 3M FILM RED.
 - DEAD SOFT ALUMINUM TRIM CAP. FORM AS SHOWN. REF. TO CHART FOR ALTERNATIVE TRIM MATERIALS PER LETTER HEIGHT AND APPLICATION TRIM CAP TO MATCH ADJACENT FACE COLOR. NOTE: RED TRIM REQUIRED FOR PORTION OF SYMBOL.
 - LEARN WHITE NEON TUBE (S) NEON COLOR 6500K USE 15mm SERIES FOR LARGER LETTERS.
 - LETTER STICKS ARE TO BE 120 V, 60 HZ, 30 MA. PK TRANSPOMER LOW PROFILE. SPECIFY TRANSPOMER BASED STAND STOPS PER FOOTAGE OF TUBE REQ'D.
 - 6000 ALUM. LETTER SET FINISH. LETTER RETURNS MAY BE PRE-FINISHED TO MATCH SPECIFIED PAINT FINISH.
 - 083 ALUM. BACKING. STAPLE TO LETTER RETURNS WITH STAINLESS STEEL STAPLES AS REQ'D TO EXISTING WALL AS REQ'D. USING MOUNTING CLIPS. NOT TO EXCEED 1 1/2" FROM LETTER SET.
 - STAINLESS STEEL MOUNTING CLIPS WITH EACH LETTER SET.
 - NOT USED.
 - ELECTROBOTS GTO FLEX CABLE.
 - PASS THRU AS REQ'D.
 - ELECTROBOTS GROUNDING RING AND GROUND WIRE.
 - SEAL BUSHING.
 - JUNCTION BOX.
 - PLACE PRODUCT LABEL HERE. SEE SHEET PL-1 FOR DETAILS.

GENERAL NOTES:
ALL PAINT TO BE TWO-PART POLYURETHANE, CHAMPAGNE METALLIC PAINT TO BE EITHER AKZO-NOBEL # BIK 250, MATTHEWS # MP 21314R 6295, OR DUPONT IARON # MATTHEWS RED # MP 10351R 6595, MATTHEWS BLUE # MP 21670R 6595, MATTHEWS WHITE # MP 21668R 6595.
BLUE FILM TO BE 3M # VO-8425, RED FILM TO BE # VO-5962
DIFFUSER FILM TO BE 3M # 3635-70 (VT-5964)
PAINT INTERIORS OF ALL CABINETS WHITE, SATIN FINISH. USE ONLY MANUFACTURER APPROVED PAINT PRODUCTS.
WHITE TRANSLUCENT ACRYLIC TO BE ROMI & HAAS #2447
NOTE: COLOR FILM TO BE MATCHED IN 3M #3632 SERIES FILM.
NOTE: FINAL SIZING FOR ALL STRUCTURAL MEMBERS (I.E. COLUMNS, MATCH PLATES, CONNECTION BOLTS, ANCHOR BOLTS, FOUNDATIONS, AND REINFORCEMENT) TO BE SIZED BY A LICENSED ENGINEER TO MEET OR EXCEED ALL APPLICABLE LOCAL, STATE, AND FEDERAL CODES.
NOTE: FABRICATOR IS RESPONSIBLE FOR THE PREVENTION OF ANY LIGHT LEAKS.
NOTE: LEADS FROM BACK OF ILLUMINATED LETTERS / SYMBOL SHALL BE A MINIMUM OF 6'-0" IN LENGTH MEASURED FROM THE BACK SURFACE OF THE LETTERS / SYMBOL.

SIGN TYPE	DESCRIPTION	X	Y	SIDE WALL	ACRYLIC THICKNESS	INTERNAL TRANS-FORMER	EXTERNAL TRANS-FORMER	NEON TUBE DIAMETER	DEAD SOFT TRIM CAP	LEVEL TRIM
K3	30" GAP HEIGHT	30"	8"	.063	.280	X	X	15 MM	X	X
K4	36" GAP HEIGHT	36"	8"	.063	.280	X	X	13 MM	X	X
K5	42" GAP HEIGHT	42"	8"	.063	.280	X	X	13 MM	X	X
K6	48" GAP HEIGHT	48"	8"	.063	.280	X	X	13 MM	X	X
K7	54" GAP HEIGHT	54"	8"	.063	.280	X	X	13 MM	X	X
K8	60" GAP HEIGHT	60"	8"	.063	.280	X	X	13 MM	X	X
K9	66" GAP HEIGHT	66"	8"	.063	.280	X	X	13 MM	X	X
K10	72" GAP HEIGHT	72"	8"	.063	.280	X	X	13 MM	X	X
K11	78" GAP HEIGHT	78"	8"	.063	.280	X	X	13 MM	X	X

* USE DEAD SOFT ONLY IF LETTERS ARE VIEWED CLOSE UP FROM STREET LEVEL. LESS THAN 12'-0" FROM GRADE.
** NOTE: SYMBOL FOR K3 IS SINGLE BOX SEE SHEET G, K SYMBOL FOR DETAILS.

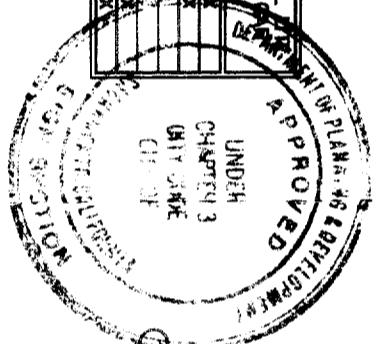

Bank of America

The approval of all Electrical Work is subject to field inspections. Provide disconnect.

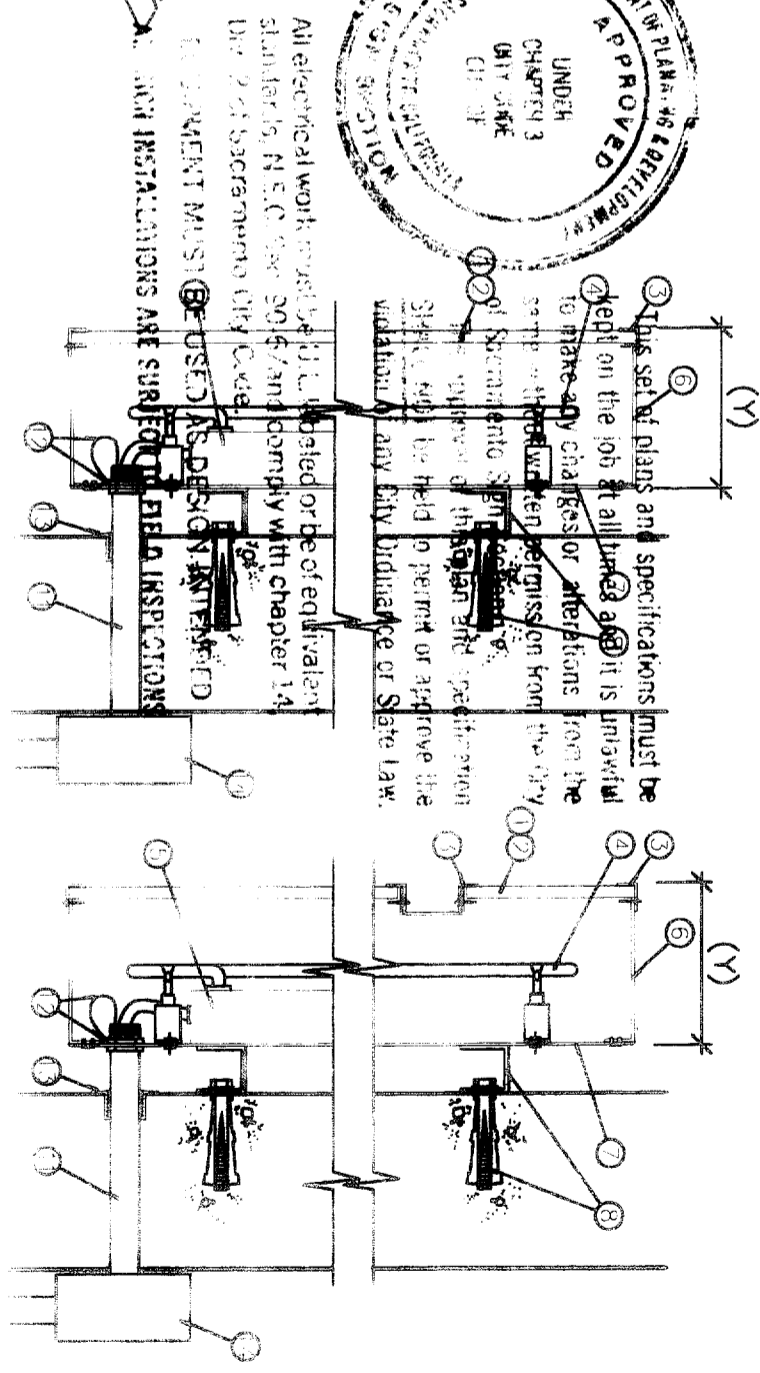

AMERICAN SECTION
SCALE: 1/4"=1'-0"

K3-6TYPE

DRAWING NO. _____

Note: This is an original unpublished drawing, created by Ad-Art. It is submitted for your personal use in connection with a project being planned for you by Ad-Art. It is not to be shown to anyone outside your organization, nor is it to be reproduced, photographed, copied, exhibited or used in any fashion without the express written approval of Ad-Art.

SALES: _____
DRAWN BY: _____
CPU NO. _____
K3-6TYPE

FOR PRESENTATION
FOR PRODUCTION
SALESMAN APPROVAL _____ DATE _____
PRODUCTION APPROVAL _____ DATE _____

CUSTOMER APPROVAL _____ DATE _____
CUSTOMER
BANK OF AMERICA
DISPLAY ADDRESS _____
CITY _____ STATE _____

JOB NO. _____
SCALE _____
DATE _____

D/F PYLON SIGN
SCALE 1/2"=1'-0"

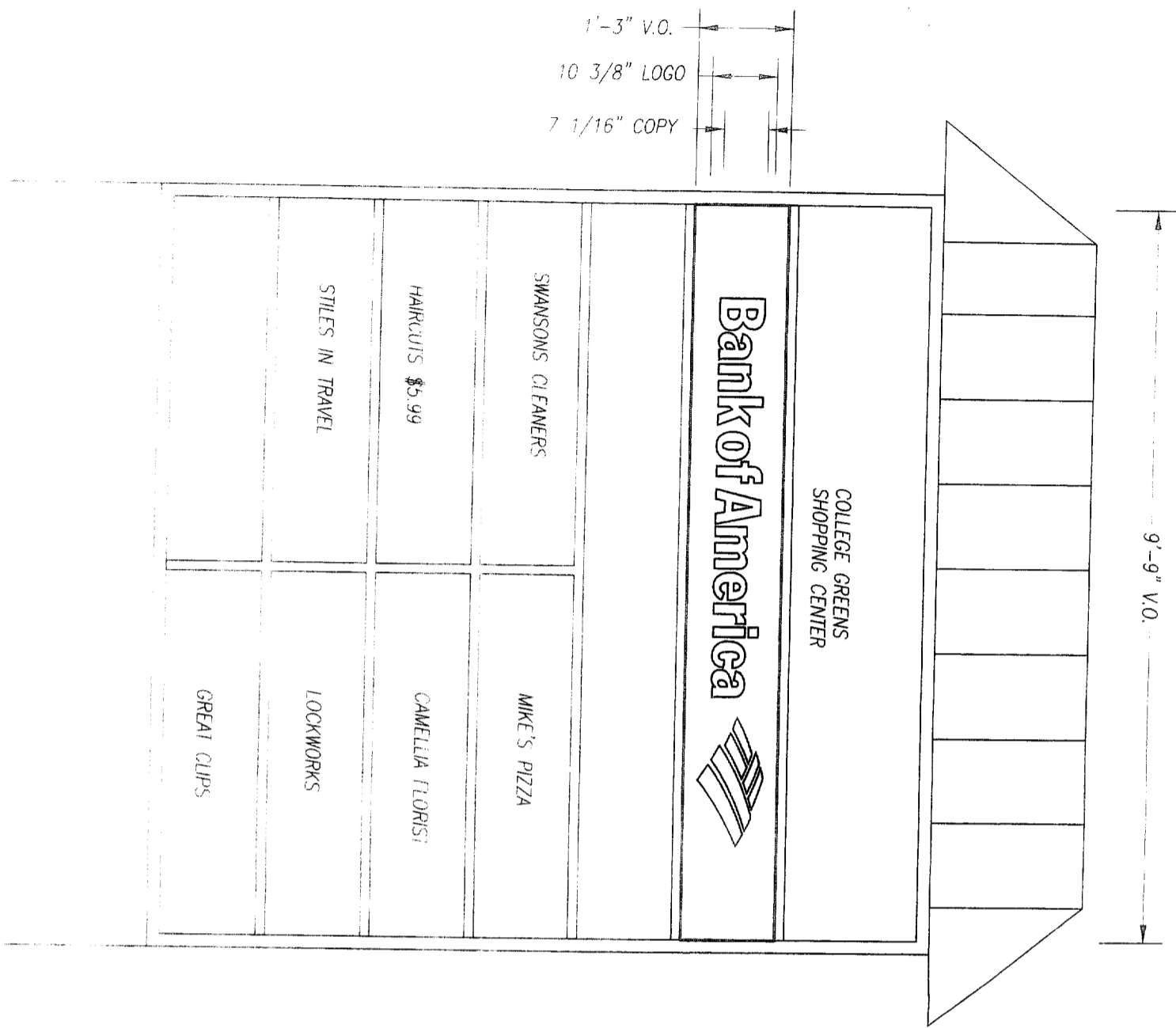

1'-3" V.O.
10 3/8" LOGO
7 1/16" COPY

9'-9" V.O.

COLLEGE GREENS SHOPPING CENTER	
Bank of America	
SWANSONS CLEANERS	MIKE'S PIZZA
HAIRCUTS \$5.99	CAMELLIA FLORIST
STILES IN TRAVEL	LOOKWORKS
	GREAT CLIPS

01
R

- REFACE EXISTING D/E PYLON SIGN
FACE TO BE WHITE LEXAN SG300 (OR EQUIVALENT) W/ FILM APPLIED 1ST SURFACE.
1 BKG'D TO BE CHAMPAGNE METALIC #NO-8393 FILM.
2 COPY & LOGO TO BE #NO 8425 BLUE FILM.
3 LOGO TO BE #NO 5962 RED FILM.
4 1/8" WHITE REVEAL AROUND ALL COPY & LOGO.

5-21043

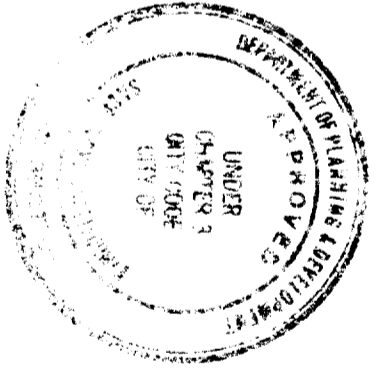
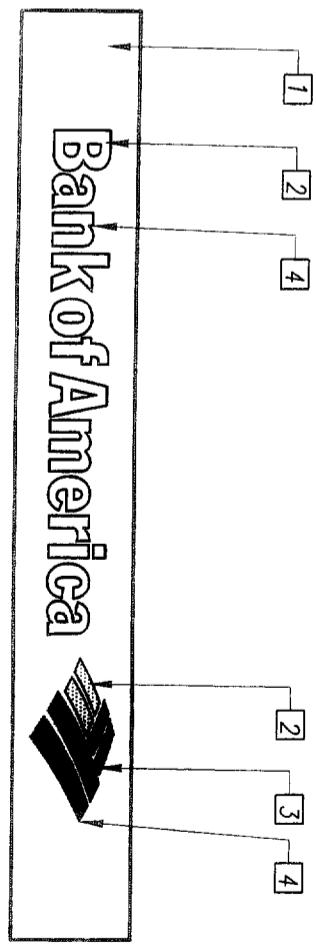

All electrical work must be UL listed or be of equivalent standards. All electrical work must comply with Chapter 9, City Code. Date: 1/26/00
ED: JERRY BARTON, PE, SHD 400 DE GRON HITTENBERG
ALL SIGN INSTALLATIONS ARE SUBJECT TO FIELD INSPECTIONS

This set of plans and specifications must be kept on the job at all times and it is unlawful to make any changes or alterations from the set without written permission from the Sacramento Sign Section.
For approval of this plan and specification, the applicant must send to permit or approve the drawings to any city ordinance or State Law.

DRAWING NO. _____

Note: This is an original unpublished drawing, created by Ad-Art. It is submitted for your personal use in connection with a project being planned for you by Ad-Art. It is not to be shown to anyone outside your organization, nor is it to be reproduced, photographed, copied, exhibited or used in any fashion without the express written approval of Ad-Art.
© AD-ART ELECTRONIC SIGN CORPORATION, 2000

SALES: RC
DRAWN BY: GES
CPU NO. B0A99137

FOR PRESENTATION
FOR PRODUCTION
SALESMAN APPROVAL _____ DATE _____
PRODUCTION APPROVAL _____ DATE _____

CUSTOMER APPROVAL _____ DATE _____
CUSTOMER: BANK OF AMERICA - T007860
DISPLAY ADDRESS: 8363 FOLSOM BLVD.
CITY: SACRAMENTO STATE: CA

JOB NO. _____
SCALE _____
DATE: 1/26/00

FRONT ELEVATION
SCALE: 3/16" = 1'-0"

2'-2 1/2"
1'-6"

Bank of America

18'-6 7/16"

80'-0"

02
R

521044

02
R REMOVE EXISTING 18" BOA LETTERS AND LOGO
REPLACE W/ SIGN TYPE K3

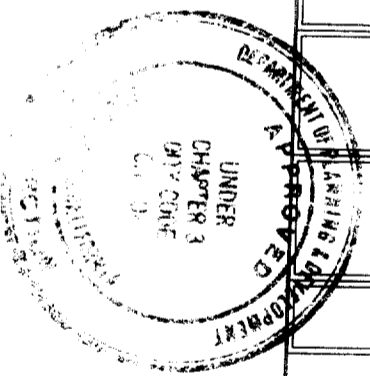

All work must be done in accordance with the specifications and standards of the International Sign Association (ISA) and the National Sign Association (NSA).
ALL SIGN INSTALLATIONS ARE SUBJECT TO FIELD INSPECTIONS

This set of plans and specifications must be kept on the job at all times and it is unlawful to make any changes or alterations from the same without written permission from the City of Sacramento, California.
The sign designer is not responsible for the construction of the sign or the installation of the sign on the building or structure.
The sign designer is not responsible for the removal of the sign or the restoration of the building or structure to its original condition.

DRAWING NO. _____

Note: This is an original unpublished drawing, created by Ad-Art. It is submitted for your personal use in connection with a project being planned for you by Ad-Art. It is not to be shown to anyone outside your organization, nor is it to be reproduced, photographed, copied, exhibited or used in any fashion without the express written approval of Ad-Art.
© AD-ART ELECTRONIC SIGN CORPORATION, 2000

REV. _____
REV. _____
REV. _____
REV. _____
SALES: RC
DRAWN BY: GES
CPU NO. B0A99137

FOR PRESENTATION
FOR PRODUCTION
SALESMAN APPROVAL _____ DATE _____
PRODUCTION APPROVAL _____ DATE _____

CUSTOMER APPROVAL _____ DATE _____
CUSTOMER: BANK OF AMERICA - T007860
DISPLAY ADDRESS: 8363 FOLSOM BLVD.
CITY: SACRAMENTO STATE: CA
DATE: 1/26/00

JOB NO. _____
SCALE _____
DATE: 1/26/00