

City Planning Commission  
Sacramento, California

Members in Session:

Subject: Various requests for property S of Moddison Avenue, between Carrington  
& Minerva Avenues (P84-185)

The staff requests that this item be continued to the July 12, 1984

Commission meeting.

Respectfully submitted,



Suzanne Glimstad,  
Sec. to Planning Commission

sg

100 WEST 11TH STREET  
Globe, Wisconsin  
Architects

501 3rd Street  
Sawwaukee, WI 53104  
908 413 0200

9 STREET DUPLEX  
CONSTRUCTION

This drawing is not to be used for construction without the express written consent of the architect.

DATE: 08/19/84  
DRAWN BY: [Signature]

Sheet

A2

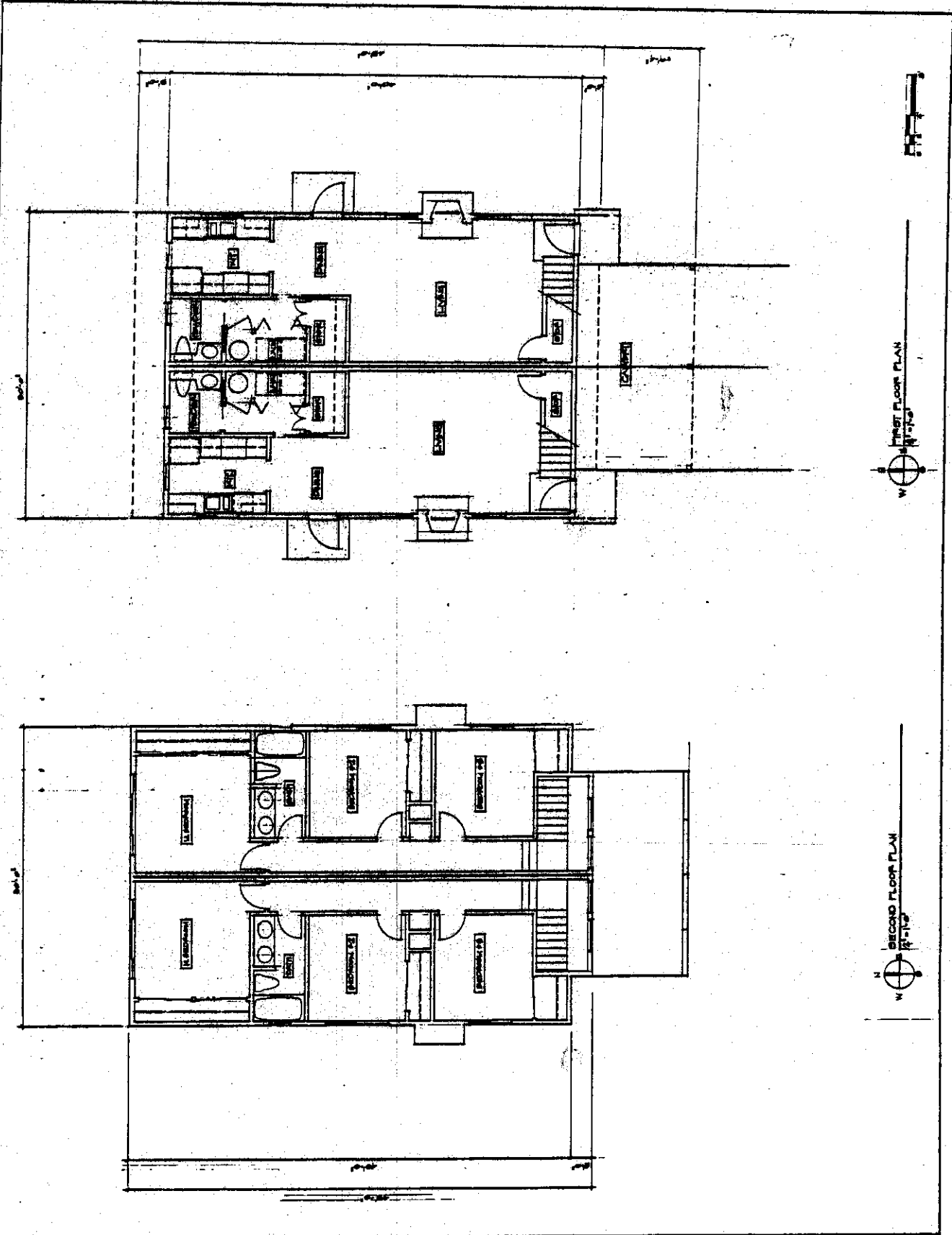

Richard Graber  
Architect

603 7th Street  
Swanton, VT 05491  
908-344-8800

9 STREET DUPLEX  
Swanton, VT

This drawing is the property  
of Richard Graber and is not  
to be used for any other  
purpose without his written  
consent. Copyright © 1993  
Richard Graber  
Architect

DATE  
APRIL 26, 1994  
PROJECT

Sheet

A3

of 6

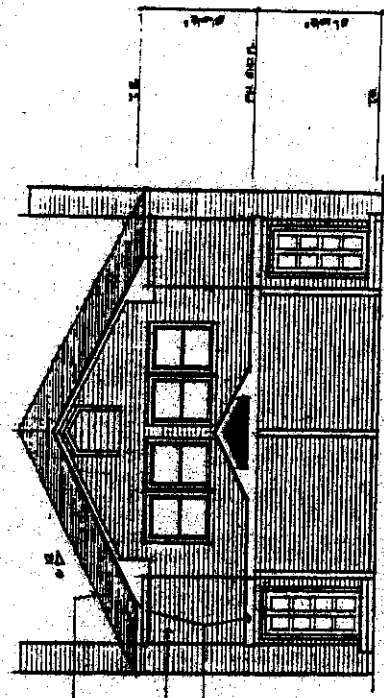

SOUTH ELEVATION  
11'-0" x 11'-0"

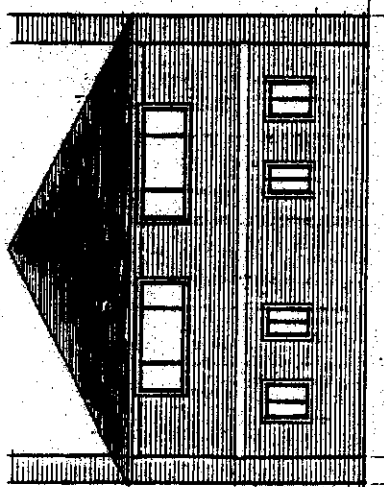

NORTH ELEVATION  
11'-0" x 11'-0"

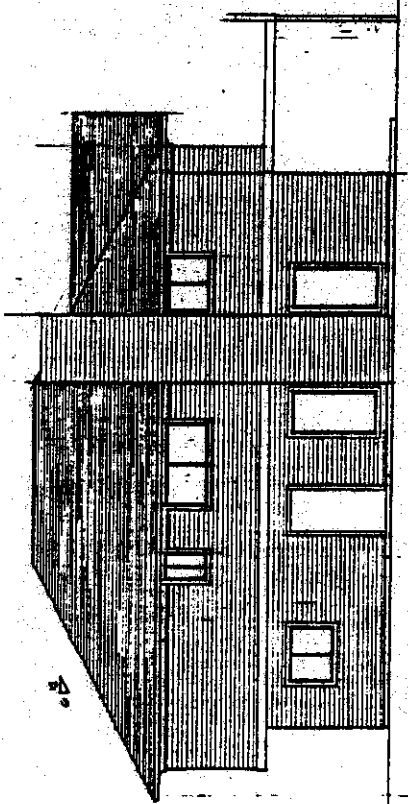

WEST ELEVATION (EAST OFF HAND)  
11'-0" x 11'-0"

RICHARD GRABER

A 2  
11/11

1000 Broadway Street  
Oakland, California 94612  
Architects

233 20th Street  
Berkeley, CA 94710  
196-1111

91 STREET DUPLEX  
SAN FRANCISCO, CA

The drawing is not legal  
or binding until the date  
of the official stamp  
of the architect is on  
the drawing. It is not  
to be used for any  
purpose other than  
that intended by the  
architect.

Date: APRIL 28, 1984  
Project: 196-1111

Sheet: AI

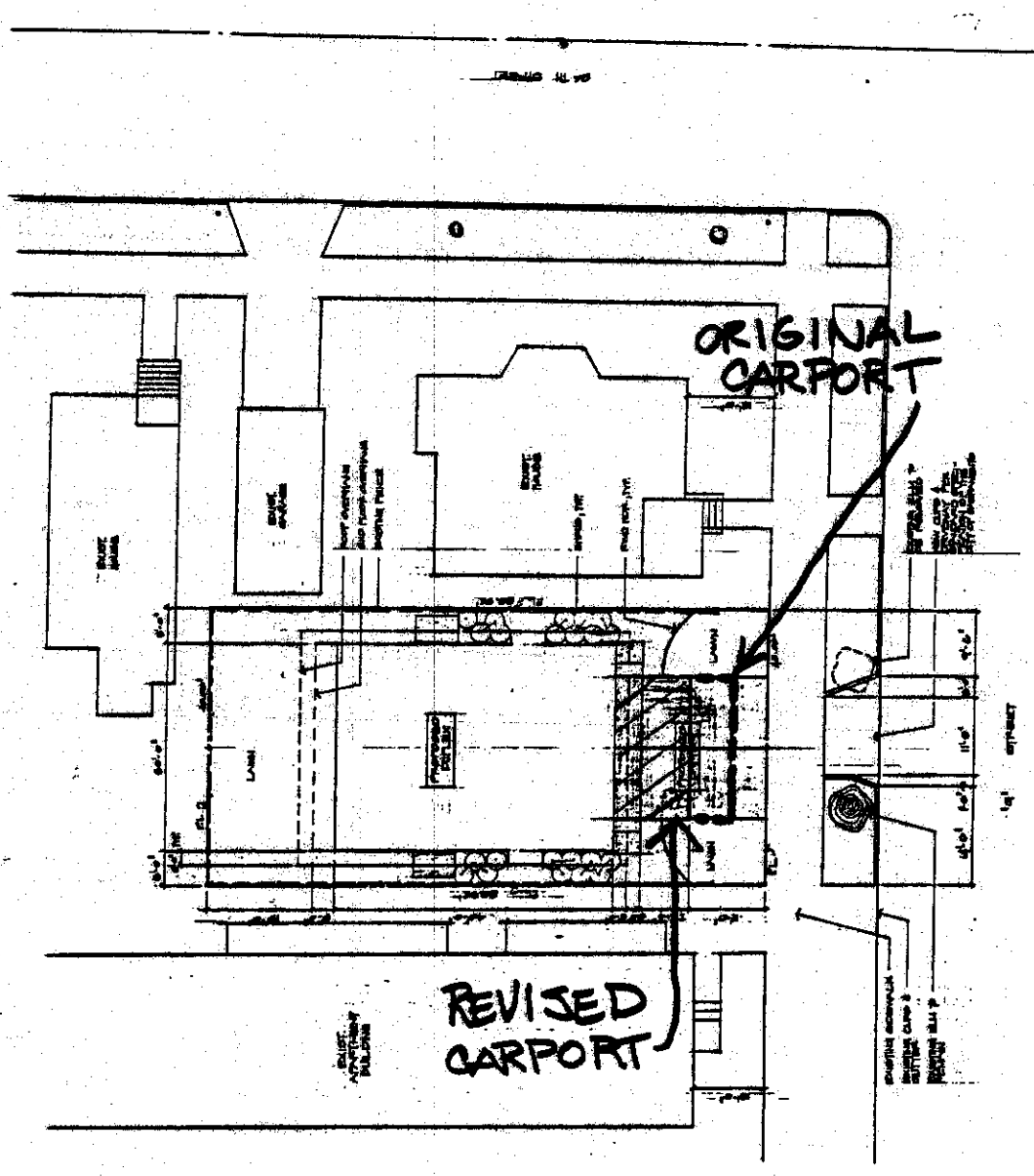

1/4" = 1'-0" SITE PLAN  
N

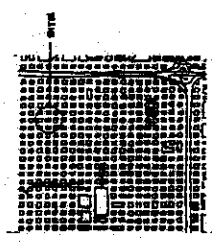

LOCATION MAP  
1/8" = 100' SCALE  
N

# LAND USE MAP

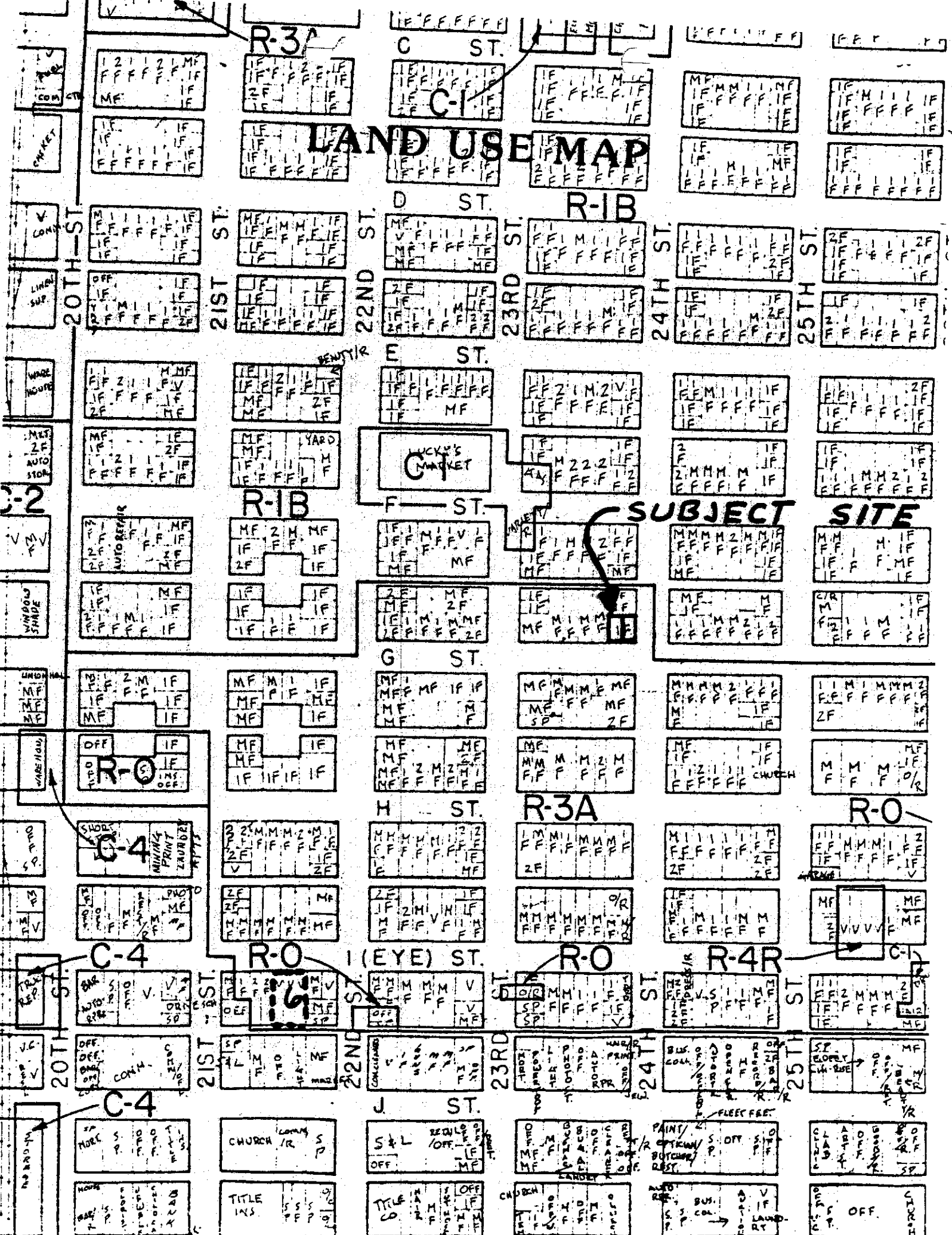

**SUBJECT SITE**

LUCKY'S MARKET

CHURCH

C-4

CHURCH

S & L

CHURCH

PAINT OPTICAL BUTCHER REST

OFF

# LOCATION MAP

PROCESSING FAC.

GRANT  
PLAY  
GROUND

STANFORD  
PLAY  
GROUND

NEW  
ERA  
PARK

MARSHALL  
SCHOOL

MARSHALL  
PARK

SUTTER'S  
FORT

SUTTER  
HOSPITAL

**SUBJECT SITE**

