

CITY OF SACRAMENTO

Permit No: 9808830

1231 I Street, Sacramento, CA 95814

Insp Area: 4

Site Address: 1143 MARTINSON DR SAC

Sub-Type: N1/2PLEX

Parcel No: 2370580024

LOT 11B/SHERMAN OAKS

Housing (Y/N): N

CONTRACTOR

NORMAN'S CONSTRUCTION
34757 PAINTRIDGE RD
WOODLAND CA 95693

OWNER

3B PROPERTIES
34757 PAINTRIDGE RD
WOODLAND CA 95695

ARCHITECT

Nature of Work: NEW HALF-PLEX RESIDENCE W/ATT GARAGE - MP1248, 5 ROOMS

CONSTRUCTION LENDING AGENCY: I hereby affirm under penalty of perjury that there is a construction lending agency for the performance of the work for which this permit is issued (Sec. 3097, Civ. C).

Lender's Name _____ Lender's Address _____

LICENSED CONTRACTORS DECLARATION: I hereby affirm under penalty of perjury that I am licensed under provisions of Chapter 9 (commencing with section 7000) of Division 3 of the Business and Professions Code and my license is in full force and effect.

License Class 5 License Number 404134 Date 12-14-98 Contractor Signature [Signature]

OWNER-BUILDER DECLARATION: I hereby affirm under penalty of perjury that I am exempt from the contractors License Law for the following reason (Sec. 7031.5, Business and Professions Code; any city or county which requires a permit to construct, alter, improve, demolish, or repair any structure, prior to its issuance, also requires the applicant for such permit to file a signed statement that he or she is licensed pursuant to the provisions of the Contractors License Law (Chapter 9 (commencing with Section 7000) of Division 8 of the Business and Professions Code) or that he or she is exempt therefrom and the basis for the alleged exemption. Any violation of Section 7031.5 by any applicant for a permit subjects the applicant to a civil penalty of not more than five hundred dollars (\$500.00);

I, as a owner of the property, or my employees with wages as their sole compensation, will do the work, and the structure is not intended or offered for sale (Sec. 7044, Business and Professional Code: The Contractors License Law does not apply to an owner of property who builds or improves thereon, and who does such work himself or herself or through his/her own employees, provided that such improvements are not intended or offered for sale. If, however, the building or improvement is sold within one year of completion, the owner-builder will have the burden of proving that he/she did not build or improve for the purpose of sale.)

I, as owner of the property, am exclusively contracting with licensed contractors to construct the project (Sec. 7044, Business and Professions Code: The Contractors License Law does not apply to an owner of property who builds or improves thereon, and who contracts for such projects with a contractor(s) licensed pursuant to the Contractors License Law).

I am exempt under Sec. _____ B & PC for this reason: _____

Date 12-14-98 Owner Signature [Signature]

PAID CITY OF SACRAMENTO DEC 14 1998

IN ISSUING THIS BUILDING PERMIT, the applicant represents, and the city relies on the representation of the applicant, that the applicant verified all measurements and locations shown on the application or accompanying drawings and that the improvement to be constructed does not violate any public or private agreement relating to permissible or prohibited locations for such improvements. This building permit does not authorize any improvements or any improvement or the violation of any private agreement relating to location of improvements.

I certify that I have read this application and state that all information is correct. I agree to comply with all city and county ordinances and state laws relating to building construction and herby authorize representative(s) of this city to enter upon the abovementioned property for inspection purposes.

Date 12-14-98 Applicant/Agent Signature [Signature]

WORKER'S COMPENSATION DECLARATION: I hereby affirm under penalty of perjury one of the following declarations:

I have and will maintain a certificate of consent to self-insure for workers' compensation as provided for by Section 3700 of the Labor Code, for the performance of work for which the permit is issued.

I have and will maintain workers' compensation insurance, as required by Section 3700 of the Labor Code, for the performance of the work for which this permit is issued. My workers' compensation insurance carrier and policy number are:

Carrier _____ Policy Number _____ Exp Date _____

(This section need not be completed if the permit is for \$100 or less) I certify that in the performance of the work for which this permit is issued, I shall not employ any person in any manner so as to become subject to the workers' compensation laws of California and agree that if I should become subject to the workers' compensation provisions of Section 3700 of the Labor Code, I shall forthwith comply with those provisions.

Date 12-14-98 Applicant Signature [Signature]

WARNING: FAILURE TO SECURE WORKER'S COMPENSATION COVERAGE IS UNLAWFUL AND SHALL SUBJECT AN EMPLOYER TO CRIMINAL PENALTIES AND CIVIL FINES UP TO ONE HUNDRED THOUSAND DOLLARS (\$100,000) IN ADDITION TO THE COST OF COMPENSATION, DAMAGES AS PROVIDED FOR IN SECTION 3706 OF THE LABOR CODE, INTEREST AND ATTORNEY'S FEE.

THIS PERMIT SHALL EXPIRE BY LIMITATION IF WORK IS NOT COMMENCED WITHIN 180 DAYS.

Certification of Compliance

School District Development Fees

PART I To be completed by APPLICANT

Owner's Name & Address 3 B Properties
 Project Address 4369 Bar Drive 1143 MARTINSON DR
 Parcel Number _____ Lot No. 11A - 11B 30
 Subdivision Name Sherman Oaks Number of Units 2
 Applicant's Signature & Title Ben N
 Date 12 12 98 Phone No. 530-666 3422

NOTICE TO APPLICANT: Pursuant to Government Code Section 66020(d), this will serve to notify you that the 90-day approval period in which you may protest the fees or other payment identified above will begin to run on the date in which the building or installation permit for this project is issued or on which they are paid to the district(s) or to another public entity authorized to collect them on behalf of the district(s), whichever is earlier.

PART II To be completed by BUILDING DEPARTMENT

Plan Identification Number _____ Building Type (CHECK ONE)
 Square Feet of Chargeable Building Area 1189 Residential
 Signature _____ Apartment / Condominium
 Title _____ Commercial / Industrial
 Date _____

PART III To be completed by SCHOOL DISTRICTS

Grant Joint Union High School District
 District Certification No. 076-99
 EXEMPT _____
 Comments _____
 RESIDENTIAL / APARTMENT / CONDOMINIUM
1189 Sq. Ft. X \$.91 = \$ _____
 COMMERCIAL / INDUSTRIAL
 _____ Sq. Ft. X \$ _____ = \$ _____
 OTHER FEE: TYPE _____
 _____ Sq. Ft. X \$ _____ = \$ _____
 TOTAL FEES COLLECTED = \$ _____

Robla Elementary School District
 District Certification No. Cert #99-011
 EXEMPT _____
 Comments 1189 sq ft per unit
 RESIDENTIAL / APARTMENT / CONDOMINIUM
2378 Sq. Ft. X \$.7699 = \$ 1830.82
 COMMERCIAL / INDUSTRIAL
 _____ Sq. Ft. X \$ _____ = \$ _____
 OTHER FEE: TYPE _____
 _____ Sq. Ft. X \$ _____ = \$ _____
 TOTAL FEES COLLECTED = \$ 1830.82

This Certification covers only the amount of square footage indicated above. Any additions or corrections to the square footage for this project will require an amendment to the Certificate of Compliance.

As the authorized school district official, I hereby certify that the requirements of Government Code Section 65995 and any other authorized requirements have been complied with by the above signed applicant.

GRANT	ROBLA
Authorized School District Official	Authorized School District Official
Signature <u>[Signature]</u>	Signature <u>[Signature]</u>
Title <u>[Title]</u>	Title <u>[Title]</u>
Date <u>12 11 98</u>	Date <u>12 14 98</u>

Original: Grant Joint Union High School District
 1st Copy: Robla Elementary School District
 2nd Building Department
 3rd Copy Applicant

Q BATT DRIVE

1143 Q MARTINSON DR

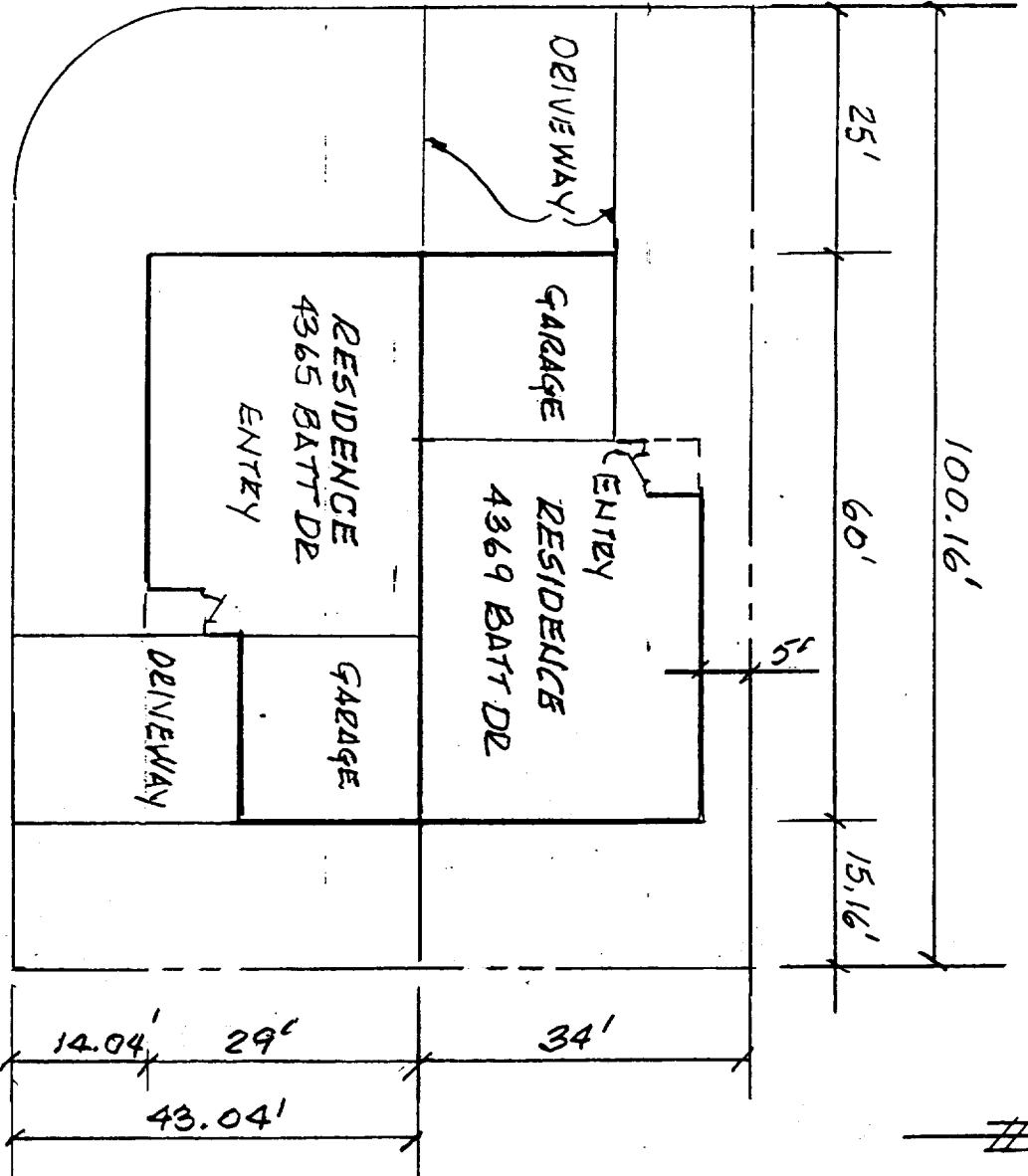

PLOT PLAN

SCALE: 1"=20'