

CITY PLANNING COMMISSION

927 10TH STREET, SUITE 300 - SACRAMENTO, CALIFORNIA 95814

APPLICANT	James M. Barlow - P.O. Box 1681, Sacramento, CA 95814			
OWNER	August Joseph Cafferate - 36341 Shelly Court, Newark, CA 94650			
PLANS BY	R. Daniel Hood			
FILING DATE	50 DAY CPC ACTION DATE	REPORT BY: AG:sg		
NEGATIVE DEC.	11-19-84	EIR	ASSESSOR'S PCL NO.	002-112-14

APPLICATION: A. Negative Declaration

B. Rezone from Light Density Multi-Family (R-3A) to Medium Density Multi-Family (R-4)

LOCATION: 520 10th Street

PROPOSAL: The applicant is requesting a rezoning to allow adding two new units to an existing two unit Victorian proposed for renovation.

PROJECT INFORMATION:

1974 General Plan Designation: Residential
1980 Central City Plan Designation: Multi-family
Existing Zoning of Site: R-3A
Existing Land Use of Site: Two unit residence
Proposed Use: Four unit residence
Proposed Zoning in Alkali Flat Plan: R-4

Surrounding Land Use and Zoning:

North: Vacant; R-4A
South: Residential; R-4A
East: Residential; R-4A
West: Vacant; R-4A

Parking Required: 0 spaces (variance previously approved by the Planning Commission on August 9, 1984)
Parking Provided: 0 spaces
Property Dimensions: 40' x 80'
Property Area: .07 acres
Density of Development: 54 d.u./ac.
Square Footage of Building: 4,000±
Topography: Flat
Street Improvements/Utilities: Existing
Exterior Building Colors: Not specified
Exterior Building Materials: Wood siding; composition roof
Height of Structure: 36 feet; three stories

PROJECT EVALUATION: The applicant previously obtained a variance for waiver of parking from the Planning Commission on August 9, 1984. The applicant also indicated at the August 9th meeting that he will be working with Councilman Shore to obtain the necessary R-4 zoning for the four unit project. The City Council has directed staff to work with the applicant towards rezoning the site.

000171

APPLC. NO. P84-435

MEETING DATE November 29, 1984

CPC ITEM NO. 19

PROJECT EVALUATION: The subject site was rezoned from R-4A to R-3A during the recent project public hearings on the Alkali Flat Redevelopment Plan. The applicant indicated he did not oppose the rezoning since he believed that his project would proceed to a point where it would be "grandfathered" in. This was not the case and a rezoning is now necessary.

The City Council has indicated a desire to hear the rezoning request. The matter is before the Planning Commission for public hearing and will be forwarded to the Council with the Commission's recommendation. The Redevelopment Commission and Alkali PAC are also reviewing the request. Staff will report verbally on their action at the November 29th meeting.

Staff does not support the request for reasons similar to the request for the variance. The main reason is that staff views the two unit addition in the same light as new construction. Staff does not support waiver of parking for new construction nor a new four unit project on a 40' x 80' lot with the same undesirable features as previous projects which cause a major re-evaluation of zoning in the Central City.

RECOMMENDATION: Staff recommends the Commission hear the rezoning request and forward a recommendation to the City Council.

000172

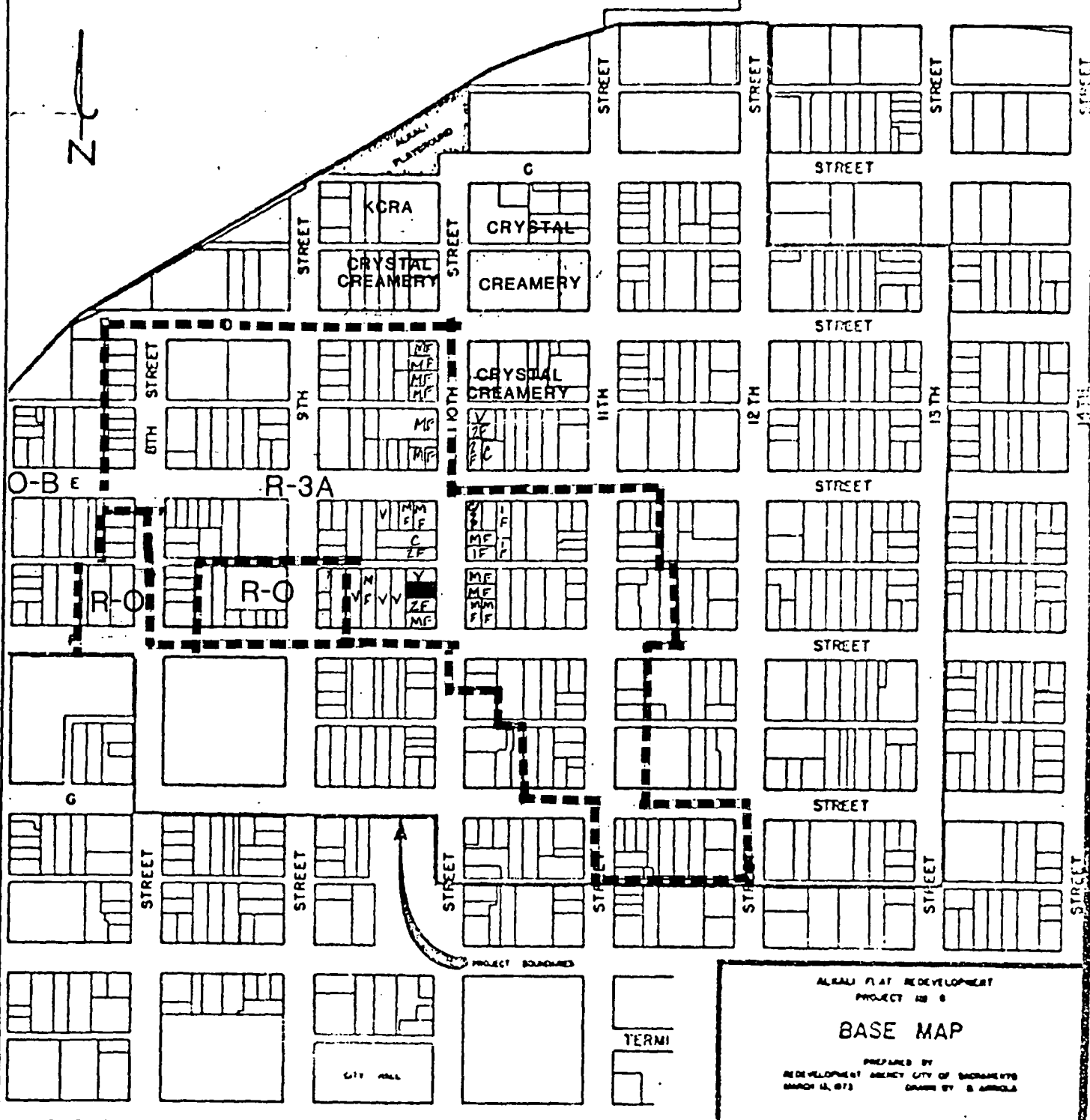

000175

VICINITY - LAND USE - ZONING

PAU-435

11-29-84

18

ITEM NO. 19

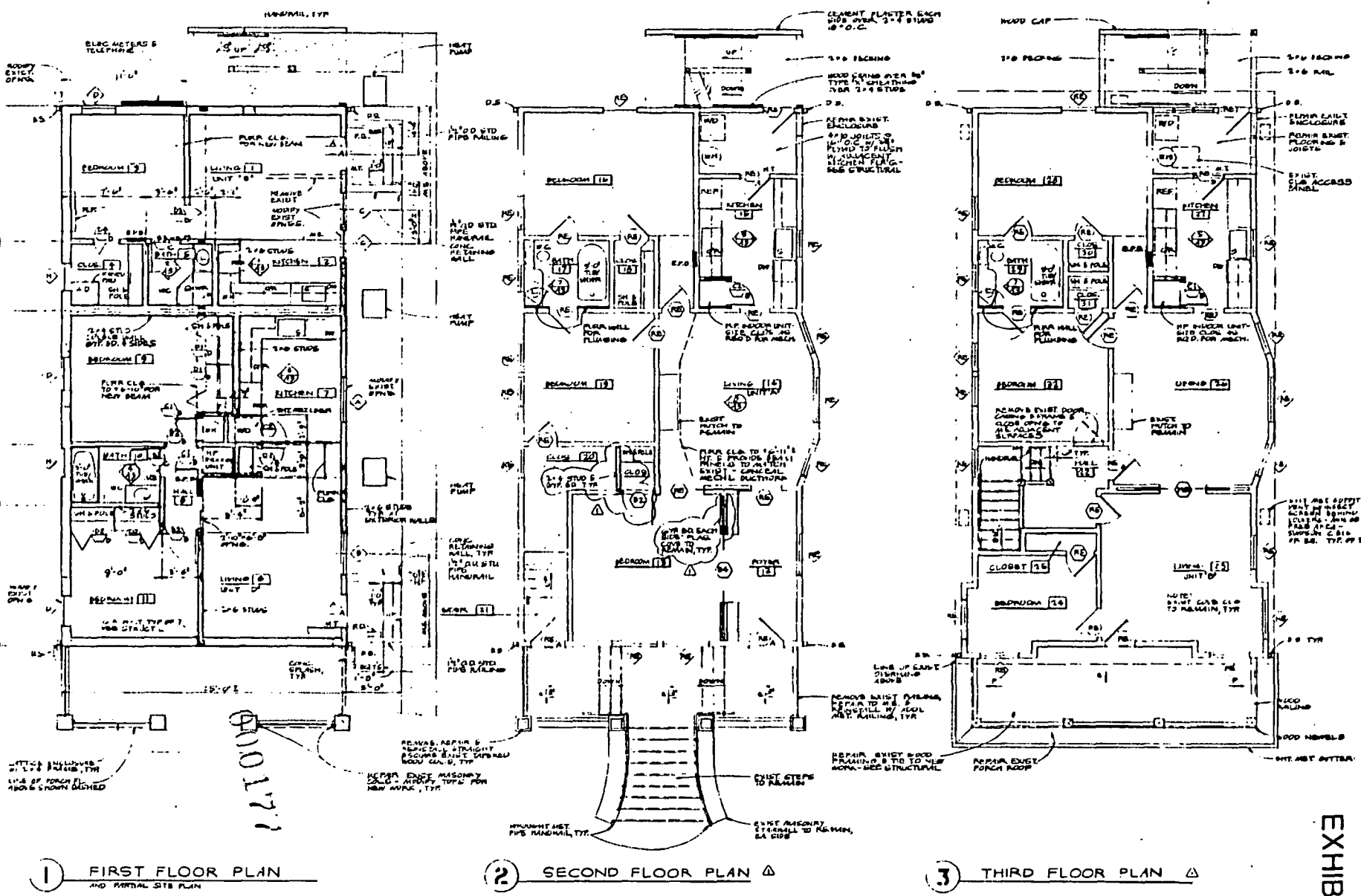

1 FIRST FLOOR PLAN AND PARTIAL SITE PLAN

2 SECOND FLOOR PLAN

3 THIRD FLOOR PLAN

R. Daniel Hood
RESTORATION ARCHITECT
PHONE: 415-844-8788

APARTMENT BUILDING UNIT 17, 18, 19, 20, 21, 22, 23, 24, 25, 26, 27, 28, 29, 30, 31, 32, 33, 34, 35, 36, 37, 38, 39, 40, 41, 42, 43, 44, 45, 46, 47, 48, 49, 50, 51, 52, 53, 54, 55, 56, 57, 58, 59, 60, 61, 62, 63, 64, 65, 66, 67, 68, 69, 70, 71, 72, 73, 74, 75, 76, 77, 78, 79, 80, 81, 82, 83, 84, 85, 86, 87, 88, 89, 90, 91, 92, 93, 94, 95, 96, 97, 98, 99, 100, 101, 102, 103, 104, 105, 106, 107, 108, 109, 110, 111, 112, 113, 114, 115, 116, 117, 118, 119, 120, 121, 122, 123, 124, 125, 126, 127, 128, 129, 130, 131, 132, 133, 134, 135, 136, 137, 138, 139, 140, 141, 142, 143, 144, 145, 146, 147, 148, 149, 150, 151, 152, 153, 154, 155, 156, 157, 158, 159, 160, 161, 162, 163, 164, 165, 166, 167, 168, 169, 170, 171, 172, 173, 174, 175, 176, 177, 178, 179, 180, 181, 182, 183, 184, 185, 186, 187, 188, 189, 190, 191, 192, 193, 194, 195, 196, 197, 198, 199, 200, 201, 202, 203, 204, 205, 206, 207, 208, 209, 210, 211, 212, 213, 214, 215, 216, 217, 218, 219, 220, 221, 222, 223, 224, 225, 226, 227, 228, 229, 230, 231, 232, 233, 234, 235, 236, 237, 238, 239, 240, 241, 242, 243, 244, 245, 246, 247, 248, 249, 250, 251, 252, 253, 254, 255, 256, 257, 258, 259, 260, 261, 262, 263, 264, 265, 266, 267, 268, 269, 270, 271, 272, 273, 274, 275, 276, 277, 278, 279, 280, 281, 282, 283, 284, 285, 286, 287, 288, 289, 290, 291, 292, 293, 294, 295, 296, 297, 298, 299, 300, 301, 302, 303, 304, 305, 306, 307, 308, 309, 310, 311, 312, 313, 314, 315, 316, 317, 318, 319, 320, 321, 322, 323, 324, 325, 326, 327, 328, 329, 330, 331, 332, 333, 334, 335, 336, 337, 338, 339, 340, 341, 342, 343, 344, 345, 346, 347, 348, 349, 350, 351, 352, 353, 354, 355, 356, 357, 358, 359, 360, 361, 362, 363, 364, 365, 366, 367, 368, 369, 370, 371, 372, 373, 374, 375, 376, 377, 378, 379, 380, 381, 382, 383, 384, 385, 386, 387, 388, 389, 390, 391, 392, 393, 394, 395, 396, 397, 398, 399, 400, 401, 402, 403, 404, 405, 406, 407, 408, 409, 410, 411, 412, 413, 414, 415, 416, 417, 418, 419, 420, 421, 422, 423, 424, 425, 426, 427, 428, 429, 430, 431, 432, 433, 434, 435, 436, 437, 438, 439, 440, 441, 442, 443, 444, 445, 446, 447, 448, 449, 450, 451, 452, 453, 454, 455, 456, 457, 458, 459, 460, 461, 462, 463, 464, 465, 466, 467, 468, 469, 470, 471, 472, 473, 474, 475, 476, 477, 478, 479, 480, 481, 482, 483, 484, 485, 486, 487, 488, 489, 490, 491, 492, 493, 494, 495, 496, 497, 498, 499, 500, 501, 502, 503, 504, 505, 506, 507, 508, 509, 510, 511, 512, 513, 514, 515, 516, 517, 518, 519, 520, 521, 522, 523, 524, 525, 526, 527, 528, 529, 530, 531, 532, 533, 534, 535, 536, 537, 538, 539, 540, 541, 542, 543, 544, 545, 546, 547, 548, 549, 550, 551, 552, 553, 554, 555, 556, 557, 558, 559, 560, 561, 562, 563, 564, 565, 566, 567, 568, 569, 570, 571, 572, 573, 574, 575, 576, 577, 578, 579, 580, 581, 582, 583, 584, 585, 586, 587, 588, 589, 590, 591, 592, 593, 594, 595, 596, 597, 598, 599, 600, 601, 602, 603, 604, 605, 606, 607, 608, 609, 610, 611, 612, 613, 614, 615, 616, 617, 618, 619, 620, 621, 622, 623, 624, 625, 626, 627, 628, 629, 630, 631, 632, 633, 634, 635, 636, 637, 638, 639, 640, 641, 642, 643, 644, 645, 646, 647, 648, 649, 650, 651, 652, 653, 654, 655, 656, 657, 658, 659, 660, 661, 662, 663, 664, 665, 666, 667, 668, 669, 670, 671, 672, 673, 674, 675, 676, 677, 678, 679, 680, 681, 682, 683, 684, 685, 686, 687, 688, 689, 690, 691, 692, 693, 694, 695, 696, 697, 698, 699, 700, 701, 702, 703, 704, 705, 706, 707, 708, 709, 710, 711, 712, 713, 714, 715, 716, 717, 718, 719, 720, 721, 722, 723, 724, 725, 726, 727, 728, 729, 730, 731, 732, 733, 734, 735, 736, 737, 738, 739, 740, 741, 742, 743, 744, 745, 746, 747, 748, 749, 750, 751, 752, 753, 754, 755, 756, 757, 758, 759, 760, 761, 762, 763, 764, 765, 766, 767, 768, 769, 770, 771, 772, 773, 774, 775, 776, 777, 778, 779, 780, 781, 782, 783, 784, 785, 786, 787, 788, 789, 790, 791, 792, 793, 794, 795, 796, 797, 798, 799, 800, 801, 802, 803, 804, 805, 806, 807, 808, 809, 810, 811, 812, 813, 814, 815, 816, 817, 818, 819, 820, 821, 822, 823, 824, 825, 826, 827, 828, 829, 830, 831, 832, 833, 834, 835, 836, 837, 838, 839, 840, 841, 842, 843, 844, 845, 846, 847, 848, 849, 850, 851, 852, 853, 854, 855, 856, 857, 858, 859, 860, 861, 862, 863, 864, 865, 866, 867, 868, 869, 870, 871, 872, 873, 874, 875, 876, 877, 878, 879, 880, 881, 882, 883, 884, 885, 886, 887, 888, 889, 890, 891, 892, 893, 894, 895, 896, 897, 898, 899, 900, 901, 902, 903, 904, 905, 906, 907, 908, 909, 910, 911, 912, 913, 914, 915, 916, 917, 918, 919, 920, 921, 922, 923, 924, 925, 926, 927, 928, 929, 930, 931, 932, 933, 934, 935, 936, 937, 938, 939, 940, 941, 942, 943, 944, 945, 946, 947, 948, 949, 950, 951, 952, 953, 954, 955, 956, 957, 958, 959, 960, 961, 962, 963, 964, 965, 966, 967, 968, 969, 970, 971, 972, 973, 974, 975, 976, 977, 978, 979, 980, 981, 982, 983, 984, 985, 986, 987, 988, 989, 990, 991, 992, 993, 994, 995, 996, 997, 998, 999, 1000

FLOOR PLANS

apartment rehabilitation
520 10th street
A.J. Carferata / owner
38341 Brelly Court
Newark, CA 94560
415 857-9000

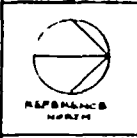

SCALE: 1/8" = 1'-0"

A-1 OF 5

11/1/84

EXHIBIT B

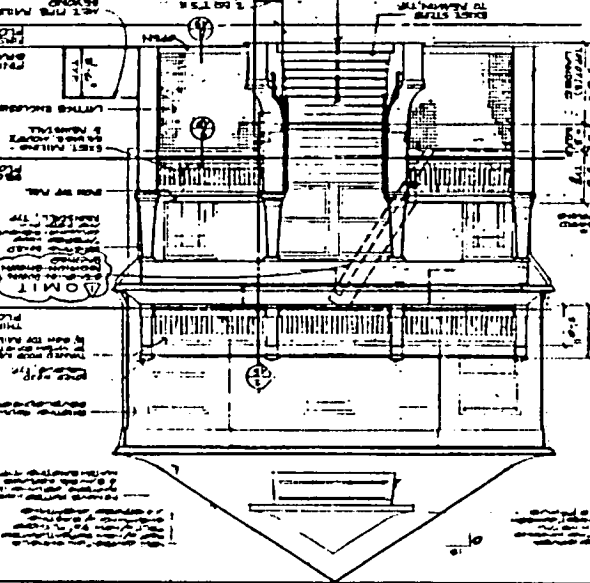
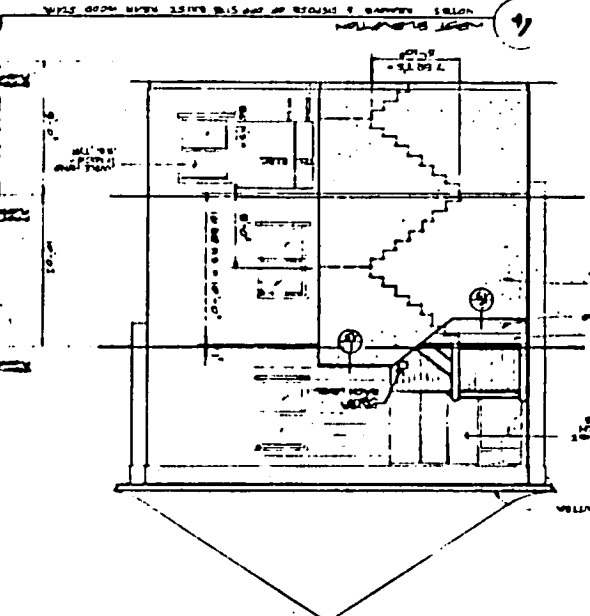
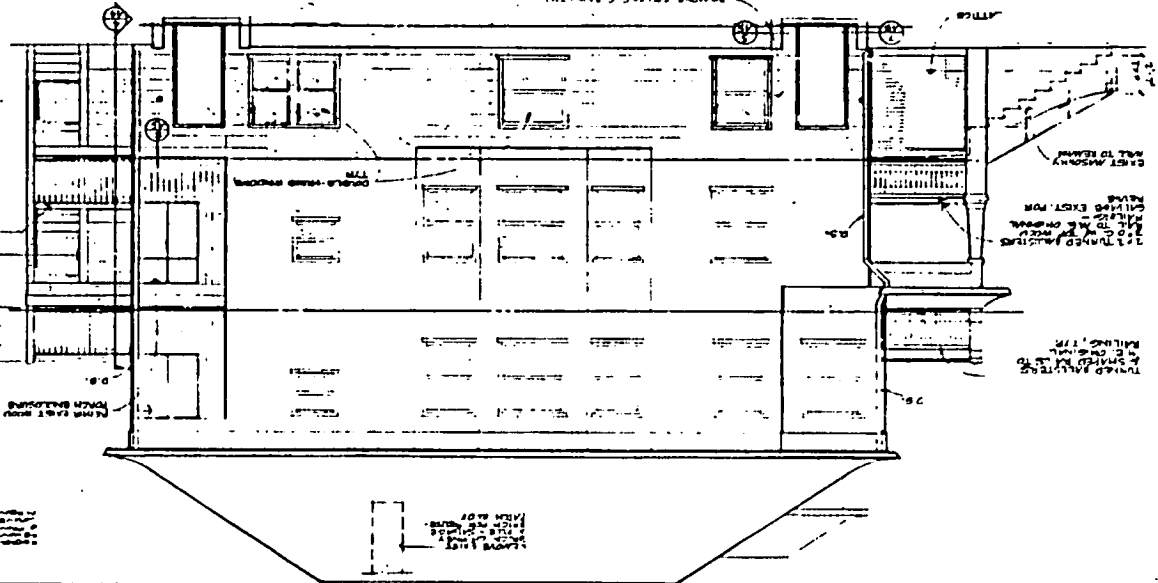
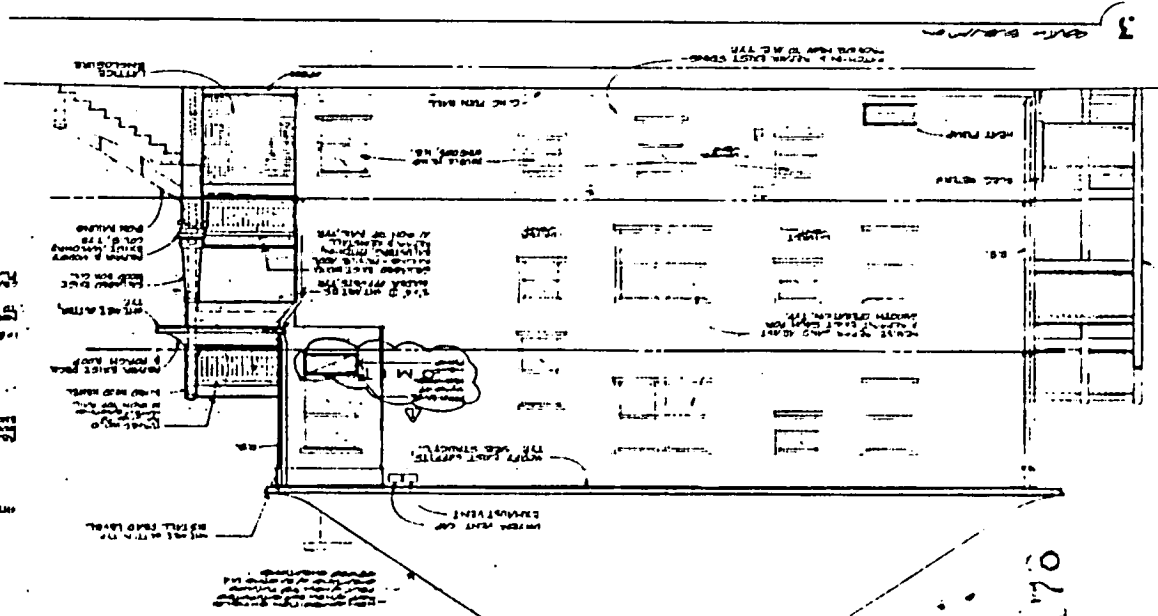

EXHIBIT C

A 19

apartment rehabilitation
 520 10th street
 A.J. Caferatta / owner
 36341 Shelly Court
 Newark, CA 94560
 415 657 6000

EXTERIOR ELEVATIONS

R. Daniel Hood
 ARCHITECT
 PHONE 925 444-8788

DATE: 11/11/84
 SCALE: AS SHOWN