

CITY OF SACRAMENTO

Permit No: 9808714

1231 I Street, Sacramento, CA 95814

Insp Area: 2

Site Address: 1010 SOUTH BEACH DR SAC

Sub-Type: ASFR

Parcel No: 0311330101

Housing (Y/N): N

CONTRACTOR

CALIFORNIA CONTRACTORS INC.
11292 COLOMA RD #B
RANCHO CORDOVA CA 95670

OWNER

PIPES ARLENE
1010 SOUTH BEACH DR
SACRAMENTO CA 95831

ARCHITECT

Nature of Work: 10 X 12 SUNROOM

CONSTRUCTION LENDING AGENCY: I hereby affirm under penalty of perjury that there is a construction lending agency for the performance of the work for which this permit is issued (Sec. 3097, Civ. C).

Lender's Name \_\_\_\_\_ Lender's Address \_\_\_\_\_

LICENSED CONTRACTORS DECLARATION: I hereby affirm under penalty of perjury that I am licensed under provisions of Chapter 9 (commencing with section 7000) of Division 3 of the Business and Professions Code and my license is in full force and effect.

License Class B License Number 625028 Date 9-4-98 Contractor Signature [Signature]

OWNER-BUILDER DECLARATION: I hereby affirm under penalty of perjury that I am exempt from the contractors License Law for the following reason (Sec. 7031.5, Business and Professions Code; any city or county which requires a permit to construct, alter, improve, demolish, or repair any structure, prior to its issuance, also requires the applicant for such permit to file a signed statement that he or she is licensed pursuant to the provisions of the Contractors License Law (Chapter 9 (commencing with Section 7000) of Division 8 of the Business and Professions Code) or that he or she is exempt therefrom and the basis for the alleged exemption. Any violation of Section 7031.5 by any applicant for a permit subjects the applicant to a civil penalty of not more than five hundred dollars (\$500.00);

I, as a owner of the property, or my employees with wages as their sole compensation, will do the work, and the structure is not intended or offered for sale (Sec. 7044, Business and Professional Code: The Contractors License Law does not apply to an owner of property who builds or improves thereon, and who does such work himself or herself or through his/her own employees, provided that such improvements are not intended or offered for sale. If, however, the building or improvement is sold within one year of completion, the owner-builder will have the burden of proving that he/she did not build or improve for the purpose of sale.)

I, as owner of the property, am exclusively contracting with licensed contractors to construct the project (Sec. 7044, Business and Professions Code: The Contractors License Law does not apply to an owner of property who builds or improves thereon, and who contracts for such projects with a contractor(s) licensed pursuant to the Contractors License Law).

I am exempt under Sec. \_\_\_\_\_ B & PC for this reason: \_\_\_\_\_

Date \_\_\_\_\_ Owner Signature \_\_\_\_\_

IN ISSUING THIS BUILDING PERMIT, the applicant represents, and the city relies on the representation of the applicant, that the applicant verified all measurements and locations shown on the application or accompanying drawings and that the improvement to be constructed does not violate any law or private agreement relating to permissible or prohibited locations for such improvements. This building permit does not authorize any illegal location of any improvement or the violation of any private agreement relating to location of improvements.

I certify that I have read this application and state that all information is correct. I agree to comply with all city and county ordinances and state laws relating to building construction and hereby authorize representative(s) of this city to enter upon the aforementioned property for inspection purposes.

Date 9-4-98 Applicant/Agent Signature [Signature]

WORKER'S COMPENSATION DECLARATION: I hereby affirm under penalty of perjury one of the following declarations:

I have and will maintain a certificate of consent to self-insure for workers' compensation as provided for by Section 3700 of the Labor Code, for the performance of work for which the permit is issued.

I have and will maintain workers' compensation insurance, as required by Section 3700 of the Labor Code, for the performance of the work for which this permit is issued. My workers' compensation insurance carrier and policy number are:

Carrier STATE FUND COMP INS. Policy Number 9-99 1497801-97

(This section need not be completed if the permit is for \$100 or less) I certify that in the performance of the work for which this permit is issued, I shall not employ any person in any manner so as to become subject to the workers' compensation laws of California and agree that if I should become subject to the workers' compensation provisions of Section 3700 of the Labor Code, I shall forthwith comply with those provisions.

Date 9-4-98 Applicant Signature [Signature]

WARNING: FAILURE TO SECURE WORKER'S COMPENSATION COVERAGE IS UNLAWFUL AND SHALL SUBJECT AN EMPLOYER TO CRIMINAL PENALTIES AND CIVIL FINES UP TO ONE HUNDRED THOUSAND DOLLARS (\$100,000) IN ADDITION TO THE COST OF COMPENSATION, DAMAGES AS PROVIDED FOR IN SECTION 3706 OF THE LABOR CODE, INTEREST AND ATTORNEY'S FEE.

THIS PERMIT SHALL EXPIRE BY LIMITATION IF WORK IS NOT COMMENCED WITHIN 180 DAYS.

Sunrooms • Garden Rooms  
Patio Covers



11292-B Coloma Road  
Rancho Cordova, CA 95670  
1-800-834-3211 • 916-631-8186  
Fax 916-631-8199  
Licensed, Bonded & Insured • Cont. Lic. #625028

Name LOUIE SEDAR  
Address 1010 South Beach  
City SAC State CA Zip 95831  
Phone 424-5780  
Representative JAMES Date \_\_\_\_\_

UPDATED

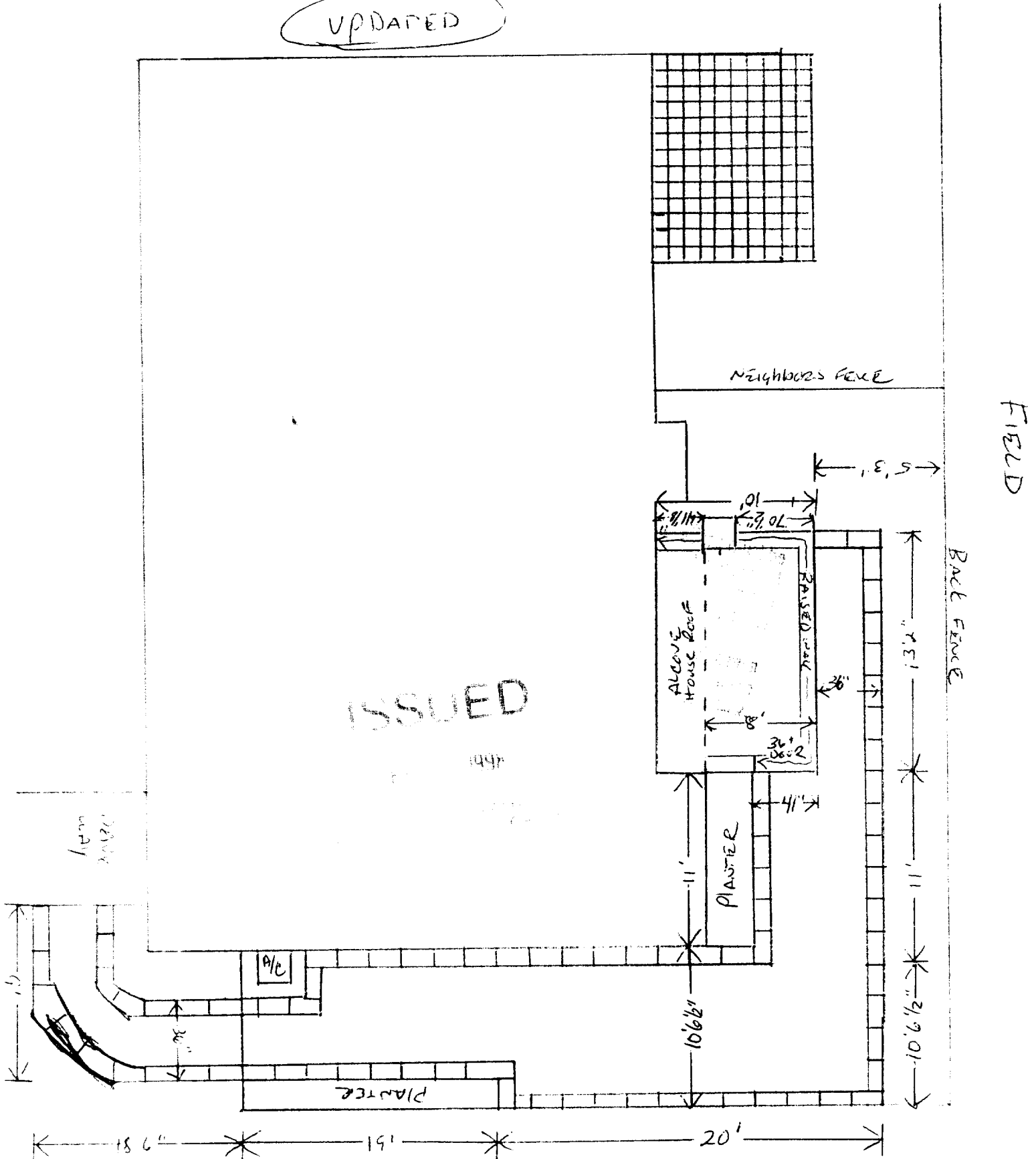

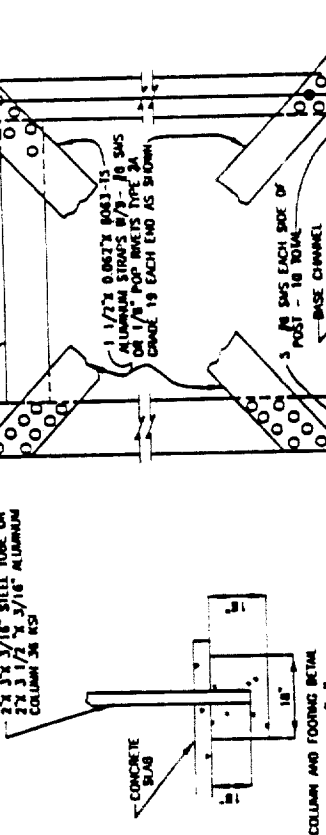

NOTE 'A':  
 FOOTING SIZE REQ'D:  
 70 MPH WIND SPEED: 18" x 18" x 4" DEEP  
 80 MPH WIND SPEED: 18" x 18" x 4" DEEP  
 90 MPH WIND SPEED: 18" x 18" x 4" DEEP

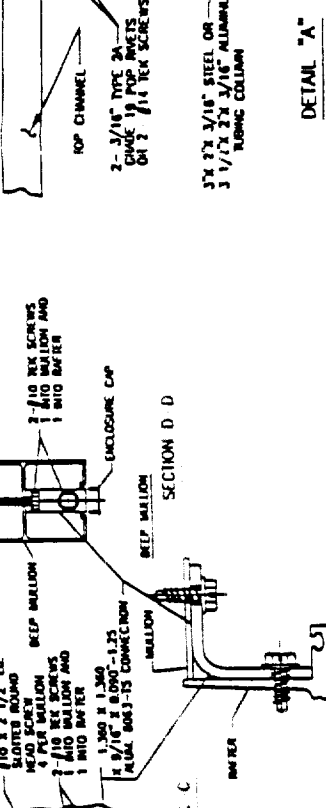

NOTE 'A':  
 FOOTING SIZE REQ'D:  
 70 MPH WIND SPEED: 18" x 18" x 4" DEEP  
 80 MPH WIND SPEED: 18" x 18" x 4" DEEP  
 90 MPH WIND SPEED: 18" x 18" x 4" DEEP

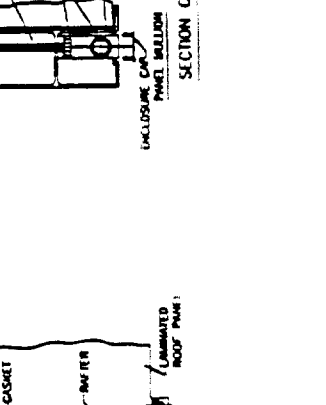

NOTE: SEE SHEET 04016-3 FOR SUNROOM GENERAL NOTES.

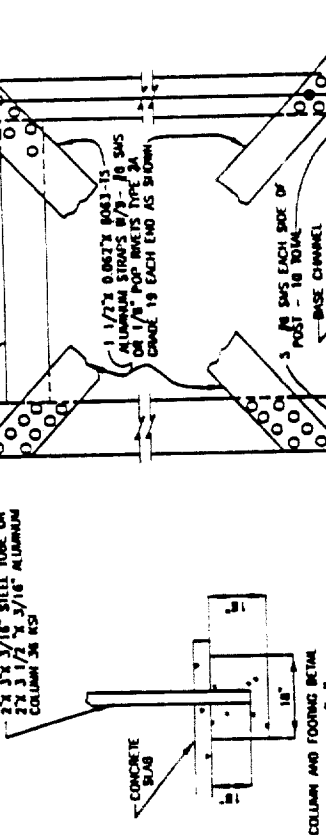

NOTE 'A':  
 FOOTING SIZE REQ'D:  
 70 MPH WIND SPEED: 18" x 18" x 4" DEEP  
 80 MPH WIND SPEED: 18" x 18" x 4" DEEP  
 90 MPH WIND SPEED: 18" x 18" x 4" DEEP

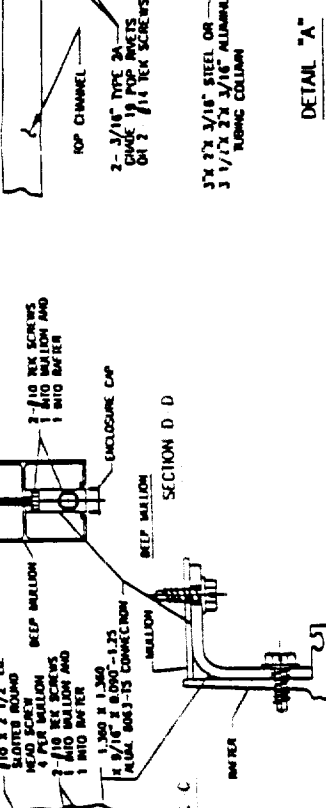

NOTE 'A':  
 FOOTING SIZE REQ'D:  
 70 MPH WIND SPEED: 18" x 18" x 4" DEEP  
 80 MPH WIND SPEED: 18" x 18" x 4" DEEP  
 90 MPH WIND SPEED: 18" x 18" x 4" DEEP

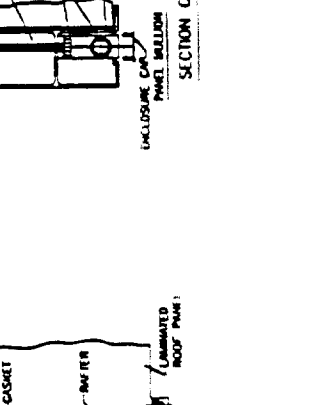

NOTE: SEE SHEET 04016-3 FOR SUNROOM GENERAL NOTES.



FRONT WALL BRACING  
 DETAIL 'C'

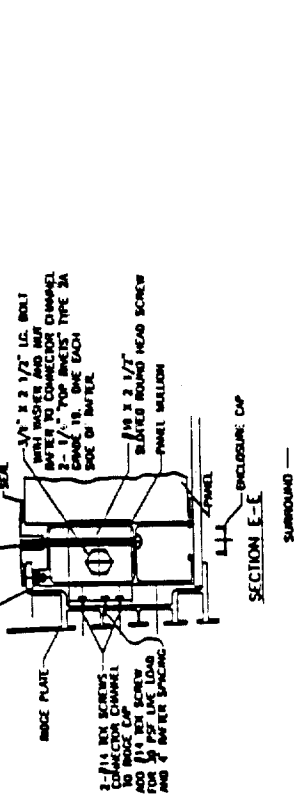

ROOM ENCLOSURE  
 CORNER

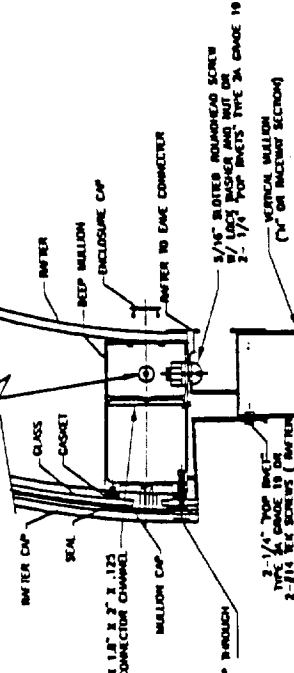

SURROUND

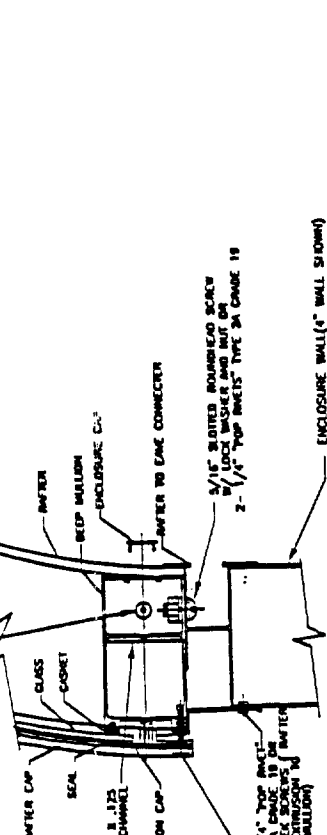

NOTE: SEE SHEET 04016-3 FOR SUNROOM GENERAL NOTES.

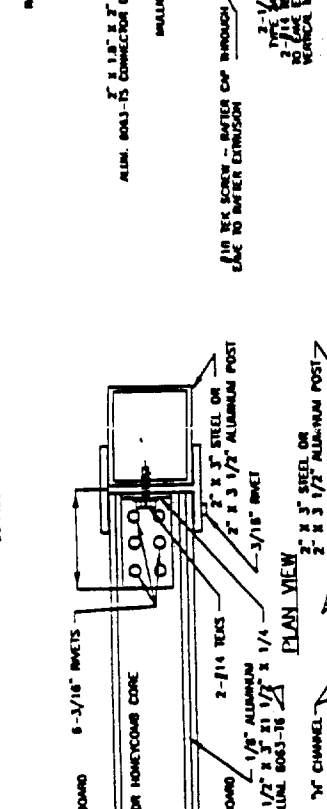

NOTE: SEE SHEET 04016-3 FOR SUNROOM GENERAL NOTES.

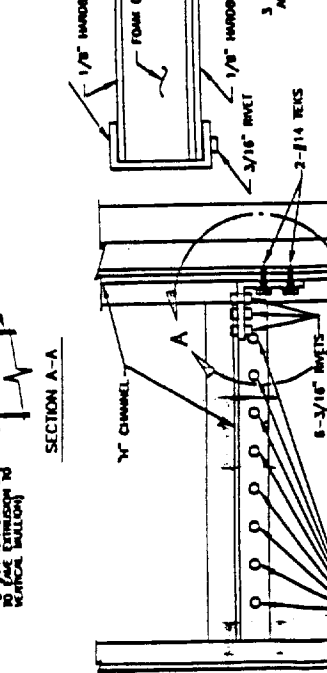

SECTION A-A

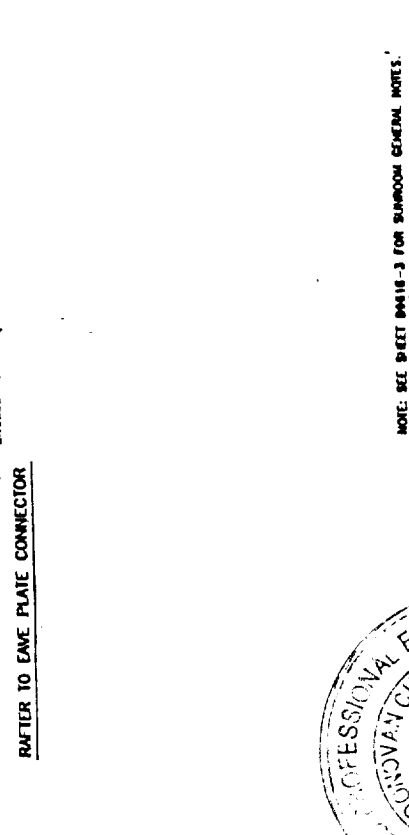

SECTION B-B

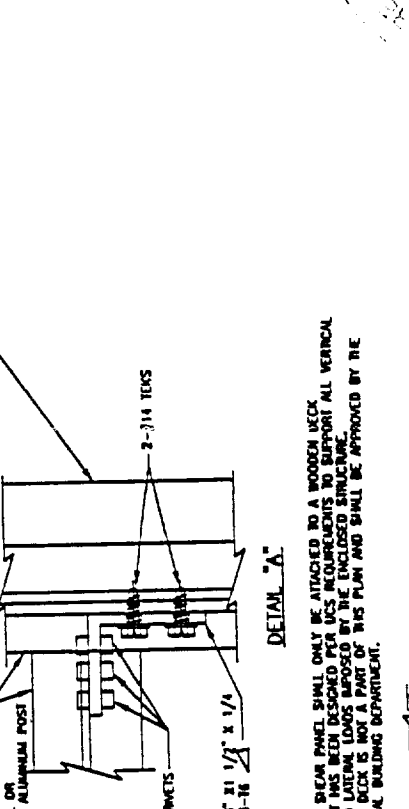

SECTION C-C

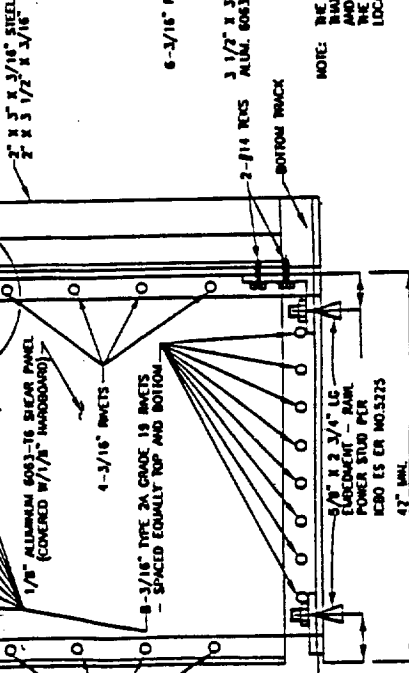

SECTION D-D

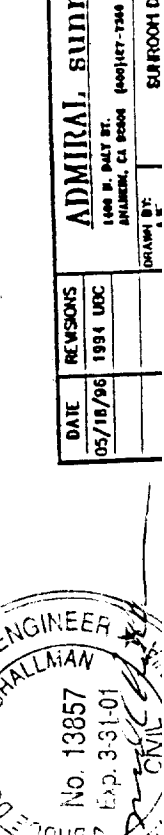

SECTION E-E



SECTION F-F

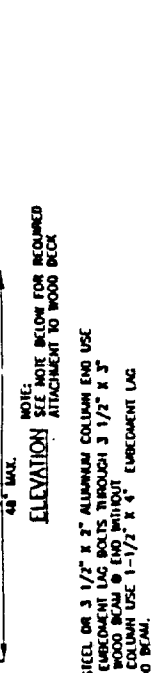

SECTION G-G

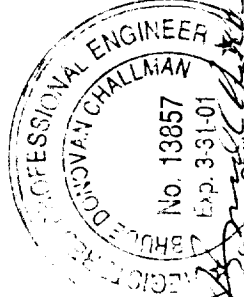

ADMIRAL Sunrooms

1400 N. DAILY ST.  
 ANAHEIM, CA 92804  
 (949) 417-1740

DATE: 05/18/96  
 REVISIONS: 1991 UDC

DRAWN BY: \_\_\_\_\_

SUNROOM DETAILS

ELEVATION SEE NOTE BELOW FOR REQUIRED ATTACHMENT TO WOOD DECK

NOTE: THE BEAM PANEL SHALL ONLY BE ATTACHED TO A WOODEN DECK AND NOT BE USED PER UDC REQUIREMENTS TO SUPPORT ALL VERTICAL LOADS. THE BEAM SHALL BE BOLTED THROUGH 3 1/2" x 3" CHANNEL USE 1-1/2" x 6" EMBEDMENT LAG BOLTS PER KCD ES ER NO.5325  
 47" MIN.  
 48" MAX.

NOTE: THE BEAM PANEL SHALL ONLY BE ATTACHED TO A WOODEN DECK AND NOT BE USED PER UDC REQUIREMENTS TO SUPPORT ALL VERTICAL LOADS. THE BEAM SHALL BE BOLTED THROUGH 3 1/2" x 3" CHANNEL USE 1-1/2" x 6" EMBEDMENT LAG BOLTS PER KCD ES ER NO.5325  
 47" MIN.  
 48" MAX.

WIND LOADS: 10 PSF, 20 PSF AND 30 PSF.  
 10 MPH WIND SPEED = 10 PSF HORIZ.  
 20 MPH WIND SPEED = 20 PSF HORIZ.  
 30 MPH WIND SPEED = 30 PSF HORIZ.  
 40 MPH WIND SPEED = 40 PSF HORIZ.  
 50 MPH WIND SPEED = 50 PSF HORIZ.  
 60 MPH WIND SPEED = 60 PSF HORIZ.  
 70 MPH WIND SPEED = 70 PSF HORIZ.

- FOOTINGS HAVE BEEN DESIGNED FOR CLASS 5 SOIL ALLOWABLE SOIL BEARING PRESSURE OF 1000 POUNDS PER SQUARE FOOT. ALLOWABLE LATERAL SOIL BEARING PRESSURE = 200 POUNDS PER SQUARE FOOT PER FOOT OF DEPTH WHEN THE STRUCTURE IS NOT ADVERSELY AFFECTED BY A 1/2" GROUND MOVEMENT. STEEL BOLTS SHALL BE ASTM A-307 AND ALUMINUM BOLTS SHALL BE 2024-T4.
- ALTERNATE ALUMINUM ALLOYS OF EQUAL OR HIGHER STRENGTH MAY BE USED.
- CONCRETE SURFACES SHALL BE CLEAN AND FREE OF CURS, CRACKS, AND DEFECTS.
- CONCRETE SHALL HAVE A MINIMUM 28 DAY COMPRESSIVE STRENGTH OF 2000 PSI.
- LAMINATED ROOF PANELS SHALL BE PER I.C.B.D. E.S. ITEM NO. 5178 AS MANUFACTURED BY TENO INC.
- BOLTS AND OTHER FASTENERS SHALL BE STAINLESS STEEL.
- DOUBLE CHANNEL-PLATED AN STEEL BOLTS MAY ALSO BE USED. STEEL PLATES SHALL NOT BE USED EXCEPT WHERE ALUMINUM IS TO BE JOINED TO STEEL OR WHERE CORROSION RESISTANCE OF THE STRUCTURE IS NOT A REQUIREMENT OR WHERE THE STRUCTURE IS NOT IN CONTACT WITH DISSIMILAR METALS.
- WHERE ALUMINUM ALLOY PARTS ARE IN CONTACT WITH DISSIMILAR METALS, GALVANIZED STEEL OR ABSORBENT BUILDING MATERIALS LIKELY TO BE CONTINUOUSLY OR INTERMITTENTLY WET, THE JOINING SURFACES SHALL BE PAINTED OR OTHERWISE SEPARATED IN ACCORDANCE WITH DIVISION 8, SECTION 2011.8.2 OF THE 1997 UNIFORM BUILDING CODE AS FOLLOWS:

- ALUMINUM SURFACES TO BE PLACED IN CONTACT WITH STEEL SHALL BE PROTECTED FROM CONTACT WITH STEEL OR OTHER CORROSION RESISTANT MATERIALS. SUCH PROTECTION SHALL BE IN ACCORDANCE WITH FEDERAL SPECIFICATION TT-P-845 FOR THE FORMATION OF A SUITABLE MONOMERIZING JOINT COMPOUND CAPABLE OF EXCLUDING MOISTURE FROM THE JOINT DURING PROLONGED SERVICE. WHERE SOLVING CORROSION CONDITIONS ARE EXPECTED, ADDITIONAL PROTECTION CAN BE OBTAINED BY APPLYING THE JOINT COMPOUND IN ADDITION TO THE ZINC CHROMATE PRIMER. ZINC CHROMATE PRIMER SHALL BE ALLOWED TO DRY COMPLETELY BEFORE THE JOINT COMPOUND IS APPLIED. STEEL SURFACES TO BE PLACED IN CONTACT WITH ALUMINUM SHALL BE PRIMED WITH GOOD QUALITY PRIMER PAINT, SUCH AS ZINC CHROMATE PRIMER IN ACCORDANCE WITH FEDERAL SPECIFICATION IT-P-845, FOLLOWED BY ONE COAT OF PAINT CONSISTING OF 2 POUNDS OF ALUMINUM PASTE (POLYMERIZATION D 90766, TYPE 2, CLASS EPEN GALLON 0.246/2.0) OR EQUIVALENT. THE FOLLOWING SPECIFICATION IS APPLICABLE TO GALVANIZED OR ELECTROGALVANIZED STEEL PLACED IN CONTACT WITH ALUMINUM: GALVANIZED OR ELECTROGALVANIZED STEEL PLACED IN CONTACT WITH ALUMINUM NEED NOT BE PAINTED.
- WHEN ALUMINUM IS IN DIRECT CONTACT WITH WOOD, FIBERBOARD OR OTHER POROUS MATERIAL THAT MAY ABSORB WATER, AN INSULATING BARRIER SHALL BE INSTALLED BETWEEN THE ALUMINUM AND THE POROUS MATERIAL. SUCH ALUMINUM SURFACES SHALL BE GIVEN A HEAVY COAT OF ALKALI RESISTANT BITUMINOUS PAINT OR OTHER COATING PROVIDING PROTECTION AGAINST CONTACT WITH CONCRETE OR MASONRY THAT MAY BE SHARPLY PROTECTED IN CASES WHERE MOISTURE IS PRESENT AND CORRODENTS CAN BE ENTRAPPED BETWEEN THE SURFACES.
- ALUMINUM SURFACES TO BE EMBEDDED IN CONCRETE OR MASONRY NEED NOT BE PAINTED UNLESS CORROSION COMPONENTS ARE ADDED TO THE CONCRETE OR MASONRY. CONCRETE IS SUBJECT TO EXTENDED PERIODS TO EXTREMELY CORROSIVE CONDITIONS. IN SUCH CASES, ALUMINUM SURFACES SHALL BE GIVEN ONE COAT OF SUITABLE QUALITY PAINT, SUCH AS ZINC CHROMATE PRIMER CONFORMING TO FEDERAL SPECIFICATION IT-P-845 OR EQUIVALENT. OR SHALL BE IMPREGNATED WITH A SUITABLE PROTECTIVE PRODUCT SUCH AS AN ANODIZING SOLUTION WHICH PROVIDES PROTECTION AT THE OVERLAY.
- WATER THAT COMES IN CONTACT WITH ALUMINUM AFTER FIRST RUNNING OVER A HEAVY METAL SUCH AS COPPER MAY CONTAIN TRACE QUANTITIES OF THE DISSIMILAR METAL OR ITS CORROSION PRODUCT, WHICH WILL CAUSE CORROSION OF THE ALUMINUM. PROTECTION SHALL BE OBTAINED BY PAINTING THE ALUMINUM SURFACE WITH AN ANODIZING SOLUTION DESCRIBED IN THE SPECIFICATIONS SO THAT THE DRAINAGE FROM THE DISSIMILAR METAL IS DIVERTED AWAY FROM THE ALUMINUM.

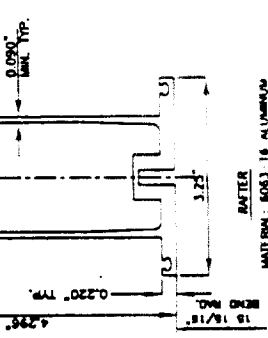

RAFTER  
 MATERIAL: 6063-T6 ALUMINUM

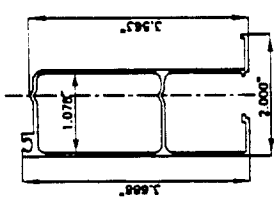

PANEL MULLION  
 MATERIAL: 6063-T6 ALUMINUM

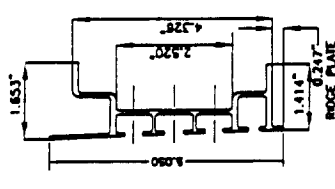

EDGE PLATE  
 MATERIAL: 6063-T6 ALUMINUM

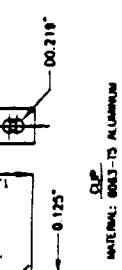

CLIP  
 MATERIAL: 6063-T6 ALUMINUM

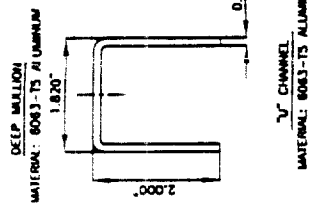

DEEP MULLION  
 MATERIAL: 6063-T6 ALUMINUM



V CHANNEL  
 MATERIAL: 6063-T6 ALUMINUM

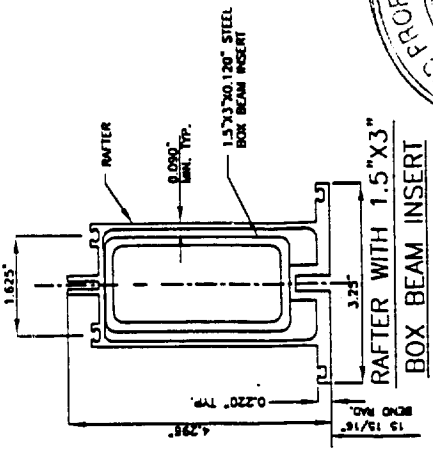

RAFTER WITH 1.5"X3" BOX BEAM INSERT

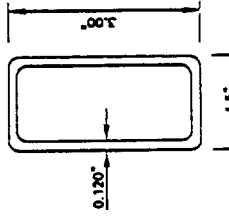

1.5"X3" BOX BEAM  
 (A-500 GRADE "B" STEEL THICKNESS = 0.120")  
 (R-16K50 MIN. MUST BE GALVANIZED)

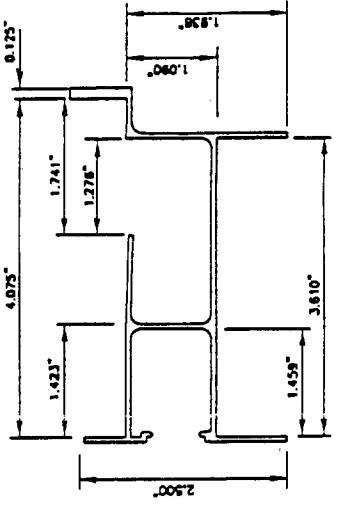

4" EAVE PLATE  
 MATERIAL: 6063-T6 ALUMINUM

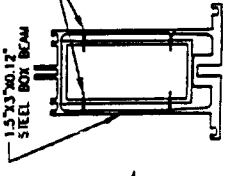

1.5\"/>
 STEEL BOX BEAM

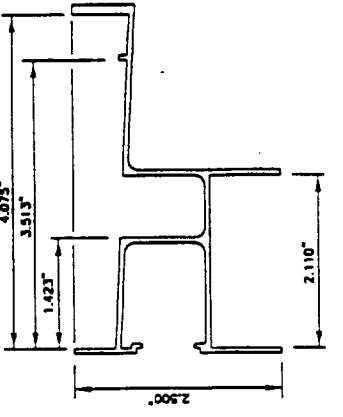

2" EAVE PLATE  
 MATERIAL: 6063-T6 ALUMINUM

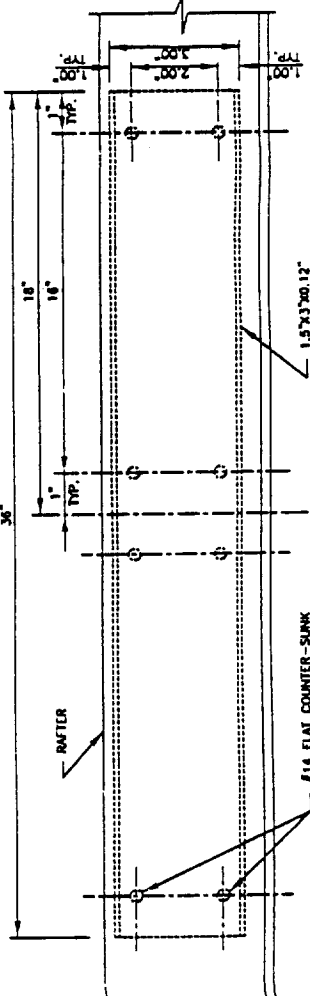

1/4\"/>
 STEEL BOX BEAM

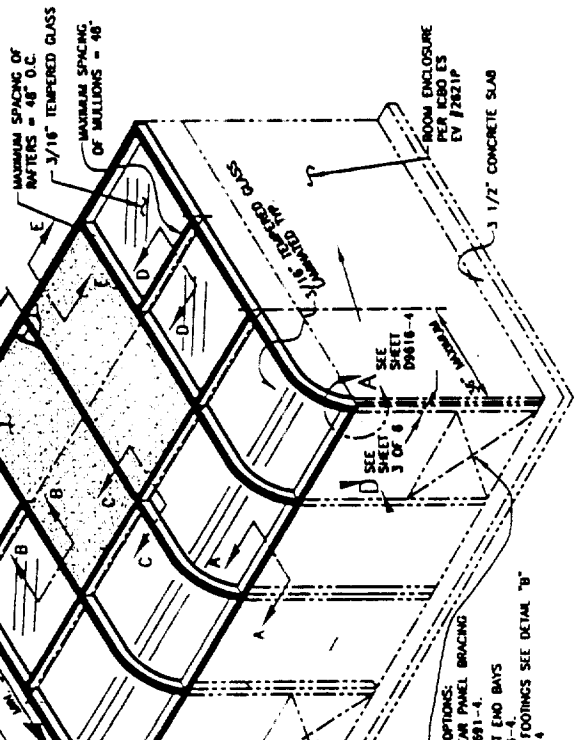

ROOM ENCLOSURE  
 PER I.C.B.D. E.S. EV 17821P  
 3 1/2\"/>
 CONCRETE SLAB  
 1\"/>
 FOOTINGS SEE DETAIL "B"  
 3-4  
 AT END BAYS  
 SEE SHEET  
 3 OF 8  
 SEE SHEET  
 D818-4  
 PANEL BRACING  
 6061-T6

REMARKS: DIMENSIONS MAY BE UTILIZED FOR THE FOLLOWING CONDITIONS:  
 1. SLAB MOUNTED TO 23'-0" FOR 42" SPACING & 22'-0" FOR 48" SPACING.  
 2. SLAB MOUNTED TO 15'-0" PROJECTION FOR 42" SPACING.  
 3. SLAB MOUNTED TO 11'-0" PROJECTION FOR 48" SPACING.  
 4. SLAB MOUNTED TO 11'-0" PROJECTION FOR 48" SPACING.  
 5. PROJECTIONS GREATER THAN WHAT IS LISTED ABOVE USE A 12" WIDE STRIP FOOTING AT FRONT WALL. A MINIMUM 12" WIDE STRIP FOOTING DETAIL. SEE STRIP FOOTING DETAIL.

ALLOWABLE RAFTER SPANS	WITH 1.5\"/>
WIND LOADS (PSF)	WIND SPEED (MPH)
10	10
20	20
30	30
40	40
50	50
60	60
70	70
80	80
90	90
100	100
110	110
120	120
130	130
140	140
150	150
160	160
170	170
180	180
190	190
200	200

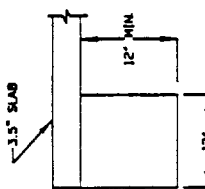

FOOTING DETAIL

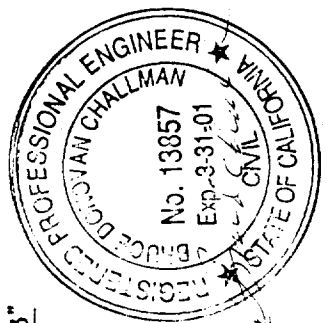

DATE	REVISIONS	ADAMIRAL sunrooms
2/10/97	1994 UBC	
		1400 N. MILY ST. ANHEIM, CA 92806 (909)487-7500
		DRAWN BY: WJC
		SUNROOM

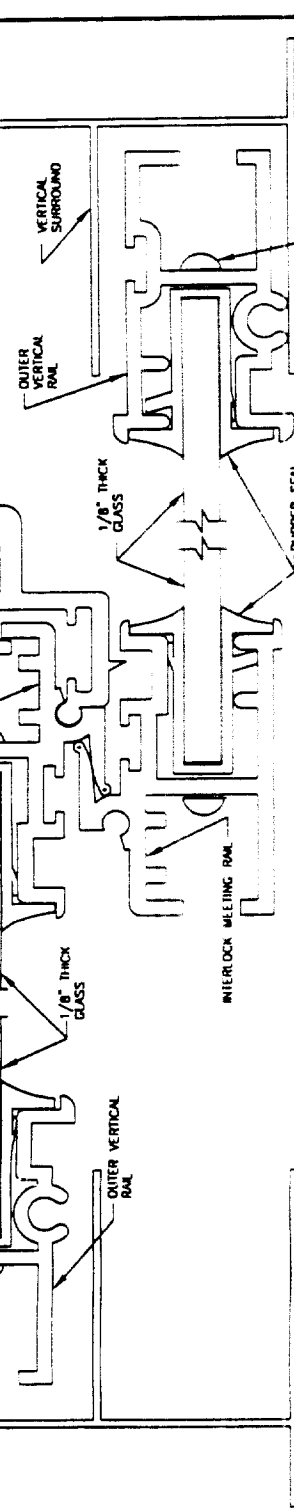

SECTION A-A (70 MPH W.S. ONLY)

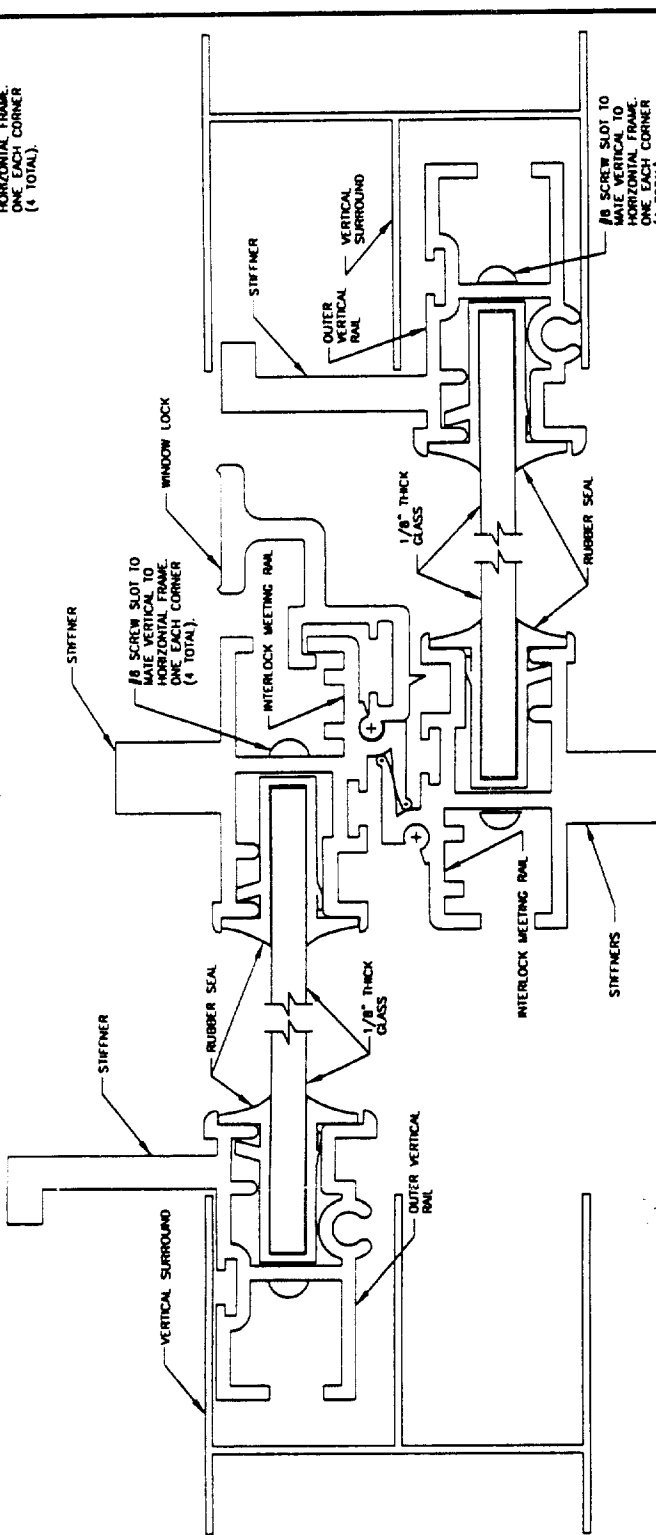

SECTION A-A (80 & 90 MPH W.S. ONLY)

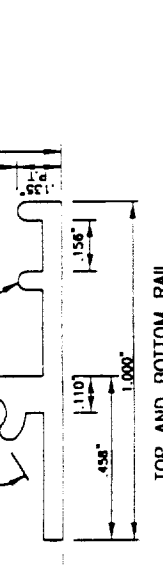

TOP AND BOTTOM RAIL  
(ALUM. 6063-T6, 0.055\"/>

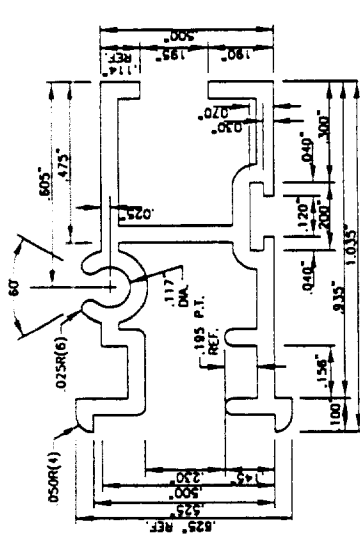

OUTER VERTICAL  
(ALUM. 6063-T6, 0.050\"/>

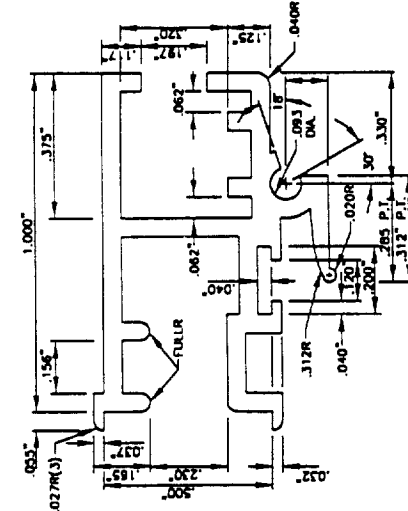

INTERLOCK MEETING RAIL  
(ALUM. 6063-T6, 0.055\"/>

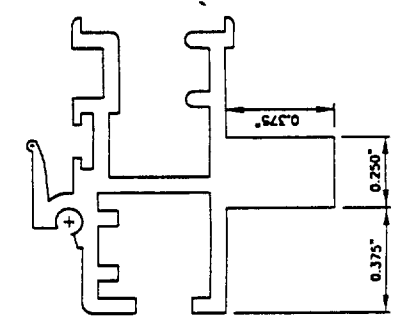

INTERLOCK MEETING RAIL

- GENERAL NOTES:**
1. ALUMINUM DESIGN PER UNIFORM BUILDING CODE 1997 EDITION, CHAPTER 20.
  2. ALL GLAZING SHALL BE 1/8\"/>
  - 3. DESIGN LOADS:  
LIVE LOAD: 10, 20, 25, 30, 40 & 60 PSF.  
WIND LOAD: 70 MPH WIND SPEED = 10PSF.  
80 MPH WIND SPEED = 13PSF.  
90 MPH WIND SPEED = 15PSF.
  - 4. UPLIFT:  
70 MPH WIND SPEED = 10PSF.  
80 MPH WIND SPEED = 13PSF.  
90 MPH WIND SPEED = 15PSF.
  - 5. ALL ALUMINUM ALLOYS SHALL BE AS SPECIFIED, OR AN APPROVED EQUAL.
  - 6. ALUMINUM DESIGN IN ACCORDANCE WITH THE LATEST EDITION OF THE ALUMINUM ASSOCIATION'S SPECIFICATIONS AND CHAPTER 20 OF THE UNIFORM BUILDING CODE.
  - 7. CONCRETE MIX: 1 TO 2 1/2 TO 3.
  - 8. ALUMINUM BOLTS TO BE ASTM A-307.
  - 9. STEEL FASTENERS SHALL BE OTHER THAN GALVANIZED OR DOUBLE GALVANIZED PLATED BOLTS.
  - 10. HIGH STRENGTH BOLTS SHALL BE ASTM A-325.
  - 11. THE 25, 30, 40 AND 60 PSF LIVE LOAD STRUCTURES ARE DESIGNED LATERALLY FOR WIND LOAD AND 1/2 THE SNOW LOAD ACTING SIMULTANEOUSLY.
  - 12. PATIO ENCLOSURES MAY BE ATTACHED TO 3.5 INCH THICK CONCRETE SLABS.
  - 13. SOLID WALL PANELS SHALL COMPLY WITH AN I.C.B.O. E.S. EVALUATION REPORT.
  - 14. ADDRESS OF THE MANUFACTURER, PANEL TYPE AND I.C.B.O. E.S. EVALUATION REPORT SHALL BE SUBMITTED TO THE ARCHITECT.
  - 15. ADDRESS OF THE MANUFACTURER, PANEL TYPE AND I.C.B.O. E.S. EVALUATION REPORT SHALL BE SUBMITTED TO THE ARCHITECT.
  - 16. CHANGING OR ASSOCIATED BUILDING MATERIALS WILL BE CONTINUOUSLY OR INTERMITTENTLY WET. THE FINISH SURFACES SHALL BE PAINTED OR OTHERWISE SEPERATED IN ACCORDANCE WITH THE U.S.C. CHAPTER 20, DIV. 4, SECTION 2011.6.2.
  - 17. THIS ENCLOSURE MAY BE USED WITH PATIO COVERS THAT ARE APPROVED TO BE ENCLOSED.



DATE	REVISIONS

**ADMIRAL sunrooms**  
1400 N. BILLY ST.  
ANAHEIM, CA 92806 (909)447-7300  
DRAWN BY: W.M.C.  
WINDOW FRAME W/1/8\"/>

80 SCREW SLOT TO MATE VERTICAL TO HORIZONTAL FRAME. ONE EACH CORNER (4 TOTAL).

80 SCREW SLOT TO MATE VERTICAL TO HORIZONTAL FRAME. ONE EACH CORNER (4 TOTAL).

1	2	3	4	5	6	7	8	9	10	11	12	13	14	15	16	17	18	19	20	21	22	23	24	25	26	27	28	29	30	31	32	33	34	35	36	37	38	39	40	41	42	43	44	45	46	47	48	49	50	51	52	53	54	55	56	57	58	59	60	61	62	63	64	65	66	67	68	69	70	71	72	73	74	75	76	77	78	79	80	81	82	83	84	85	86	87	88	89	90	91	92	93	94	95	96	97	98	99	100
---	---	---	---	---	---	---	---	---	----	----	----	----	----	----	----	----	----	----	----	----	----	----	----	----	----	----	----	----	----	----	----	----	----	----	----	----	----	----	----	----	----	----	----	----	----	----	----	----	----	----	----	----	----	----	----	----	----	----	----	----	----	----	----	----	----	----	----	----	----	----	----	----	----	----	----	----	----	----	----	----	----	----	----	----	----	----	----	----	----	----	----	----	----	----	----	----	----	----	-----

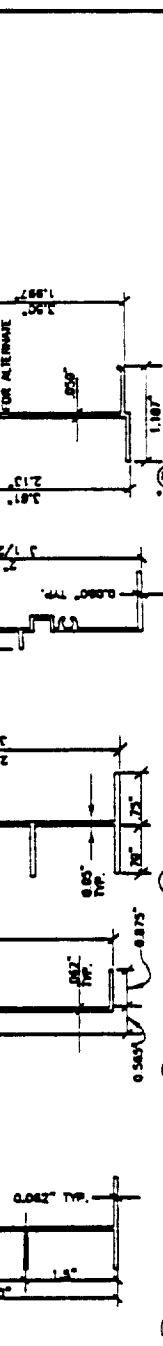

- (A) SLIDING DOOR SURROUND (ALUM. 6061-16)
- (B) DOOR JAMB (ALUM. 6063-16)
- (C) SURROUND (ALUM. 6063-16)
- (D) GLAZING SURROUND (ALUM. 6063-16)
- (E) MALE CHANNEL (ALUM. 6063-16)

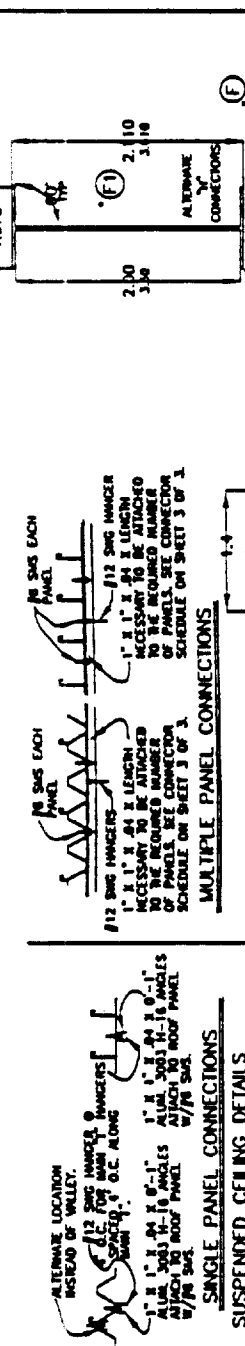

**NOTE:**  
 SUSPENDER CEILING FRAME WORK PER U.C.B.O. E.S. BEFORE FINISH WITH 1/2\"/>

**\*Y\* CONNECTOR** IS REQUIRED WHEN BUILDING A 3' COMPONENT ROOM ON SFE AND IS NOT REQUIRED WHEN BUILDING A 2' MODULAR SYSTEM OR ON A SUPERWALL. INSTALLATION WHETHER MODULAR OR COMPONENT: USE ALTERNATE \*Y\* CONNECTOR.

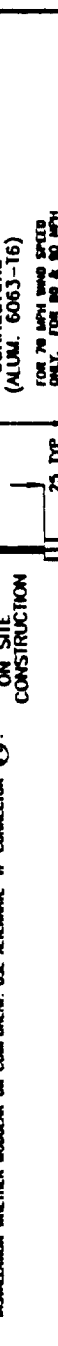

- (K) 45° CORNER POST (ALUM. 6063-16)
- (L) CORNER (ALUM. 6061-16)

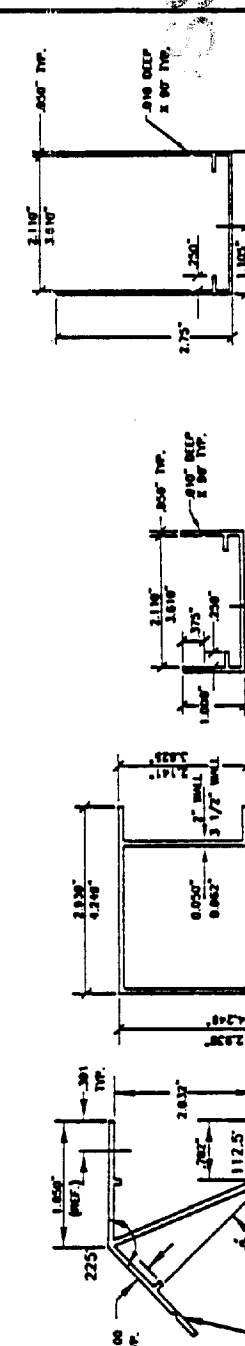

- (J) LEADER CHANNEL ELECTRICAL CHASE (ALUM. 6063-16)

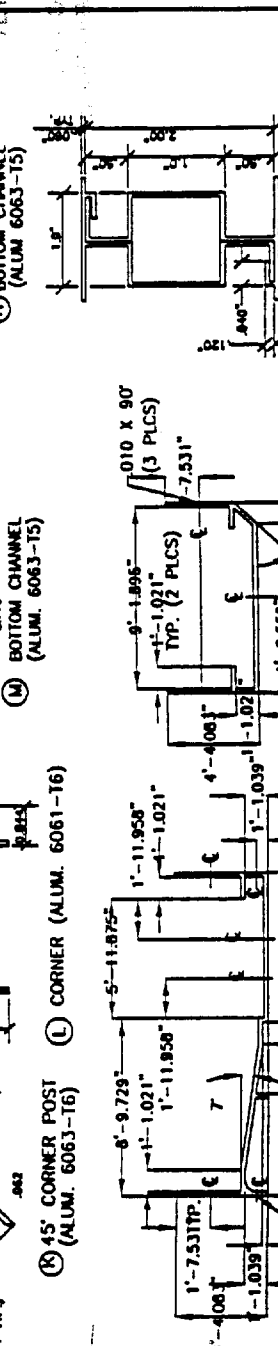

- (M) BOTTOM CHANNEL (ALUM. 6063-16)
- (N) BOTTOM CHANNEL (ALUM. 6063-16)

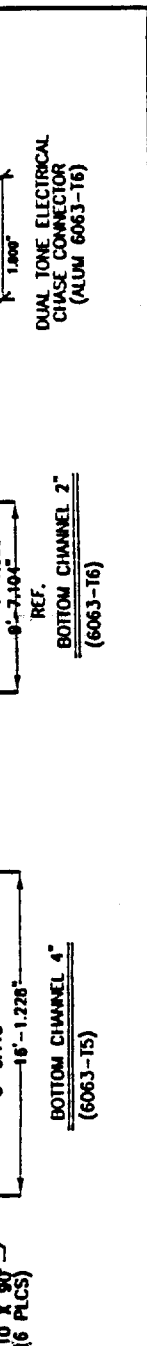

- (O) BOTTOM CHANNEL 2' (6063-16)
- (P) BOTTOM CHANNEL 4' (6063-16)



- (Q) SLIDING GLASS DOOR (ALUM. 6063-16)
- (R) SLIDER WINDOW (ALUM. 6063-16)

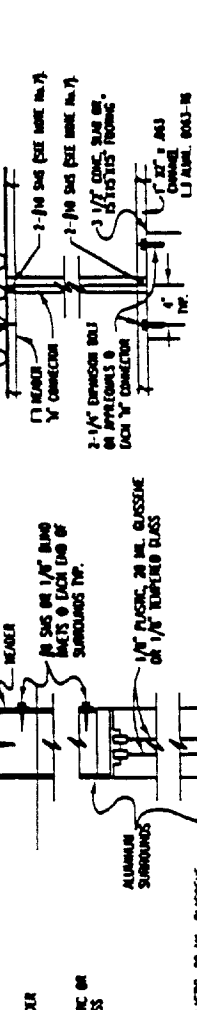

- (S) SECTIONAL (ALUM. 6063-16)

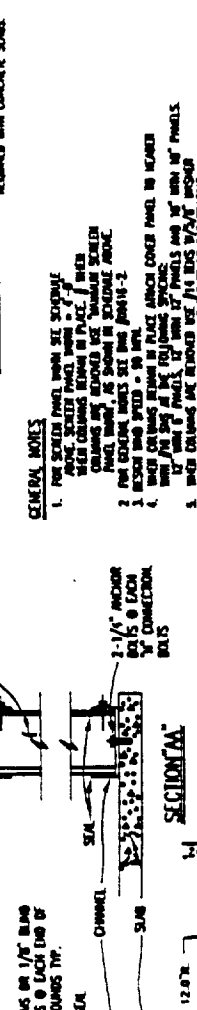

- (T) SECTIONAL A (ALUM. 6063-16)

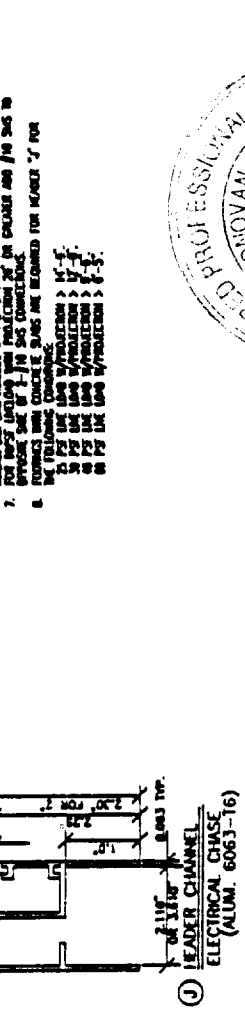

- (U) SECTIONAL B (ALUM. 6063-16)

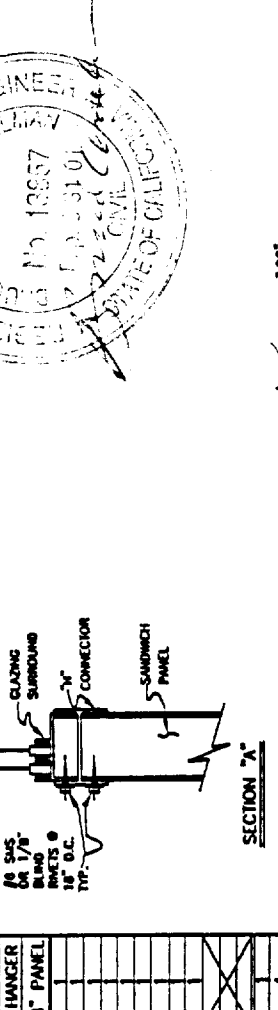

- (V) SECTIONAL C (ALUM. 6063-16)

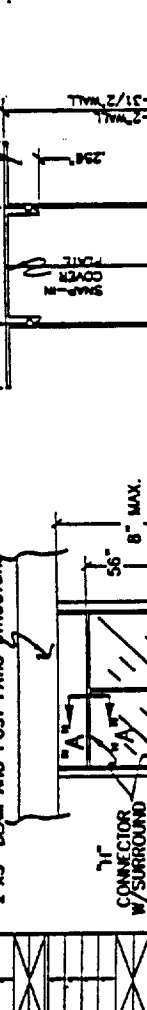

- (W) SECTIONAL D (ALUM. 6063-16)



**GENERAL NOTES:**  
 1. FOR SCREEN PANEL WHEN SET EXTENSIVE...  
 2. FOR EXTERIOR PANELS SET THE FINISH...  
 3. CONCRETE DEPENDENT ON THE...  
 4. FINISH THE SURFACE...  
 5. REPAIR AND REPLACE...  
 6. PROVIDE...  
 7. PROVIDE...  
 8. PROVIDE...

**STRUCTURAL DETAIL**

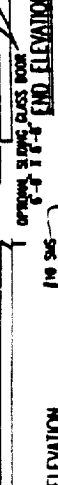

- (X) SLIDING GLASS DOOR (ALUM. 6063-16)
- (Y) SLIDER WINDOW (ALUM. 6063-16)

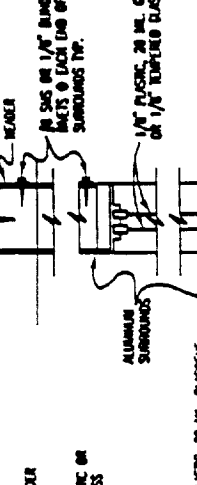

- (Z) SECTIONAL (ALUM. 6063-16)

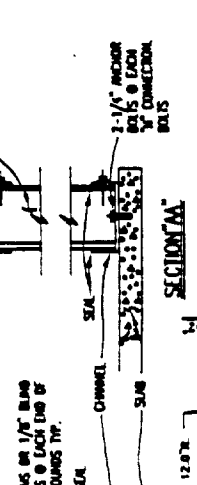

- (AA) SECTIONAL A (ALUM. 6063-16)

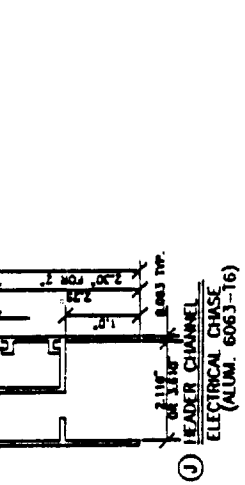

- (AB) SECTIONAL B (ALUM. 6063-16)

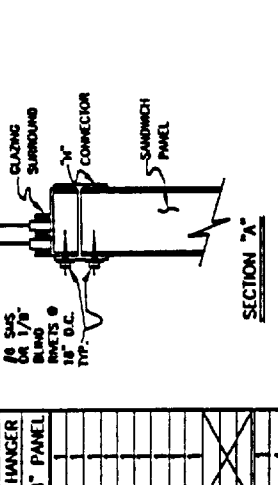

- (AC) SECTIONAL C (ALUM. 6063-16)

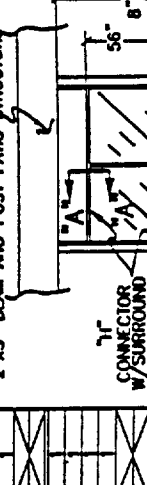

- (AD) SECTIONAL D (ALUM. 6063-16)

DATE	REVISIONS	ADmiral, sunrooms
05/18/96	1994 UBC	
DRAWN BY: SCORRAL ENCI ARCHITECTS		
1400 N. HAY ST.		
SUNROOM, CA 94040		
(408)487-7248		