

CITY OF SACRAMENTO  
1231 I Street, Sacramento, CA 95814

Permit No: 0515181  
Insp Area: 4  
Thos Bros: 277G4

Site Address: 180 GRAVES AV SAC  
Parcel No: 250-0283-002

Sub-Type: REM  
Housing (Y/N): N

CONTRACTOR  
OWNER BUILDER

OWNER  
DRYDEN JOHN S  
180 GRAVES AV  
SACRAMENTO, CA 95838

ARCHITECT

Nature of Work: ADDITION OF 55 SQ FRONT PORCH & NEW BAY WINDOW

CONSTRUCTION LENDING AGENCY: I hereby affirm under penalty of perjury that there is a construction lending agency for the performance of the work for which this permit is issued (Sec. 3097, Civ. C).

Lender's Name \_\_\_\_\_ Lender's Address \_\_\_\_\_

LICENSED CONTRACTORS DECLARATION: I hereby affirm under penalty of perjury that I am licensed under provisions of Chapter 9 (commencing with section 7000) of Division 3 of the Business and Professions Code and my license is in full force and effect.

License Class \_\_\_\_\_ License Number 0 \_\_\_\_\_ Date \_\_\_\_\_ Contractor Signature \_\_\_\_\_

OWNER-BUILDER DECLARATION: I hereby affirm under penalty of perjury that I am exempt from the contractors License Law for the following reason (Sec. 7031.5, Business and Professions Code; any city or county which requires a permit to construct, alter, improve, demolish, or repair any structure, prior to its issuance, also requires the applicant for such permit to file a signed statement that he or she is licensed pursuant to the provisions of the Contractors License Law (Chapter 9 (commencing with Section 7000) of Division 8 of the Business and Professions Code) or that he or she is exempt therefrom and the basis for the alleged exemption. Any violation of Section 7031.5 by any applicant for a permit subjects the applicant to a civil penalty of not more than five hundred dollars (\$500.00);

X I, as a owner of the property, or my employees with wages as their sole compensation, will do the work, and the structure is not intended or offered for sale (Sec. 7044, Business and Professional Code: The Contractors License Law does not apply to an owner of property who builds or improves thereon, and who does such work himself or herself or through his/her own employees, provided that such improvements are not intended or offered for sale. If, however, the building or improvement is sold within one year of completion, the owner-builder will have the burden of proving that he/she did not build or improve for the purpose of sale.)

I, as owner of the property, am exclusively contracting with licensed contractors to construct the project (Sec. 7044, Business and Professions Code: The Contractors License Law does not apply to an owner of property who builds or improves thereon, and who contracts for such projects with a contractor(s) licensed pursuant to the Contractors License Law).

I am exempt under Sec. \_\_\_\_\_ B & PC for this reason: \_\_\_\_\_  
X Date 9-28-5 \_\_\_\_\_ Owner Signature \_\_\_\_\_

PAID  
CITY OF SACRAMENTO  
SEP 28 2005  
NEIGHBORHOOD PLANNING  
AND DEVELOPMENT SERVICES

IN ISSUING THIS BUILDING PERMIT, the applicant represents, and the city relies on the representation of the applicant that the applicant verified all measurements and locations shown on the application or accompanying drawings and that the improvement to be constructed does not violate any law or private agreement relating to permissible or prohibited locations for such improvements. This building permit does not authorize any illegal building improvement or the violation of any private agreement relating to location of improvements.

I certify that I have read this application and state that all information is correct. I agree to comply with all city and county ordinances and state laws relating to building construction and herby authorize representative(s) of this city to enter upon the abovementioned property for inspection purposes.

X Date 9-28-5 \_\_\_\_\_ Applicant/Agent Signature \_\_\_\_\_

WORKER'S COMPENSATION DECLARATION: I hereby affirm under penalty of perjury one of the following declarations:  
I have and will maintain a certificate of consent to self-insure for workers' compensation as provided for by Section 3700 of the Labor Code, for the performance of work for which the permit is issued.

I have and will maintain workers' compensation insurance, as required by Section 3700 of the Labor Code, for the performance of the work for which this permit is issued. My workers' compensation insurance carrier and policy number are:

Carrier \_\_\_\_\_ Policy Number \_\_\_\_\_ Exp Date \_\_\_\_\_

X (This section need not be completed if the permit is for \$100 or less) I certify that in the performance of the work for which this permit is issued, I shall not employ any person in any manner so as to become subject to the workers' compensation laws of California and agree that if I should become subject to the workers' compensation provisions of Section 3700 of the Labor Code, I shall forthwith comply with those provisions.

X Date 9-28-5 \_\_\_\_\_ Applicant Signature \_\_\_\_\_

WARNING: FAILURE TO SECURE WORKER'S COMPENSATION COVERAGE IS UNLAWFUL AND SHALL SUBJECT AN EMPLOYER TO CRIMINAL PENALTIES AND CIVIL FINES UP TO ONE HUNDRED THOUSAND DOLLARS (\$100,000) IN ADDITION TO THE COST OF COMPENSATION, DAMAGES AS PROVIDED FOR IN SECTION 3706 OF THE LABOR CODE, INTEREST AND ATTORNEY'S FEE.

THIS PERMIT SHALL EXPIRE BY LIMITATION IF WORK IS NOT COMMENCED WITHIN 180 DAYS.



CITY OF SACRAMENTO

www.cityofsacramento.org  
Help Line: 1-916-808-5656 OR 1-866-EZ-PERMIT  
Inspection: 1-916-808-7622

Downtown Permit Center  
1231 I Street, Suite 200  
Sacramento, CA 95814

North Permit Center  
2101 Arena Blvd., Suite 200  
Sacramento, CA 95834

OWNER BUILDER VERIFICATION

1. Check one below - I or my immediate family (parent, spouse, or child) will perform:

- A -  all the work authorized by this permit.
- B -  a portion of the work.
- C -  none of the work.

If B or C is checked, complete 2 or 3 below.

2. A State licensed contractor (\*) will be hired to do:

- all of the authorized work.
- a portion of the authorized work.

Name \_\_\_\_\_ Phone \_\_\_\_\_

Address \_\_\_\_\_

Type of Work \_\_\_\_\_

Name \_\_\_\_\_ Phone \_\_\_\_\_

Address \_\_\_\_\_

Type of Work \_\_\_\_\_

Name \_\_\_\_\_ Phone \_\_\_\_\_

Address \_\_\_\_\_

Type of Work \_\_\_\_\_

Name \_\_\_\_\_ Phone \_\_\_\_\_

Address \_\_\_\_\_

Type of Work \_\_\_\_\_

3.  I will utilize unlicensed person(s) other than my immediate family to perform all or portions of the authorized work. A Certificate of Workers Compensation must be on file at this office.

I declare under penalty of perjury that the above is true and correct. I have read and understand the owner-builder information on the reverse side of this form.

Signed: Property Owner John DRYDEN \_\_\_\_\_

(Printed name)

(Signature)

Date 9-28-05 Case No. \_\_\_\_\_ Permit No. 0515181

Job Address 180 Graves Av

Note: \* Information regarding unknown contractors or change in subcontractors shall be submitted to the Building Inspection field office.

City of Sacramento  
Development Services Department  
**PLANNING REVIEW FOR BUILDING PERMIT SUBMITTAL**

ADDRESS: 180 Graves Ave	APN: 250-0283-002
DRPB AREA / PUD / SPD: Strawberry Manor Design Review	ZONING: R-1
EXISTING LAND USE: SFR	
PROPOSED USE: SFR- New Front Porch and Bay Window	
<b>PLANNING STAFF WILL CHECK ONE OR MORE OF THE ITEMS BELOW:</b>	
<input type="checkbox"/>	Planning review is NOT required.
<input type="checkbox"/>	Use is NOT allowed; applicant CANNOT submit for plan check.
<input type="checkbox"/>	Requires APPLICATION(s): PC      ZA      IR      ER      DR      PB Required Planning application must be approved <i>before</i> project can be submitted for plan check
<input type="checkbox"/>	Application(s) IN PROGRESS:    File Number: Application must be approved before project can be submitted for plan check.
<input type="checkbox"/>	Application(s) COMPLETED:    File Number & approval date:    Over-the-counter September 27, 2005 Building permit must conform to approved plans and comply with all conditions of approval. Do NOT accept applications for a building permit prior to the end of the 10-day appeal period.
<input checked="" type="checkbox"/>	Plans may be submitted for plan check. Plan checker(s) shall confirm compliance with Zoning Ordinance requirements and all applicable development standards <i>prior to issuance</i> of building permit.
<input type="checkbox"/>	Meets setback & lot coverage requirements as shown on site plan provided.
<input type="checkbox"/>	Plans to be submitted have been stamped/signed by Planning counter staff.
<input type="checkbox"/>	Route to SITE for plan check and inspection.
<input type="checkbox"/>	Route to SITE for inspection only, plan check not required.
<input type="checkbox"/>	Preliminary review <b>ONLY</b> ; the information on this form must be reviewed again and confirmed at the time of building permit submittal.
CONDITIONS AND COMMENTS:	Applicant proposes to build a porch cover, posts and railing, and provide new siding and roofing to match existing house. 10 day appeal period shall be waived.
NOTE: applicant came in 9/27/05 to north permit center to submit - but site plan was not drawn to scale. M.may9/27/05	
9/28/05: Proposed addition 55 SF. Lot size: 100x55 = 5500 SF, Footprint: 1557 SF total/5500 SF = 28% lot coverage, ok per approved site plans. - E.Haley	
DATE: 9-27-05	BY: Andrea Di amtteo

CITY COPY

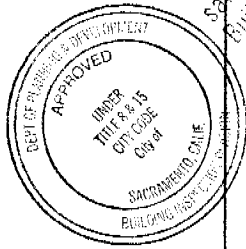

This set of plans and specifications must be kept on the lot at all times and the owner to make any changes or alterations thereto. Same without written consent of the Building Inspector. The approval of this plan and specifications shall not be held to permit a violation of any City Ordinance.

JLG 9.28.05

7/28/05 SUT

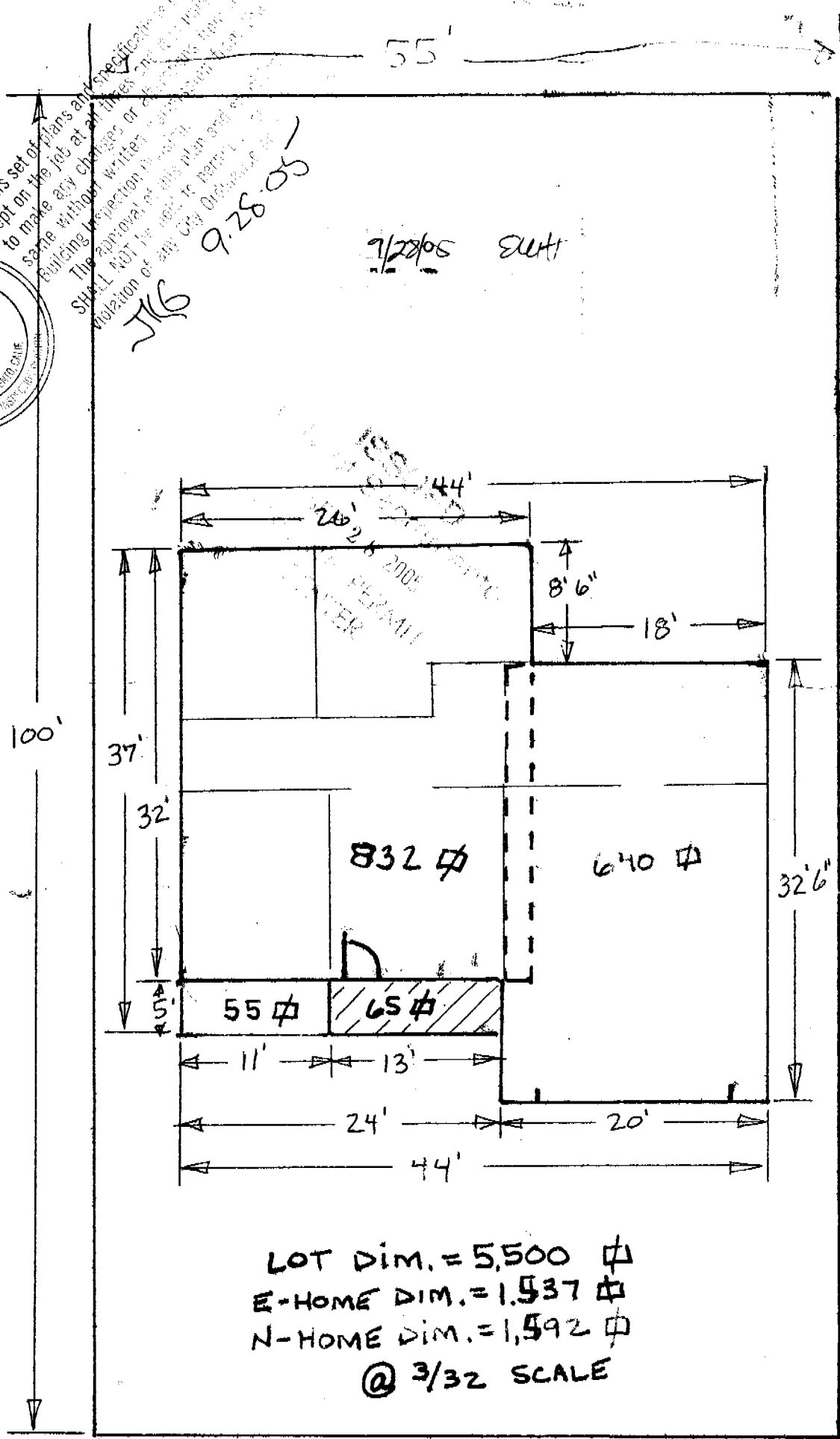

LOT DIM. = 5,500 sq ft  
E-HOME DIM. = 1,537 sq ft  
N-HOME DIM. = 1,592 sq ft  
@ 3/32 SCALE

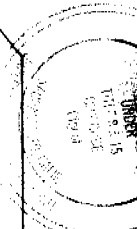
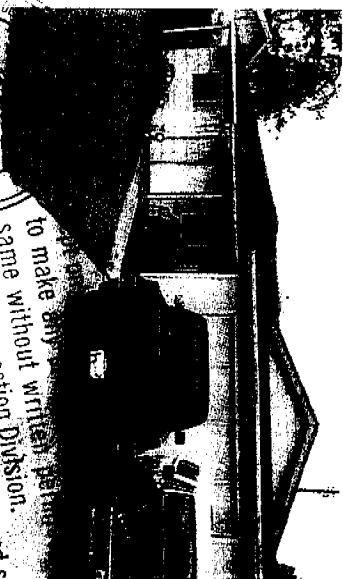

to make any  
 same without written  
 Building Inspection Division.  
 The approval of this plan and specifications  
 SHALL NOT be held to permit of violation of  
 provisions of any City Ordinance or State Law.

should be  
 intended  
 from the  
 plan and  
 specifications

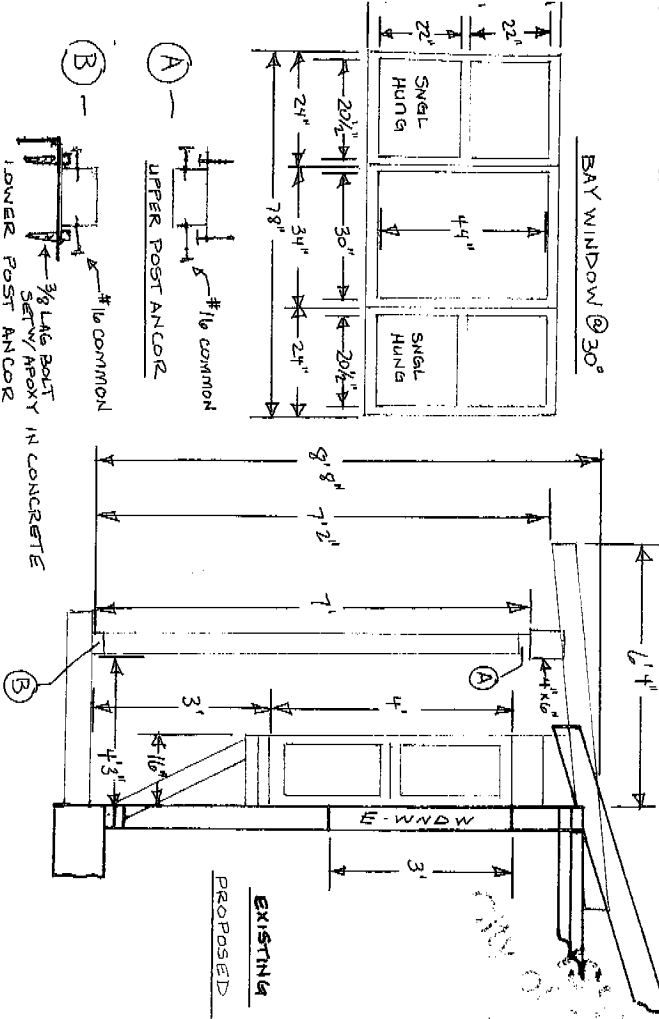
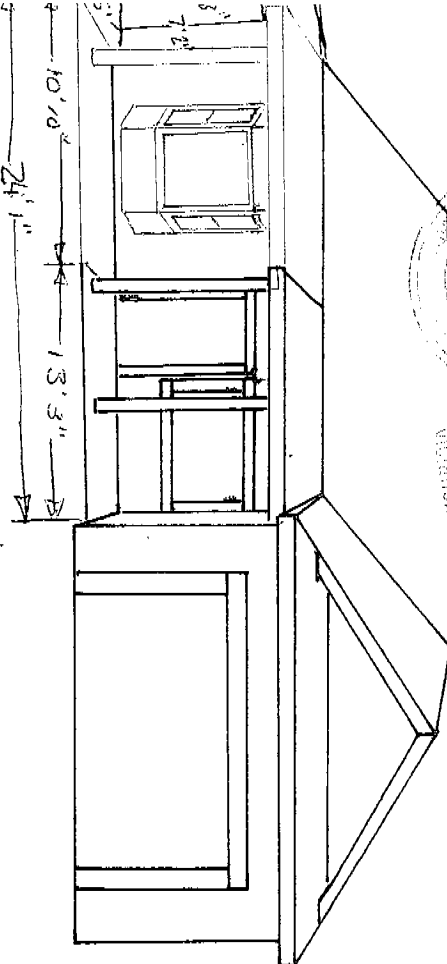

ONLY OF THE  
 SEP 28 2015  
 CITY OF PHOENIX  
 CENTER

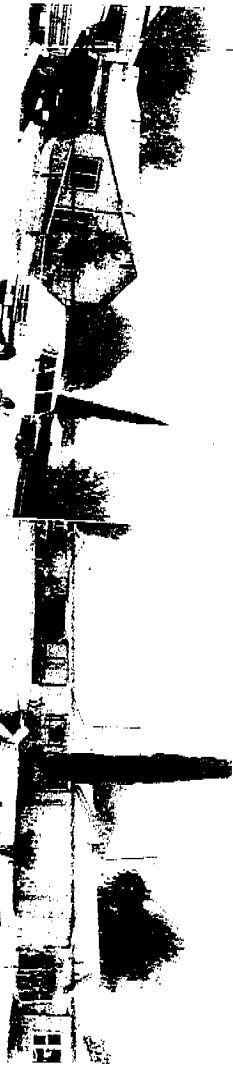

O.T.C. REVIEW

92805

THESE PLANS SUBJECT TO FIELD APPROVALS

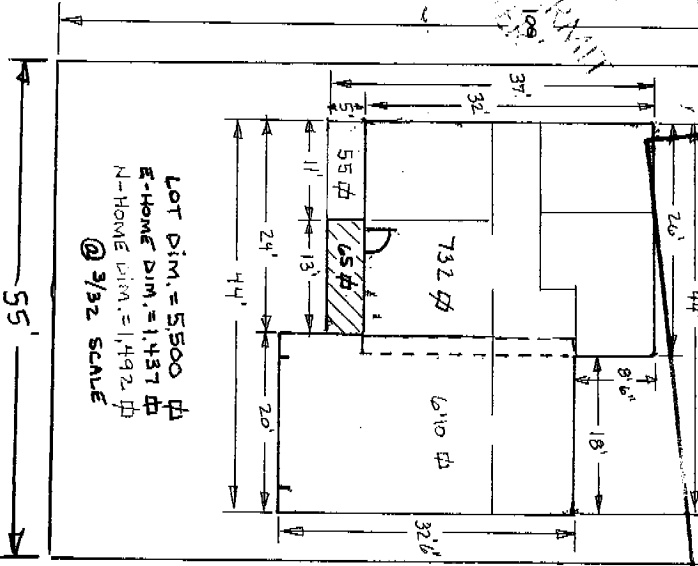

CITY COPY