

CITY OF SACRAMENTO

Permit No: 9900448

1231 I Street, Sacramento, CA 95814

Insp Area: 4

Site Address: 3270 NORTHGATE BL SAC

Sub-Type:

ACOM

Parcel No: 2500240071

Housing (Y/N): N

CONTRACTOR

WHITE STAR CONST
5098 FOOHILLS BL #3
ROSEVILLE CA

95747

OWNER

NORTHGATE PARTNERS
LEXINGTON, KY

40512

ARCHITECT

Nature of Work: CUT IN EXTERIOR DOOR

CONSTRUCTION LENDING AGENCY : I hereby affirm under penalty of perjury that there is a construction lending agency for the performance of the work for which this permit is issued (Sec. 3097, Civ. C).

Lender's Name _____ Lender's Address _____

LICENSED CONTRACTORS DECLARATION: I hereby affirm under penalty of perjury that I am licensed under provisions of Chapter 9 (commencing with section 7000) of Division 3 of the Business and Professions Code and my license is in full force and effect.

License Class B License Number 707294 Date 1/15/99 Contractor Signature Diane Kellen

OWNER-BUILDER DECLARATION: I hereby affirm under penalty of perjury that I am exempt from the contractors License Law for the following reason (Sec. 7031.5, Business and Professions Code; any city or county which requires a permit to construct, alter, improve, demolish, or repair any structure, prior to its issuance, also requires the applicant for such permit to file a signed statement that he or she is licensed pursuant to the provisions of the Contractors License Law (Chapter 9 (commencing with Section 7000) of Division 8 of the Business and Professions Code) or that he or she is exempt therefrom and the basis for the alleged exemption. Any violation of Section 7031.5 by any applicant for a permit subjects the applicant to a civil penalty of not more than five hundred dollars (\$500.00);

____ I, as a owner of the property, or my employees with wages as their sole compensation, will do the work, and the structure is not intended or offered for sale (Sec. 7044, Business and Professional Code: The Contractors License Law does not apply to an owner of property who builds or improves thereon, and who does such work himself or herself or through his/her own employees, provided that such improvements are not intended or offered for sale. If, however, the building or improvement is sold within one year of completion, the owner-builder will have the burden of proving that he/she did not build or improve for the purpose of sale.)

____ I, as owner of the property, am exclusively contracting with licensed contractors to construct the project (Sec. 7044, Business and Professions Code: The Contractors License Law does not apply to an owner of property who builds or improves thereon, and who contracts for such projects with a contractor(s) licensed pursuant to the Contractors License Law).

____ I am exempt under Sec. _____ B & PC for this reason: _____

Date _____ Owner Signature _____

IN ISSUING THIS BUILDING PERMIT, the applicant represents, and the city relies on the representation of the applicant, that the applicant verified all measurements and locations shown on the application or accompanying drawings and that the improvement to be constructed does not violate any law or private agreement relating to permissible or prohibited locations for such improvements. This building permit does not authorize any illegal location of any improvement or the violation of any private agreement relating to location of improvements.

I certify that I have read this application and state that all information is correct. I agree to comply with all city and county ordinances and state laws relating to building construction and hereby authorize representative(s) of this city to enter upon the abovementioned property for inspection purposes.

Date 1/15/99 Applicant/Agent Signature Diane Kellen

WORKER'S COMPENSATION DECLARATION: I hereby affirm under penalty of perjury one of the following declarations:

I have and will maintain a certificate of consent to self-insure for workers' compensation as provided for by Section 3700 of the Labor Code, for the performance of work for which the permit is issued.

____ I have and will maintain workers' compensation insurance, as required by Section 3700 of the Labor Code, for the performance of the work for which this permit is issued. My workers' compensation insurance carrier and policy number are:

Carrier NO EMPLOYEES

Policy Number _____

Exp Date _____

____ (This section need not be completed if the permit is for \$100 or less) I certify that in the performance of the work for which this permit is issued, I shall not employ any person in any manner so as to become subject to the workers' compensation laws of California and agree that if I should become subject to the workers' compensation provisions of Section 3700 of the Labor Code, I shall forthwith comply with those provisions.

Date 1/15/99 Applicant Signature Diane Kellen

WARNING: FAILURE TO SECURE WORKER'S COMPENSATION COVERAGE IS UNLAWFUL AND SHALL SUBJECT AN EMPLOYER TO CRIMINAL PENALTIES AND CIVIL FINES UP TO ONE HUNDRED THOUSAND DOLLARS (\$100,000) IN ADDITION TO THE COST OF COMPENSATION, DAMAGES AS PROVIDED FOR IN SECTION 3706 OF THE LABOR CODE, INTEREST AND ATTORNEY'S FEE.

THIS PERMIT SHALL EXPIRE BY LIMITATION IF WORK IS NOT COMMENCED WITHIN 180 DAYS.

LEO McGLADE & ASSOC., INC.
3417 Arden Way Suite A
Sacramento, California 95825
(916) 488-8380 Fax (916) 488-2062

JOB S-181-1
SHEET NO 1 OF 7
CALCULATED BY SM DATE 1-14-98
CHECKED BY DRC DATE 1-14-98
SCALE _____

STRUCTURAL CALCULATIONS FOR:

NEW 6' x 7' DOOR THROUGH 8" CMU
at
3270 Northgate Blvd
Sacramento, CA

Job. No. S-181-1

9900448
AREA 4

DESIGN CRITERIA

CODE 1994 U.B.C.
SEISMIC ZONE 3
WIND 75 M.P.H., EXP. B
3" CMU, Normal Wt. = 84 psf

RECEIVED

SEP 10 1998

Building Inspection Division

CONTENTS

PAGE(S)

TITLE SHEET / DESIGN CRITERIA	1
TUBE DESIGN/CONNECTIONS	2-4
APPENDIX	5
SKETCH	6-7

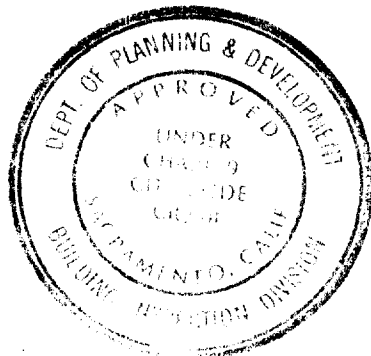

This set of plans and specifications must be kept on the job at all times and it is unlawful to make any changes or alterations from the same without written permission from the Building Inspection Division.

The approval of this plan and specification SHALL NOT be held to permit or approve the violation of any City Ordinance or State Law.

LEO McGLADE & ASSOC., INC.
 3417 Arden Way Suite A
 Sacramento, California 95825
 (916) 488-8380 Fax (916) 488-2062

JOB S-181-1
 SHEET NO. 2 OF _____
 CALCULATED BY SM DATE 1/9/98
 CHECKED BY _____ DATE _____
 SCALE _____

Vertical Tubes @ new 6'x7' door, 8" CMU

Seismic:

$$F_p = Z I C_p W$$

$$= (.3)(1.0)(0.75)(84 \text{ PSF}) = 19 \text{ PSF}$$

WIND:

$$P = C_e C_q q_s I$$

$$= (0.62)(1.2)(14.5)(1.0)$$

$$= 10.8 \text{ PSF (use min 15 PSF)}$$

∴ Seismic Governs

$$W = 19 \text{ PSF} \times \frac{1}{2} (6') = 57 \text{ PLF}$$

$$M = \frac{1}{8} W L^2 = \frac{1}{8} (57)(16)^2 = 1824 \text{ lb-ft}$$

$$S = \frac{M}{F_b} = \frac{1.824 \times 12 \text{ in}^3}{0.6(46 \text{ ksi})} = 0.8 \text{ in}^3$$

$$I = \frac{5 W L^4}{384 \Delta E} = \frac{5 \times 57 \times (16)^4 \times 1728}{384 \times \left(\frac{16 \times 12}{150}\right) \times 29 \times 10^6}$$

$$= 2.3 \text{ in}^4$$

Limit $\Delta T_0 \frac{L}{150}$

-RY 4" x 4" x 3/16" SST with

$$\left\{ \begin{array}{l} S_x = 3.3 \text{ in}^3 > S = 0.8 \text{ in}^3 \checkmark \\ I_x = 6.59 \text{ in}^4 > I = 2.3 \text{ in}^4 \checkmark \end{array} \right.$$

(Per Pg 1-96 AISC)

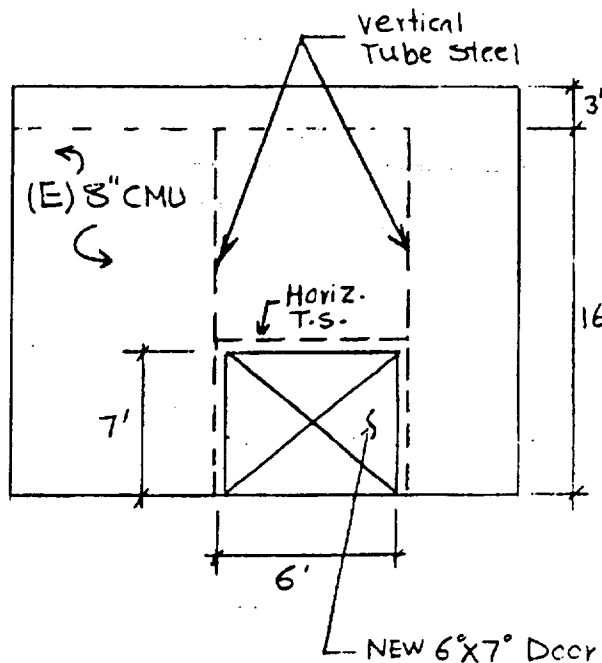

USE 4" x 4" x 3/16" structural Tubing SQ.

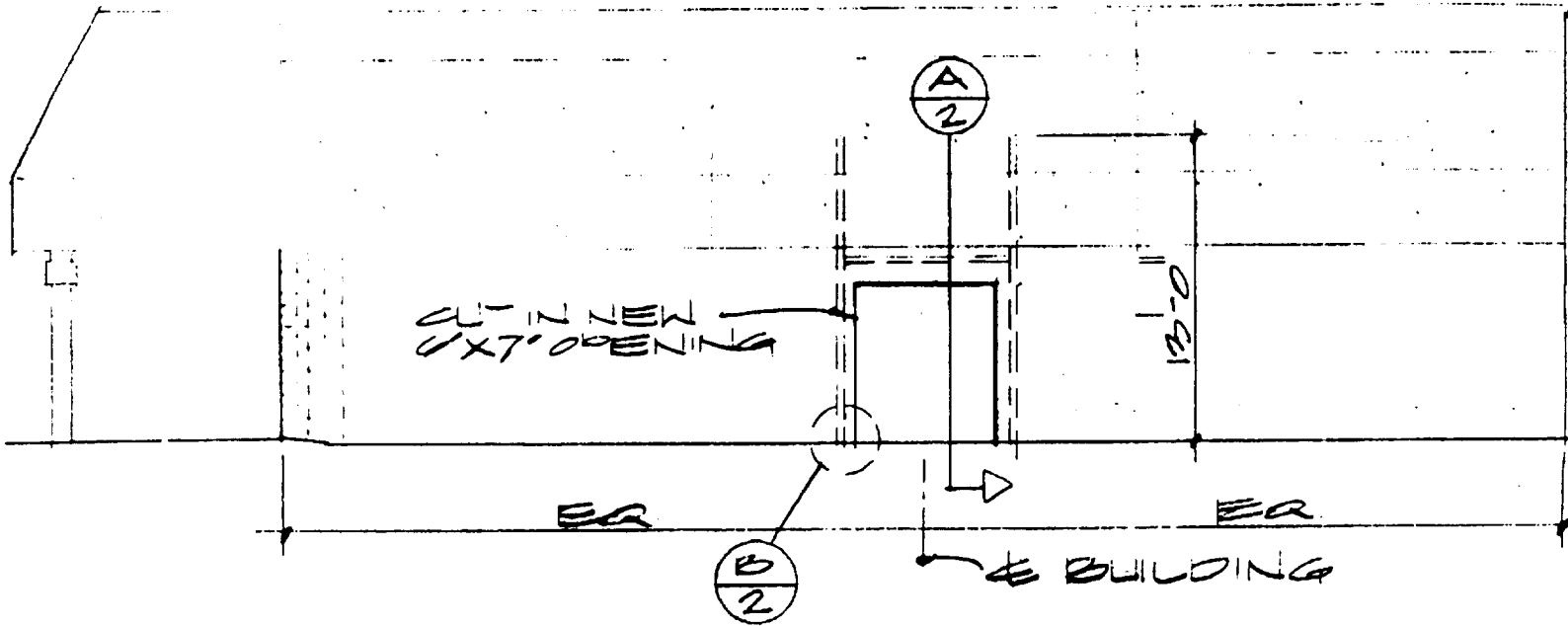

SOUTH ELEVATION

1/8" = 1'-0"

SHEET # 1

JOB # S-101-1