

CITY OF SACRAMENTO
1231 I Street, Sacramento, CA 95814

Permit No: 0001347

Insp Area: 4

Site Address: 22 BIMINI CT SAC

Parcel No: 201-0370-041

LOT 41 NORTHBOROUGH 3-1

Sub-Type: NSFR

Housing (Y/N): N

CONTRACTOR

US HOME
2366 GOLD MEADOW DR
STE # 100 95670

OWNER

ARCHITECT

Nature of Work: MP 1633 1 STORY 6 ROOM SFR

CONSTRUCTION LENDING AGENCY : I hereby affirm under penalty of perjury that there is a construction lending agency for the performance of the work for which this permit is issued (Sec. 3097, Civ. C).

Lender's Name _____ Lender's Address _____

LICENSED CONTRACTORS DECLARATION: I hereby affirm under penalty of perjury that I am licensed under provisions of Chapter 9 (commencing with section 7000) of Division 3 of the Business and Professions Code and my license is in full force and effect.

License Class B License Number 451839 Date 3/7/00 Contractor Signature N. Collins

OWNER-BUILDER DECLARATION: I hereby affirm under penalty of perjury that I am exempt from the contractors License Law for the following reason (Sec. 7031.5, Business and Professions Code; any city or county which requires a permit to construct, alter, improve, demolish, or repair any structure, prior to its issuance, also requires the applicant for such permit to file a signed statement that he or she is licensed pursuant to the provisions of the Contractors License Law (Chapter 9 (commencing with Section 7000) of Division 8 of the Business and Professions Code) or that he or she is exempt therefrom and the basis for the alleged exemption. Any violation of Section 7031.5 by any applicant for a permit subjects the applicant to a civil penalty of not more than five hundred dollars (\$500.00);

____ I, as a owner of the property, or my employees with wages as their sole compensation, will do the work, and the structure is not intended or offered for sale (Sec. 7044, Business and Professional Code: The Contractors License Law does not apply to an owner of property who builds or improves thereon, and who does such work himself or herself or through his/her own employees, provided that such improvements are not intended or offered for sale. If, however, the building or improvement is sold within one year of completion, the owner-builder will have the burden of proving that he/she did not build or improve for the purpose of sale.)

____ I, as owner of the property, am exclusively contracting with licensed contractors to construct the project (Sec. 7044, Business and Professions Code: The Contractors License Law does not apply to an owner of property who builds or improves thereon, and who contracts for such projects with a contractor(s) licensed pursuant to the Contractors License Law).

____ I am exempt under Sec. _____ B & PC for this reason: _____

Date _____ Owner Signature _____

IN ISSUING THIS BUILDING PERMIT, the applicant represents, and the city relies on the representation of the applicant, that the applicant verified all measurements and locations shown on the application or accompanying drawings and that the improvement to be constructed does not violate any law or private agreement relating to permissible or prohibited locations for such improvements. This building permit does not authorize any illegal location of any improvement or the violation of any private agreement relating to location of improvements.

I certify that I have read this application and state that all information is correct. I agree to comply with all city and county ordinances and state laws relating to building construction and hereby authorize representative(s) of this city to enter upon the abovementioned property for inspection purposes.

Date 3/7/00 Applicant/Agent Signature N. Collins

WORKER'S COMPENSATION DECLARATION: I hereby affirm under penalty of perjury one of the following declarations:

____ I have and will maintain a certificate of consent to self-insure for workers' compensation as provided for by Section 3700 of the Labor Code, for the performance of work for which the permit is issued.

I have and will maintain workers' compensation insurance, as required by Section 3700 of the Labor Code, for the performance of the work for which this permit is issued. My workers' compensation insurance carrier and policy number are:

Carrier OLD REPUBLIC INS. CO.

Policy Number MWC107468 00

Exp Date 11/1/2000

____ (This section need not be completed if the permit is for \$100 or less) I certify that in the performance of the work for which this permit is issued, I shall not employ any person in any manner so as to become subject to the workers' compensation laws of California and agree that if I should become subject to the workers' compensation provisions of Section 3700 of the Labor Code, I shall forthwith comply with those provisions.

Date 3/7/00 Applicant Signature N. Collins

WARNING: FAILURE TO SECURE WORKER'S COMPENSATION COVERAGE IS UNLAWFUL AND SHALL SUBJECT AN EMPLOYER TO CRIMINAL PENALTIES AND CIVIL FINES UP TO ONE HUNDRED THOUSAND DOLLARS (\$100,000) IN ADDITION TO THE COST OF COMPENSATION, DAMAGES AS PROVIDED FOR IN SECTION 3706 OF THE LABOR CODE, INTEREST AND ATTORNEY'S FEE.

THIS PERMIT SHALL EXPIRE BY LIMITATION IF WORK IS NOT COMMENCED WITHIN 180 DAYS.

WES PAC

INSULATION, INC.

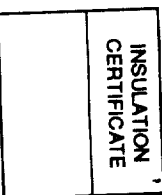

THIS IS TO CERTIFY THAT INSULATION HAS BEEN INSTALLED IN CONFORMANCE WITH
 CURRENT ENERGY REGULATIONS, CALIFORNIA ADMINISTRATIVE CODE, TITLE 24, STATE OF
 CALIFORNIA, IN THE BUILDING LOCATED AT:

LOT 41 PLAN 1633

LOT #

TRACT #

STREET **WYOMAS TRADITIONS**

CITY

SACRAMENTO

EXTERIOR WALLS.

MANUFACTURER JM THICKNESS/TYPE 3 1/2" VALUE 13

CEILINGS.

R.

BATTS: MANUFACTURER JM THICKNESS/TYPE 1 1/2" VALUE 38

R.

BLOWN IN: MANUFACTURER (GREENSTONE) THICKNESS/TYPE 10.3" VALUE 38

SQUARE FOOTAGE COVERED 1412 NUMBER OF BAGS USED 53

R.

FLOORS:

R.

MANUFACTURER _____ THICKNESS/TYPE _____ VALUE _____

SLAB ON GRADE.

R.

MANUFACTURER _____ THICKNESS/TYPE _____ VALUE _____

R.

WIDTH OF INSULATION _____ INCHES
 FOUNDATION WALLS: MANUFACTURER _____ THICKNESS/TYPE _____ VALUE _____

GENERAL CONTRACTOR _____ DATE _____
 CALIFORNIA CONTRACTORS LICENSE # _____

SIGNATURE

TITLE

INSULATION CONTRACTOR **WES PAC INSULATION, INC.**
 CALIFORNIA CONTRACTORS LICENSE # **#487478**

#487478

DATE

5/21/00

[Signature]
SIGNATURE

TITLE

RESIDENTIAL BUILDING PERMIT APPLICATION

- New Construction
 Addition
 Remodels
 Other

Project Address: 22 Bemini Court Assessor Parcel # 201-0370-041

OWNER INFORMATION:

Legal Property Owner: U.S. Home Phone # 858-3900
 Owner Address: 2366 Gold Meadow Way #200 City Gold Beach State Ca Zip 95670

CONTRACTOR INFORMATION:

Contractor: U.S. Home Lic. # 451839 Phone # 858-3900 Fax # 858-3925

PROJECT INFORMATION:

Land Use Zone _____ Occupancy Group R-14 Construction Type VN Fed Code 1A

No. of stories: 1 No. of rooms: 6 Street width: _____

1st Floor Area 1634 2nd Floor Area _____ Basement _____ Roof Material _____

AREA IN SQUARE FOOT OF:	EXISTING	NEW
Dwelling/Living	_____	<u>1634</u>
Garage/Storage	_____	<u>427</u>
Decks/Balconies	_____	<u>28</u>
Carports	_____	_____

SCOPE OF WORK: S.F.D.

FOR OFFICE USE ONLY

- | | | |
|---|---|--|
| <input type="checkbox"/> Information above complete | <input type="checkbox"/> AR Flood Waiver required | <input type="checkbox"/> Planning Approval |
| <input type="checkbox"/> Violation files checked | <input type="checkbox"/> Flood Elevation Certificate Required | <input type="checkbox"/> Design Review Approval |
| <input type="checkbox"/> Standard setbacks | <input type="checkbox"/> Water Development Infill Area | <input type="checkbox"/> Special Fee Districts Apply : _____ |
| <input type="checkbox"/> County Sewer | | |

NEW STRUCTURES & ADDITIONS

❖ THE FOLLOWING MUST BE PROVIDED IN ORDER TO SUBMIT FOR PLAN REVIEW

- | | |
|---|---|
| <input type="checkbox"/> 2 COMPLETE PLANS, LEGIBLE & DRAWN TO SCALE | ❖ Plans to include: site plan, floor plan, elevations, roof/ceiling plan, foundation and structural framing details, and structural calculations for non-conforming structures. |
| <input type="checkbox"/> 3 SETS IF PROJECT IS IN A DESIGN REVIEW AREA | |
| <input type="checkbox"/> Title 24 Energy Compliance documentation | <input type="checkbox"/> 11" x 17" copy of floor plan for County Assessor |
| <input type="checkbox"/> Grading and Erosion Control Questionnaire | <input type="checkbox"/> Plan Review Fees |

Date: _____ Received by: (staff) _____

ACTIVITY/PERMIT # _____

Feb-04-00 05:42A Murray Smith & Assoc.

638-0196

P.02

Lot Area = 8,611 sf
Building Footprint = 2,060 sf
Gross Coverage = 23.9%
Porch Allowance = 0 sf
Net Coverage = 23.9%

min 20'
driveway
required



APN:

201-037-041

Address:

22 Birmini Court

Owner:

Plan:

1633 L

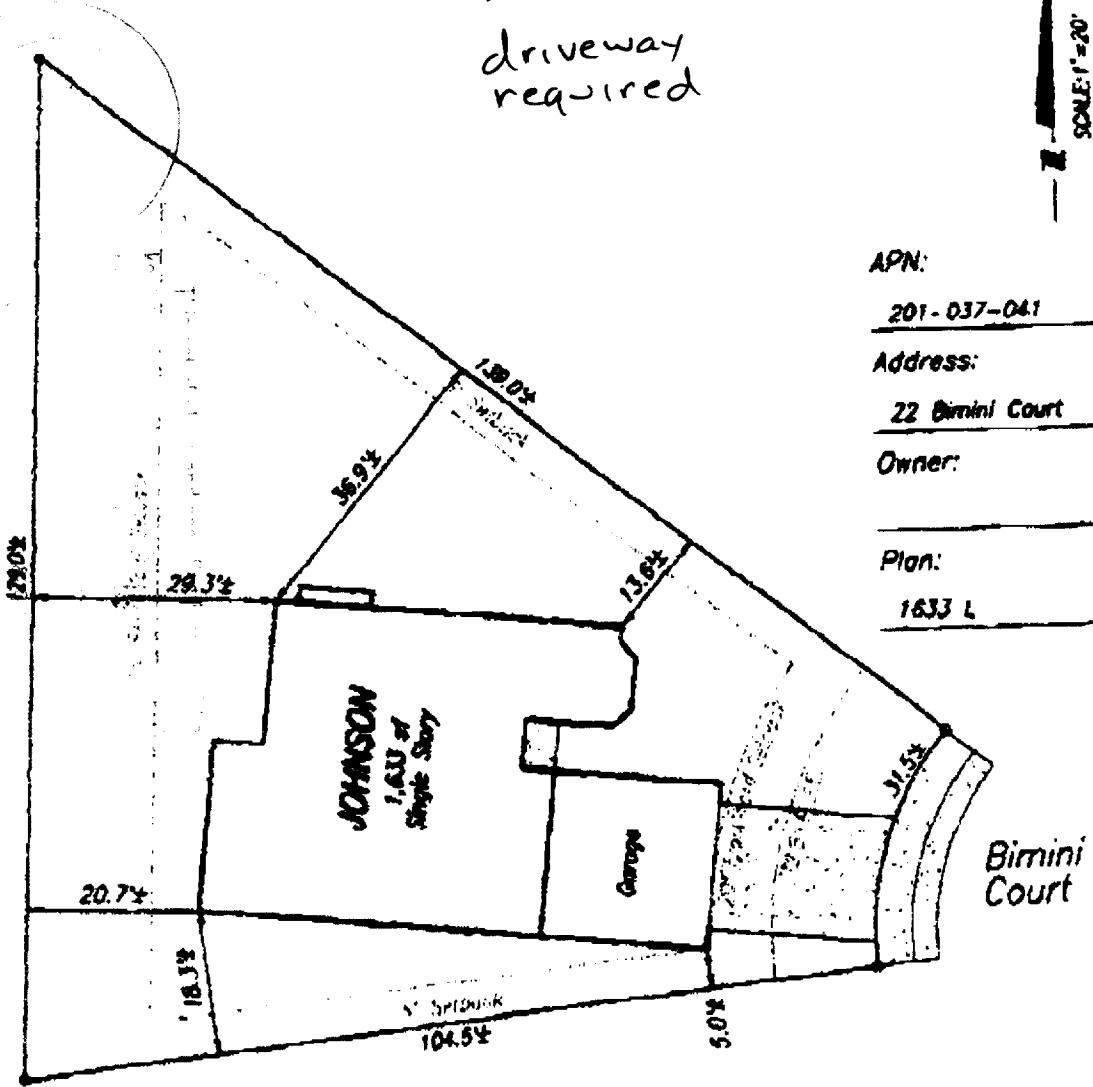

Plot Plan for Lot 41 for Northborough Village J-1
U.S.Home - Northborough - Traditions Series
City of Sacramento

Note:
This plot plan has been prepared for the purpose of showing the building and foundation relationship to the property line, proposed drainage elevations and direction of flow to conform to local ordinances and for the purpose of building permit issuance. Information shown is approximate except for those setbacks which are minimums required by ordinance. This plot does not reflect as-built conditions which will likely vary from this plan.

Murray Smith & Associates
Engineering, Inc.
3110 Gold Canal Drive
Rancho Cordova, CA 95670
Ph.: (916) 835-1511

February 4, 2000 PN: 99003