

**THIS IS A 2 PART FORM
WRITE ON A FIRM SURFACE**

CONSTRUCTION LENDING AGENCY

I hereby affirm under penalty of perjury that there is a construction lending agency for the performance of the work for which this permit is issued (Sec. 3097, Civ. C.)

Lenders Name _____
Lenders Address _____

LICENSED CONTRACTORS DECLARATION

I hereby affirm under penalty of perjury that I am licensed under provisions of Chapter 9 (commencing with Section 7000) of Division 3 of the Business and Professions Code and my license is in full force and effect.

License Class C-10 Lic. Number 303019
Date 8/4/03 Contractor Carl Cook
(Signature)

OWNER - BUILDER DECLARATION

I hereby affirm under penalty of perjury that I am exempt from the Contractors License Law for the following reason (Sec. 7031.5, Business and Professions Code: Any city or county which requires a permit to construct, alter, improve, demolish, or repair any structure, prior to its issuance, also requires the applicant for such permit to file a signed statement that he or she is licensed pursuant to the provisions of the Contractors License Law (Chapter 9 (commencing with Section 7000) of Division 8 of the Business and Professions Code) or that he or she is exempt therefrom and the basis for the alleged exemption. Any violation of Section 7031.5 by any applicant for a permit subjects the applicant to a civil penalty of not more than five hundred dollars (\$500.00):

I, as owner of the property, or my employees with wages as their sole compensation, will do the work, and the structure is not intended or offered for sale (Sec. 7044, Business and Professions Code: The Contractors License Law does not apply to an owner of property who builds or improves thereon, and who does such work himself or herself or through his or her own employees, provided that such improvements are not intended or offered for sale. If, however, the building or improvement is sold within one year of completion, the owner-builder will have the burden of proving that he or she did not build or improve for the purpose of sale.)

I, as owner of the property, am exclusively contracting with licensed contractors to construct the project (Sec. 7044, Business and Professions Code: The Contractors License Law does not apply to an owner of property who builds or improves thereon, and who contracts for such projects with a contractor(s) licensed pursuant to the Contractors License Law).

I am exempt under Sec. _____ B & P C for this reason _____

Date _____ Owner _____ (Signature)

In issuing this building permit, the applicant represents, and the City relies on the representation of the applicant, that the applicant verified all measurements and locations shown on the application or accompanying drawings and that the improvement to be constructed does not violate any law or private agreement relating to permissible or prohibited locations for such improvements. This building permit does not authorize any illegal location of any improvement or the violation of any private agreement relating to location of improvements.

I certify that I have read this application and state that all information is correct. I agree to comply with all city and county ordinances and state laws relating to building construction and hereby authorize representative of this city to enter upon the abovementioned property for inspection purposes.

Date 8/4/03 Signature of Applicant or Agent Carl Cook

**USE BLACK INK BALL POINT PEN - PRESS FIRMLY
SIGN PERMIT APPLICATION**

INSP. AREA 2

SITE ADDRESS Consumers River Rd.
8101 Consumers River Rd.

ASSESSOR PARCEL NO. 117-0184-009 ADDRESS 2939 Academy Way PERMIT NO. 0312978

NAME OF APPLICANT Target ZIP CODE 95815 PHONE NO. 927 0527

LICENSED CONTRACTOR Target BUSINESS OWNER Target

SIGN INFORMATION

- ATTACHED INTERIOR / ELECT. SINGLE FACED
- ILLUMINATED NON-ILLUMINATED BILLBOARD / SUBDIVISION
- INDIVIDUAL LETTERS PAINTED ON BUILDING LOGO
- METAL POLE DOUBLE FACED
- PLASTIC MONUMENT VINYL/GATOR FOAM
- WOODEN PROJECTING RE-FACE

SIGN COPY Logo Target

S-22789

**CITY OF SACRAMENTO PERMIT SERVICES
BUILDING INSPECTION DIVISION 264-7619**

WORKER COMPENSATION DECLARATION

I hereby affirm under penalty of perjury of the following declarations:
 I have and will maintain a certificate of liability to self-insure for workers' compensation as provided for by Section 3700 of the Labor Code, for the performance of work for which this permit is issued.

I have and will maintain workers' compensation insurance, as required by Section 3700 of the Labor Code, for the performance of the work for which this permit is issued. My workers' compensation insurance carrier and policy number are:

Carrier State Fund
Policy Number 478-84

(This section need not be completed if the permit is for one hundred dollars (\$100) or less) I certify that in the performance of the work for which this permit is issued, I shall not employ any person in any manner so as to become subject to the workers' compensation laws of California and agree that if I should become subject to the workers' compensation provisions of Section 3700 of the Labor Code, I shall forthwith comply with those provisions.

Date: 8/4/03 Applicant: Carl Cook

WARNING: FAILURE TO SECURE WORKERS' COMPENSATION COVERAGE IS UNLAWFUL AND SHALL SUBJECT AN EMPLOYER TO CRIMINAL PENALTIES AND CIVIL FINES UP TO ONE HUNDRED THOUSAND DOLLARS (\$100,000) IN ADDITION TO THE COST OF COMPENSATION, DAMAGES AS PROVIDED FOR IN SECTION 3706 OF THE LABOR CODE, INTEREST AND ATTORNEY'S FEES.

THIS PERMIT SHALL EXPIRE BY LIMITATION IF WORK AUTHORIZED IS NOT COMMENCED WITHIN 180 DAYS.

(A) HEIGHT 6' (B) LENGTH 34'
(A X B) SIGN AREA 204
POLE SIZE _____ FOOTING SIZE _____
STREET FRONTAGE (FT) _____
OCCUPANCY FRONTAGE (FT) 200' +

ENGINEERING REQUIRED? YES NO APPROVED BY _____
DESIGN REVIEW REQUIRED? YES NO APPROVED BY _____
SPECIAL PERMIT REQUIRED? YES NO P# _____
VARIANCE REQUIRED? YES NO P# _____
LOCATED IN PUD? YES NO WHICH PUD? _____

SIGN VALUATION
A. TYPE OF SIGN _____
B. \$ _____ PER SQ. FT. X _____ SQ. FT. = \$ _____
APPROVED BY _____ DATE _____
DENIED BY _____ DATE _____

FINAL INSPECTIONS
BUILDING INSPECTOR [Signature] DATE 7-12-04
ELECTRICAL INSPECTOR [Signature] DATE 10/1/04
SIGN INSPECTOR _____ DATE _____

FEES:	DATE	RECEIVED AMOUNT
SIGN APPLICATION FEE	<u>8/13/03</u>	<u>693</u>
SIGN PERMIT FEE		
ELECTRICAL SIGN FEE		
CITY BUSINESS LICENSE		
OTHER		
TOTAL FEES \$		

THIS IS A 2 PART FORM
WRITE ON A FIRM SURFACE

CONSTRUCTION LENDING AGENCY

I hereby affirm under penalty of perjury that there is a construction lending agency for the performance of the work for which this permit is issued (Sec. 3097, Civ.C.).

Lenders Name _____
Lenders Address _____

LICENSED CONTRACTORS DECLARATION

I hereby affirm under penalty of perjury that I am licensed under provisions of Chapter 9 (commencing with Section 7000) of Division 3 of the Business and Professions Code and my license is in full force and effect.

License Class C-10 Lic. Number 303019
Contractor Carl Cole
Date 8/4/03 (Signature)

OWNER - BUILDER DECLARATION

I hereby affirm under penalty of perjury that I am exempt from the Contractors License Law for the following reason (Sec. 7031.5, Business and Professions Code: Any city or county which requires a permit to construct, alter, improve, demolish, or repair any structure, prior to its issuance, also requires the applicant for such permit to file a signed statement that he or she is licensed pursuant to the provisions of the Contractors License Law (Chapter 9 (commencing with Section 7000) of Division 8 of the Business and Professions Code) or that he or she is exempt therefrom and the basis for the alleged exemption. Any violation of Section 7031.5 by any applicant for a permit subjects the applicant to a civil penalty of not more than five hundred dollars (\$500.00):

I, as owner of the property, or my employees with wages as their sole compensation, will do the work, and the structure is not intended or offered for sale (Sec. 7044, Business and Professions Code: The Contractors License Law does not apply to an owner of property who builds or improves thereon, and who does such work himself or herself or through his or her own employees, provided that such improvements are not intended or offered for sale. If, however, the building or improvement is sold within one year of completion, the owner-builder will have the burden of proving that he or she did not build or improve for the purpose of sale.)

I, as owner of the property, am exclusively contracting with licensed contractors to construct the project (Sec. 7044, Business and Professions Code: The Contractors License Law does not apply to an owner of property who builds or improves thereon, and who contracts for such projects with a contractor(s) licensed pursuant to the Contractors License Law).

I am exempt under Sec. _____ B & P C for this reason _____

Date _____ Owner _____ (Signature)

In issuing this building permit, the applicant represents, and the City relies on the representation of the applicant, that the applicant verified all measurements and locations shown on the application or accompanying drawings and that the improvement to be constructed does not violate any law or private agreement relating to permissible or prohibited locations for such improvements. This building permit does not authorize any illegal location of any improvement or the violation of any private agreement relating to location of improvements.

I certify that I have read this application and state that all information is correct. I agree to comply with all city and county ordinances and state laws relating to building construction and hereby authorize representative of this City to enter upon the above-mentioned property for inspection purposes.

Date 8/4/03 Signature of Applicant or Agent Carl Cole

USE BLACK INK BALL POINT PEN - PRESS FIRMLY
SIGN PERMIT APPLICATION

SITE ADDRESS

8101 Consummes River Rd

SUITE

INSP. AREA 2

ASSESSOR PARCEL NO. 177-0184-009

PERMIT NO. 0314192

NAME OF APPLICANT

Pacific Neon

ADDRESS

2939 Academy Way

ZIP CODE

95815

PHONE NO.

9270527

LICENSED CONTRACTOR

Target

BUSINESS OWNER

Target

SIGN INFORMATION

- ATTACHED INTERIOR / ELECT. SINGLE FACED
- ILLUMINATED NON-ILLUMINATED BILLBOARD / SUBDIVISION
- INDIVIDUAL LETTERS PAINTED ON BUILDING LOGO
- METAL POLE DOUBLE FACED
- PLASTIC MONUMENT VINYL/GATOR FOAM
- WOODEN PROJECTING RE-FACE

SIGN COPY Logo Target

5-2279

CITY OF SACRAMENTO PERMIT SERVICES
BUILDING INSPECTION DIVISION 264-7619

WORKER'S COMPENSATION DECLARATION
CITY OF SACRAMENTO

I hereby affirm under penalty of perjury one of the following declarations:

I have and will maintain a certificate of consent to self-insure for workers' compensation as provided for in Section 3700 of the Labor Code, for the performance of work for which this permit is issued.

I have and will maintain workers' compensation insurance, as required by Section 3700 of the Labor Code, for the performance of the work for which this permit is issued. My workers' compensation insurance carrier and policy number are:
State Fund

Carrier

Policy Number 478-84

(This section need not be completed if the permit is for one hundred dollars (\$100) or less) I certify that in the performance of the work for which this permit is issued, I shall not employ any person in any manner so as to become subject to the workers' compensation laws of California and agree that if I should become subject to the workers' compensation provisions of Section 3700 of the Labor Code, I shall forthwith comply with those provisions.

Date: 8/4/03 Applicant: Carl Cole (Signature)

WARNING: FAILURE TO SECURE WORKERS' COMPENSATION COVERAGE IS UNLAWFUL AND SHALL SUBJECT AN EMPLOYER TO CRIMINAL PENALTIES AND CIVIL FINES UP TO ONE HUNDRED THOUSAND DOLLARS (\$100,000) IN ADDITION TO THE COST OF COMPENSATION, DAMAGES AS PROVIDED FOR IN SECTION 3706 OF THE LABOR CODE, INTEREST AND ATTORNEY'S FEES.

THIS PERMIT SHALL EXPIRE BY LIMITATION IF WORK AUTHORIZED IS NOT COMMENCED WITHIN 180 DAYS.

(A) HEIGHT 6' (B) LENGTH 34'
(A X B) SIGN AREA 204
POLE SIZE _____ FOOTING SIZE _____
STREET FRONTAGE (FT) 200'
OCCUPANCY FRONTAGE (FT) _____
OFFICE USE ONLY

ENGINEERING REQUIRED? YES NO APPROVED BY _____
DESIGN REVIEW REQUIRED? YES NO APPROVED BY _____
SPECIAL PERMIT REQUIRED? YES NO # _____
VARIANCE REQUIRED? YES NO # _____
LOCATED IN PUD? YES NO WHICH PUD? _____
SIGN VALUATION

A. TYPE OF SIGN _____
B. \$ _____ PER SQ. FT. X _____ SQ. FT. = \$ _____
APPROVED BY _____ DATE _____
DENIED BY _____ DATE _____

FINAL INSPECTIONS
BUILDING INSPECTOR Paul White DATE 1/12/04
ELECTRICAL INSPECTOR _____ DATE _____
SIGN INSPECTOR _____ DATE _____

FEES: RECEIVED AMOUNT
SIGN APPLICATION FEE _____
SIGN PERMIT FEE _____
ELECTRICAL SIGN FEE _____
CITY BUSINESS LICENSE _____
OTHER _____

TOTAL \$ _____
FEES _____

THIS IS A 2 PART FORM
WRITE ON A FIRM SURFACE

CONSTRUCTION LENDING AGENCY

I hereby affirm under penalty of perjury that there is a construction lending agency for the performance of the work for which this permit is issued (Sec. 3097, Civ.C).

Lenders Name _____
Lenders Address _____

LICENSED CONTRACTORS DECLARATION

I hereby affirm under penalty of perjury that I am licensed under provisions of Chapter 9 (commencing with Section 7000) of Division 3 of the Business and Professions Code and my license is in full force and effect.

License Class C-10 Lic. Number 303019
Contractor Carl Carl
Date 8/4/03 (Signature)

OWNER - BUILDER DECLARATION

I hereby affirm under penalty of perjury that I am exempt from the Contractors License Law for the following reason (Sec. 7031.5, Business and Professions Code: Any city or county which requires a permit to construct, alter, improve, demolish, or repair any structure, prior to its issuance, also requires the applicant for such permit to file a signed statement that he or she is licensed pursuant to the provisions of the Contractors License Law (Chapter 9 (commencing with Section 7000) of Division 8 of the Business and Professions Code) or that he or she is exempt therefrom and the basis for the alleged exemption. Any violation of Section 7031.5 by any applicant for a permit subjects the applicant to a civil penalty of not more than five hundred dollars (\$500.00):

I, as owner of the property, or my employees with wages as their sole compensation, will do the work, and the structure is not intended or offered for sale (Sec. 7044, Business and Professions Code: The Contractors License Law does not apply to an owner of property who builds or improves thereon, and who does such work himself or herself or through his or her own employees, provided that such improvements are not intended or offered for sale. If, however, the building or improvement is sold within one year of completion, the owner-builder will have the burden of proving that he or she did not build or improve for the purpose of sale.)

I, as owner of the property, am exclusively contracting with licensed contractors to construct the project (Sec. 7044, Business and Professions Code: The Contractors License Law does not apply to an owner of property who builds or improves thereon, and who contracts for such projects with a contractor(s) licensed pursuant to the Contractors License Law).

I am exempt under Sec. _____ B & P C for this reason _____

Date _____ Owner _____ (Signature)

In issuing this building permit, the applicant represents, and the City relies on the representation of the applicant, that the applicant verified all measurements and locations shown on the application or accompanying drawings and that the improvement to be constructed does not violate any law or private agreement relating to permissible or prohibited locations for such improvements. This building permit does not authorize any illegal location of any improvement or the violation of any private agreement relating to location of improvements.

I certify that I have read this application and state that all information is correct. I agree to comply with all city and county ordinances and state laws relating to building construction and hereby authorize representative of the City to enter upon the above-mentioned property for inspection purposes.

Date 8/4/03 Signature of Applicant or Agent Carl Carl

USE BLACK INK BALL POINT PEN - PRESS FIRMLY
SIGN PERMIT APPLICATION

SITE ADDRESS

8101 Consumers River Rd

SUITE

INSP. AREA 2

ASSESSOR PARCEL NO. 117-0184-009

PERMIT NO. 0314191

NAME OF APPLICANT

Pacific Neon

ADDRESS

9939 Academy Way

ZIP CODE

95815

PHONE NO.

9270527

LICENSED CONTRACTOR

Target

BUSINESS OWNER

Target

SIGN INFORMATION

- ATTACHED INTERIOR / ELECT. SINGLE FACED
- ILLUMINATED NON-ILLUMINATED BILLBOARD / SUBDIVISION
- INDIVIDUAL LETTERS PAINTED ON BUILDING LOGO
- METAL POLE DOUBLE FACED
- PLASTIC MONUMENT VINYL/GATOR FOAM
- WOODEN PROJECTING RE-FACE

PHOTO COPY Pharmacy

S-22790

CITY OF SACRAMENTO PERMIT SERVICES
BUILDING INSPECTION DIVISION 264-7619

WORKER'S COMPENSATION DECLARATION

I hereby affirm under penalty of perjury that I have and will maintain \$ _____ of agent to self-insure for workers' compensation as provided for by Section 3700 of the Labor Code, for the performance of work for which the permit is issued.

I have and will maintain workers' compensation insurance, as required by Section 3700 of the Labor Code, for the performance of the work for which this permit is issued. My workers' compensation insurance carrier and policy number are: State Fund

Carrier

Policy Number 478-84

(This section need not be completed if the permit is for one hundred dollars (\$100) or less) I certify that in the performance of any manner so as to become subject to the workers' compensation laws of California and agree that if I should become subject to the workers' compensation provisions of Section 3700 of the Labor Code, I shall forthwith comply with those provisions.

Date: 8/4/03 Applicant: Carl Carl

WARNING: FAILURE TO SECURE WORKERS' COMPENSATION COVERAGE IS UNLAWFUL AND SHALL SUBJECT AN EMPLOYER TO CRIMINAL PENALTIES AND CIVIL FINES UP TO ONE HUNDRED THOUSAND DOLLARS (\$100,000); IN ADDITION TO THE COST OF COMPENSATION, DAMAGES AS PROVIDED FOR IN SECTION 3706 OF THE LABOR CODE, INTEREST AND ATTORNEY'S FEES.

THIS PERMIT SHALL EXPIRE BY LIMITATION IF WORK AUTHORIZED IS NOT COMMENCED WITHIN 180 DAYS.

(A) HEIGHT 2'-6" (B) LENGTH 22'-34"
(A X B) SIGN AREA 56
POLE SIZE _____ FOOTING SIZE _____
STREET FRONTAGE (FT) 200' +
OCCUPANCY FRONTAGE (FT) _____
OFFICE USE ONLY

ENGINEERING REQUIRED? YES NO APPROVED BY _____
DESIGN REVIEW REQUIRED? YES NO APPROVED BY _____
SPECIAL PERMIT REQUIRED? YES NO P# _____
VARIANCE REQUIRED? YES NO P# _____
LOCATED IN PUD? YES NO WHICH PUD? _____

SIGN VALUATION
A. TYPE OF SIGN _____
B. \$ _____ PER SQ. FT. X _____ SQ. FT. = \$ _____

APPROVED BY _____ DATE _____
DENIED BY _____ DATE _____

FINAL INSPECTIONS

BUILDING INSPECTOR Paul Carter DATE 8/12/04
ELECTRICAL INSPECTOR _____ DATE _____
SIGN INSPECTOR _____ DATE _____

FEES: RECEIVED AMOUNT

SIGN APPLICATION FEE	
SIGN PERMIT FEE	
ELECTRICAL SIGN FEE	
CITY BUSINESS LICENSE	
OTHER	
TOTAL \$	<u>25</u>

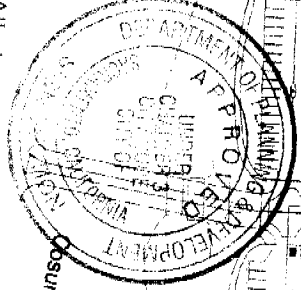
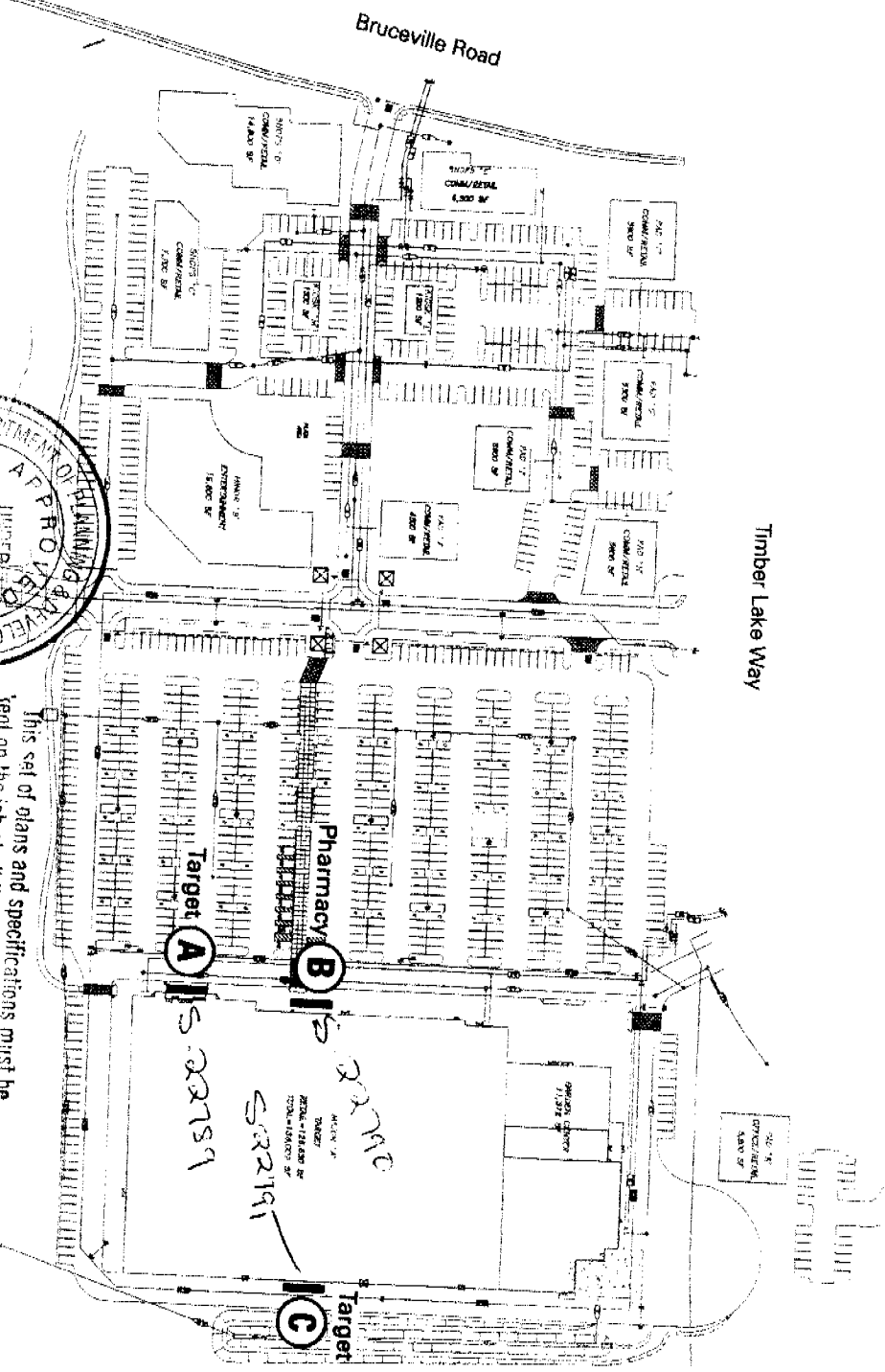

This set of plans and specifications must be kept on the job at all times and it is unlawful to make any changes or alterations from the same without written permission from the City of Sacramento Sign Section.

The approval of this plan and specification is given on the condition that the applicant shall be held to permit or approve the violation of any City Ordinance or State Law.

All electrical work must be U.L. labeled or be of equivalent standards. N.E.C. Sec. 30-6/ano comply with chapter 14, Div. 2 of Sacramento City Code.

EQUIPMENT MUST BE LISTED TO PROGRAM INTERLOCK

ALL SIGN INSTALLATIONS ARE TO BE IN ACCORDANCE WITH CITY ORDINANCES

Elevation
Scale None

Client
Target
Bruceville Road
Sacramento, CA
Client Approval

Environmental Graphic Design,
Planning and Fabrication

PacificNeonCompany

1578 Silica Avenue
Sacramento, California 95815
Telephone 916. 927.0527
Facsimile 916. 927.2414
E-Mail pacificneon.com

ALL RIGHTS RESERVED. COPYRIGHT © 2001
LISTENING DEPT. CONCEPTS, ALL ACUTE COLORS
AND MATERIALS MAY VARY FROM THOSE SHOWN

Account Executive
David Randolph

Project Number
01-6910

Date	Document
22 Oct 01	Preliminary

Production Approval

Drawing

4
CITY COPY

Partial Front Elevation
Scale: None

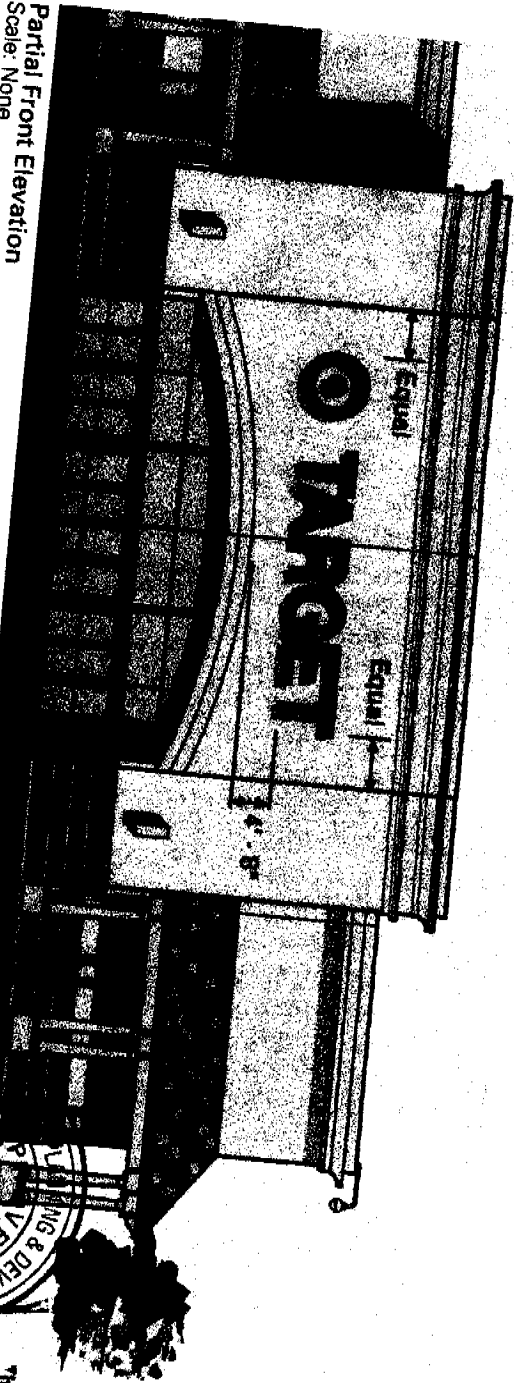

1'-0" [**TARGET**] 5'-0"

One (1) Set Of Illuminated Bulls-Eye/Letters
Aluminum 8" Returns and 1" Retainers, Paint
MAP Red with Gloss Finish to Match Benjamin
Moore Carnival Red.

Red @Acrylite 211-1 SG Acrylic Faces
Illuminate with Clear Red Neon 120V

The approval of all Electrical Work
is subject to field inspections

APPROVED PER 1999
NATIONAL ELECTRICAL CODE
AND CITY OF SACRAMENTO
AMENDMENTS
9-17-09 [Signature]
ELECTRICAL DIVISION

A Elevation
Scale 1/8" = 1'-0"

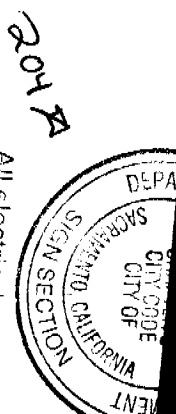

This set of plans shall be used as the basis for all work on the job and no other plans shall be used. If any change is made, the contractor shall obtain a written permission from the City of Sacramento. The approval of the City of Sacramento shall NOT be held to permit or approve the violation of any City Ordinance.

All electrical work must be U.L. label standards, N.E.C. Sec. 90-6/and comply with City Code, Div. 2 of Sacramento City Code.
EQUIPMENT MUST BE USED AS SHOWN
ALL SIGN INSTALLATIONS ARE SUBJECT TO FIELD INSPECTIONS

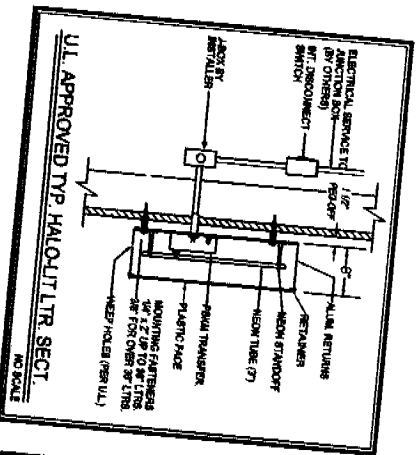

Client
Target
Bruceville Road
Sacramento, CA
Client Approval

Environmental Graphic Design,
Planning and Fabrication

Pacific Neon Company
1576 Silva Avenue
Sacramento, California 95815
Telephone 916 927 0527
Fax 916 927 2412
Web site: www.pacificneon.com

RESERVED. COPYRIGHT © 2009
THIS DOCUMENT IS THE PROPERTY OF PACIFIC NEON COMPANY
AND IS NOT TO BE REPRODUCED OR TRANSMITTED IN ANY FORM OR BY ANY MEANS WITHOUT THE WRITTEN PERMISSION FROM THE CITY OF SACRAMENTO.

Project Number: **09-0910**
David Randolph

Date	Document
22 Oct 01	Preliminary
7 Sept 03	Revised

Production Approval

Drawing

1



Equal
Equal

Partial Front Elevation
Scale: None

22'- 3 1/2"

PHARMACY

One (1) Set Of Illuminated Pharmacy Letters

Aluminum 8" Returns and 3/4" Trimcap. Paint
MAP Red with Gloss Finish to Match Benjamin
Moore Carnival Red.
Red @Acrylite 211-1 SG Acrylic Faces.
Illuminate with Clear Red Neon 120V

The approval of all Electrical Work
is subject to field inspections

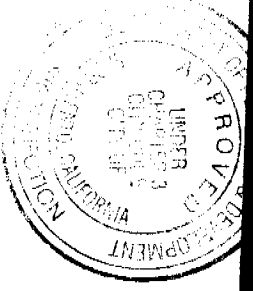

This seal or plans and specifications must be U.L. labeled or approved by the State of California and comply with the City Code.

EQUIPMENT MUST BE USED AS DESIGNED
ALL ELECTRICAL CONNECTIONS ARE SUBJECT TO FIELD INSPECTIONS

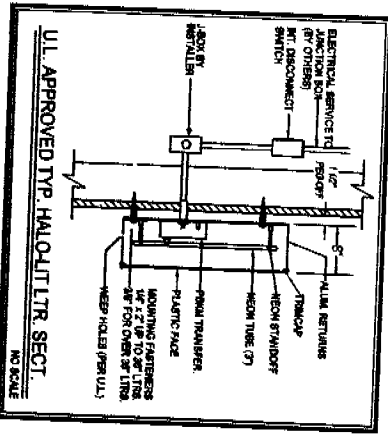

B Elevation
Scale 1/8" = 1' - 0"

Client: Target
Bruceville Road
Sacramento, CA
Client Approval

Environmental Graphic Design,
Planning and Fabrication

PacificNeonCompany

1576 Silca Avenue
Sacramento, California 95815
Telephone 916. 927. 0527
Facsimile 916. 927. 2414

This seal or plans and specifications must be U.L. labeled or approved by the State of California and comply with the City Code.

The approval of this plan and specifications shall not be held to be a violation of any City Ordinance or State Law.

DATE PREPARED: 22 Oct 01
PRELIMINARY

FIELD INSPECTIONS

Production Approval	

Drawing

2





Partial Rear Elevation
Scale: None

34' - 0"
5' - 0"
[**TARGET**]

One (1) Set Of Illuminated Bulls-Eye/Letters

Aluminum 8" Returns and 1" Retainers, Paint
MAP Red with Gloss Finish to Match Benjamin
Moore Carnival Red.

Red @Acrylite 211-1 SG Acrylic Faces.
Illuminate with Clear Red Neon 120V

The approval of all Electrical Work
is subject to field inspections

C Elevation
Scale 1/8" = 1' - 0"

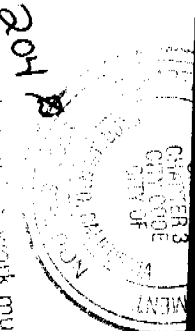

204
All work must be U.L. labeled or be
approved by the City of Sacramento
and comply with the California City Code.

1578 Sibley Avenue
Sacramento, CA 95815
Phone: 916.427.0527
Fax: 916.427.0414
www.pacificneon.com

Client
Target
Bruceville Road
Sacramento, CA
Client Approval

Environmental Graphic Design,
Planning and Fabrication

PacificNeonCompany

Account Executive
David Randolph

Project Number
01-0910

Date Document
22 Oct 01 Preliminary

Production Approval

Drawing
3

