

CITY OF SACRAMENTO
1231 I Street, Sacramento, CA 95814

Permit No: 0001266
Insp Area: 1

Site Address: 5618 FOLSOM BL SAC
Parcel No: 008-0010-025

Sub-Type: ACOM
Housing (Y/N): N

CONTRACTOR

OWNER

DAVIS SALLY R/ETAL
1425 RIVER PARK DR #201
SACRAMENTO CA 95815

ARCHITECT

Nature of Work: INTERIOR DEMO OF NON STRUCTURAL PARTITIONS AND NON COMPLIANT RESTROOMS

CONSTRUCTION LENDING AGENCY: I hereby affirm under penalty of perjury that there is a construction lending agency for the performance of the work for which this permit is issued (Sec. 3097, Civ. C).

Lender's Name _____ Lender's Address _____

LICENSED CONTRACTORS DECLARATION: I hereby affirm under penalty of perjury that I am licensed under provisions of Chapter 9 (commencing with section 7000) of Division 3 of the Business and Professions Code and my license is in full force and effect.

License Class _____ License Number _____ Date _____ Contractor Signature _____

OWNER-BUILDER DECLARATION: I hereby affirm under penalty of perjury that I am exempt from the contractors License Law for the following reason (Sec. 7031.5, Business and Professions Code; any city or county which requires a permit to construct, alter, improve, demolish, or repair any structure, prior to its issuance, also requires the applicant for such permit to file a signed statement that he or she is licensed pursuant to the provisions of the Contractors License Law (Chapter 9 (commencing with Section 7000) of Division 8 of the Business and Professions Code) or that he or she is exempt therefrom and the basis for the alleged exemption. Any violation of Section 7031.5 by any applicant for a permit subjects the applicant to a civil penalty of not more than five hundred dollars (\$500.00);

_____, I, as a owner of the property, or my employees with wages as their sole compensation, will do the work, and the structure is not intended or offered for sale (Sec. 7044, Business and Professional Code: The Contractors License Law does not apply to an owner of property who builds or improves thereon, and who does such work himself or herself or through his/her own employees, provided that such improvements are not intended or offered for sale. If, however, the building or improvement is sold within one year of completion, the owner-builder will have the burden of proving that he/she did not build or improve for the purpose of sale.)

I, as owner of the property, am exclusively contracting with licensed contractors to construct the project (Sec. 7044, Business and Professions Code: The Contractors License Law does not apply to an owner of property who builds or improves thereon, and who contracts for such projects with a contractor(s) licensed pursuant to the Contractors License Law).

I am exempt under Sec. _____ B & PC for this reason: _____

Date 2/10/00 Owner Signature [Signature]

IN ISSUING THIS BUILDING PERMIT, the applicant represents, and the city relies on the representation of the applicant, that the applicant verified all measurements and locations shown on the application or accompanying drawings and that the improvement to be constructed does not violate any law or private agreement relating to permissible or prohibited locations for such improvements. This building permit does not authorize any illegal location of any improvement or the violation of any private agreement relating to location of improvements.

I certify that I have read this application and state that all information is correct. I agree to comply with all city and county ordinances and state laws relating to building construction and hereby authorize representative(s) of this city to enter upon the abovementioned property for inspection purposes.

Date 2/10/00 Applicant/Agent Signature [Signature]

WORKER'S COMPENSATION DECLARATION: I hereby affirm under penalty of perjury one of the following declarations:
_____, I have and will maintain a certificate of consent to self-insure for workers' compensation as provided for by Section 3700 of the Labor Code, for the performance of work for which the permit is issued.

_____, I have and will maintain workers' compensation insurance, as required by Section 3700 of the Labor Code, for the performance of the work for which this permit is issued. My workers' compensation insurance carrier and policy number are:

Carrier _____ Policy Number _____ Exp Date _____

(This section need not be completed if the permit is for \$100 or less) I certify that in the performance of the work for which this permit is issued, I shall not employ any person in any manner so as to become subject to the workers' compensation laws of California and agree that if I should become subject to the workers' compensation provisions of Section 3700 of the Labor Code, I shall forthwith comply with those provisions.

Date 2/10/00 Applicant Signature [Signature]

WARNING: FAILURE TO SECURE WORKER'S COMPENSATION COVERAGE IS UNLAWFUL AND SHALL SUBJECT AN EMPLOYER TO CRIMINAL PENALTIES AND CIVIL FINES UP TO ONE HUNDRED THOUSAND DOLLARS (\$100,000) IN ADDITION TO THE COST OF COMPENSATION, DAMAGES AS PROVIDED FOR IN SECTION 3706 OF THE LABOR CODE, INTEREST AND ATTORNEY'S FEE.

THIS PERMIT SHALL EXPIRE BY LIMITATION IF WORK IS NOT COMMENCED WITHIN 180 DAYS.

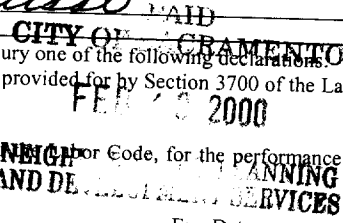

**CITY OF SACRAMENTO
APPLICATION FOR COMMERCIAL BUILDING PERMIT**

DEVELOPMENT SERVICES DIVISION
PERMIT SERVICES SECTION

1231 I Street, Rm. 200
Sacramento, CA 95814 (916) 264-7619 FAX 264-7046

ACTIVITY # 0001266 Insp. Area 1C

Applicant **MUST** complete ALL Unshaded areas

ADDRESS 5618 FOLSOM BLVD, SACRAMENTO Suite CA
PARCEL # _____

CONTACT Name <u>DEE RUSSELL / FORTNELL PAUL MURPHY</u> Address <u>3430 ROBIN LANE #8A</u> Phone <u>916-676-5268</u> FAX <u>916-676-5257</u> E-mail _____		LICENSED CONTRACTOR Lic No. # _____ Name <u>X CENTERMARK CONST.</u> Address _____ Phone <u>916-987-0431</u> FAX <u>916-987-2946</u> E-mail _____	
ARCHITECT/ENGINEER Name _____ Address _____ Phone _____ FAX _____ E-mail _____		OWNER Name <u>Sally Davis Trust</u> Address _____ Phone _____ FAX _____ E-mail _____	

→ Will permittee have any employees on the jobsite? No Yes → INSURANCE CO: _____
 → WORKER'S COMPENSATION POLICY # _____ EXPIRATION DATE: _____

NATURE OF WORK IN DETAIL: Demo interior walls (non structural)
& non compliant restrooms

OCCUPANT/TENANT: _____ VALUATION: \$ 10,000

FLOOD STATUS:				S.C.A.T.						
JOB DESCRIPTION		BLDG	SHELL	APT	TI()	REM()	SW	FIRE	ADD	<u>OTH</u>
INSPECTION DISCIPLINES			<u>BLDG</u>	MECH	<u>PLUMB</u>	<u>ELEC</u>	SITE	FIRE		
# Stories	1st flr Area	Total Area	Use Zone	Occp Group	Const type	Fire Req. Y <u>N</u>		Fed Code	Vio. File	
				<u>B</u>		SPR	ALARM	<u>18</u>	[H]	[Quad]
B	L	P	M	E	F	S		D	PW	UTIL
	<u>13</u>									

COMMENTS: _____

REGIONAL SANITATION FEES? Yes No HEALTH DEPARTMENT? Yes No
 WATER FLOW TEST FOR NEW BUILDINGS OR ADDITIONS? Provided Faxed

OWNER-BUILDER VERIFICATION

ATTENTION PROPERTY OWNERS

An owner-builder building permit has been applied for in your name and bearing your signature.

Please complete and return this information in the envelope provided at your earliest opportunity to avoid unnecessary delay in processing and issuing your building permit. No building permit will be issued until this verification is received.

1. I personally plan to provide the major labor and materials for construction of the proposed Improvement (yes or no) no
2. I (have/have not) have signed an application for A building permit for the proposed work.

3. I have contracted with the following person (firm) to provide the proposed construction:

Name TBA Address _____
City _____ Telephone _____
Contractors License No. _____

4. I plan to provide portions of the work, but I have hired the following person to coordinate, Supervise, and provide the major work.

Name _____ Address _____
City _____ Telephone _____
Contractors License No. _____

5. I will provide some of the work but I have contracted (hired) the following to provide the Work indicated:

Name	Address	Phone	Type of work

X Signed [Signature]

X Job Address 5618 Foxson Blvd. X Date _____

Permit No: _____

Demolition

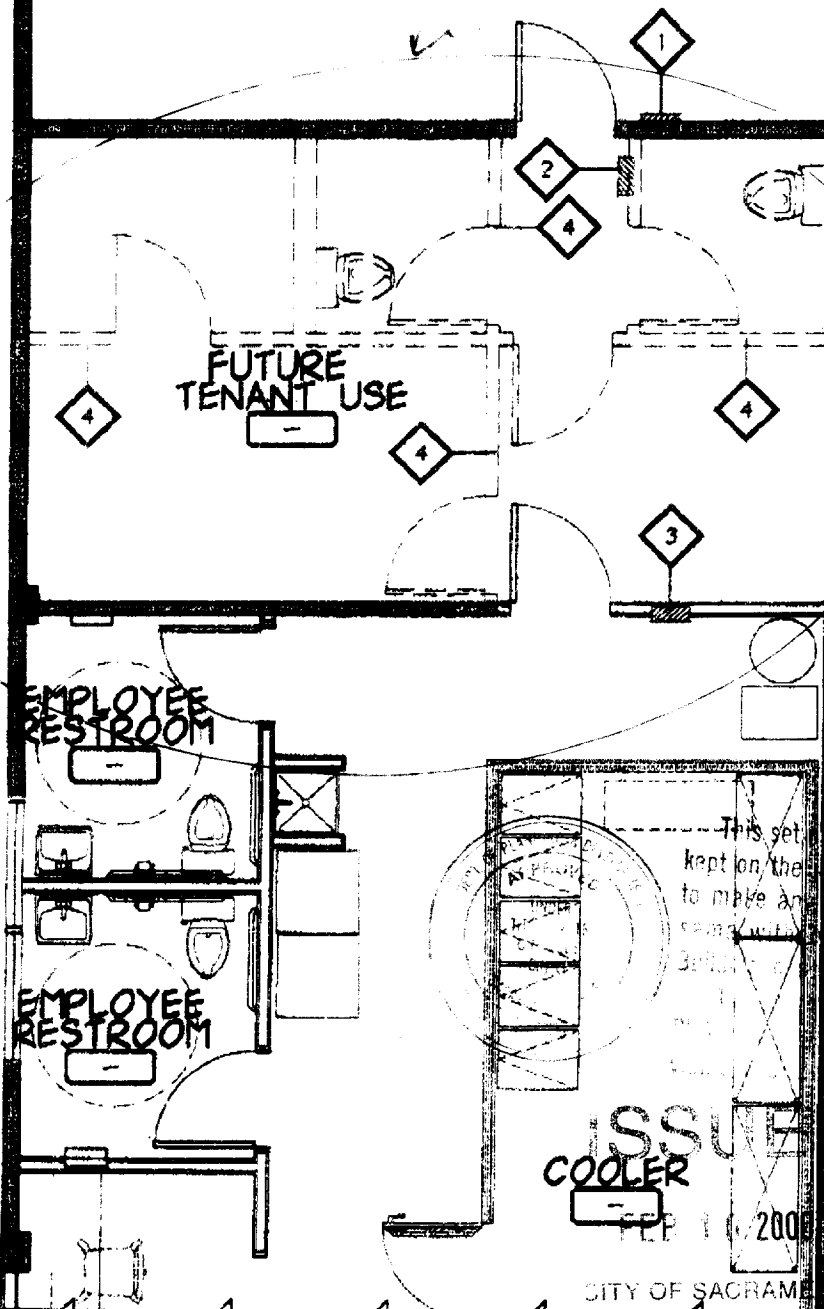

GENERAL NOTES

THE EXISTING CEILING THROUGHOUT THE SPACE WILL BE DEMOLISHED.

ELECTRICAL WORK WILL CONSIST OF MOVING THE SUBPANEL TO THE MAIN STORE AND REMOVING RECEPTACLES THAT ARE IN WALLS TO BE DEMOLISHED.

ALL MECHANICAL DUCTS WILL BE DEMOLISHED AND A NEW LAYOUT WILL BE DESIGNED.

A NEW PLUMBING LAYOUT WILL BE DESIGNED FOR ALL NEW FIXTURES.

ALL EXIT SIGNAGE IS TO REMAIN AND BE REUSED.

DEMO WORK INVOLVES REMOVING WALLS, DOORS AND RESTROOM FIXTURES.

DRAWING LEGEND

- 1 MAIN ELECTRICAL SUBPANEL TO REMAIN
- 2 ELECTRICAL SUBPANEL TO RELOCATE. REFER TO NOTE #3
- 3 RELOCATE ELECTRICAL SUBPANEL ON THIS NEW WALL
- 4 DASHED LINES INDICATE WALLS, DOORS AND RESTROOM FIXTURES TO DEMO

This set of plans and specifications shall be kept on the job at all times and shall not be removed or altered without the written consent of the architect.

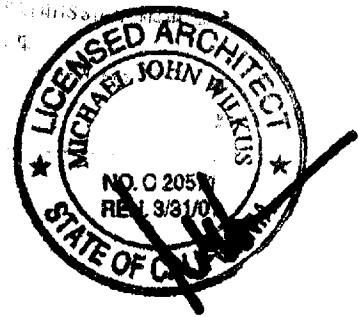

ISSUED
COOLER
 FEB 11 2000
 CITY OF SACRAMENTO
 DEVELOPMENT SERVICES DIV

Papa Murphys
 8000 NE PARKWAY DRIVE, STE 350
 VANCOUVER, WA 98662
 (360) 280-7272

PROJECT : SACRAMENTO, CA (57TH & FOLSOM)
 DRAWING: DEMO PLAN
 SCALE: 3/16" = 1'-0"
 DATE : 2-4-00
 DRAWN BY : KEVIN SALMON

EXHIBIT :
A.1

21-6 1/2

24'-0"

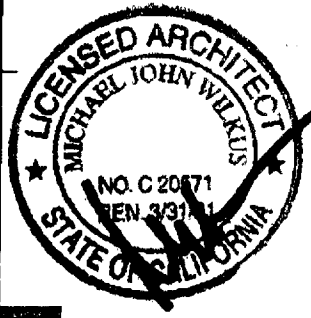
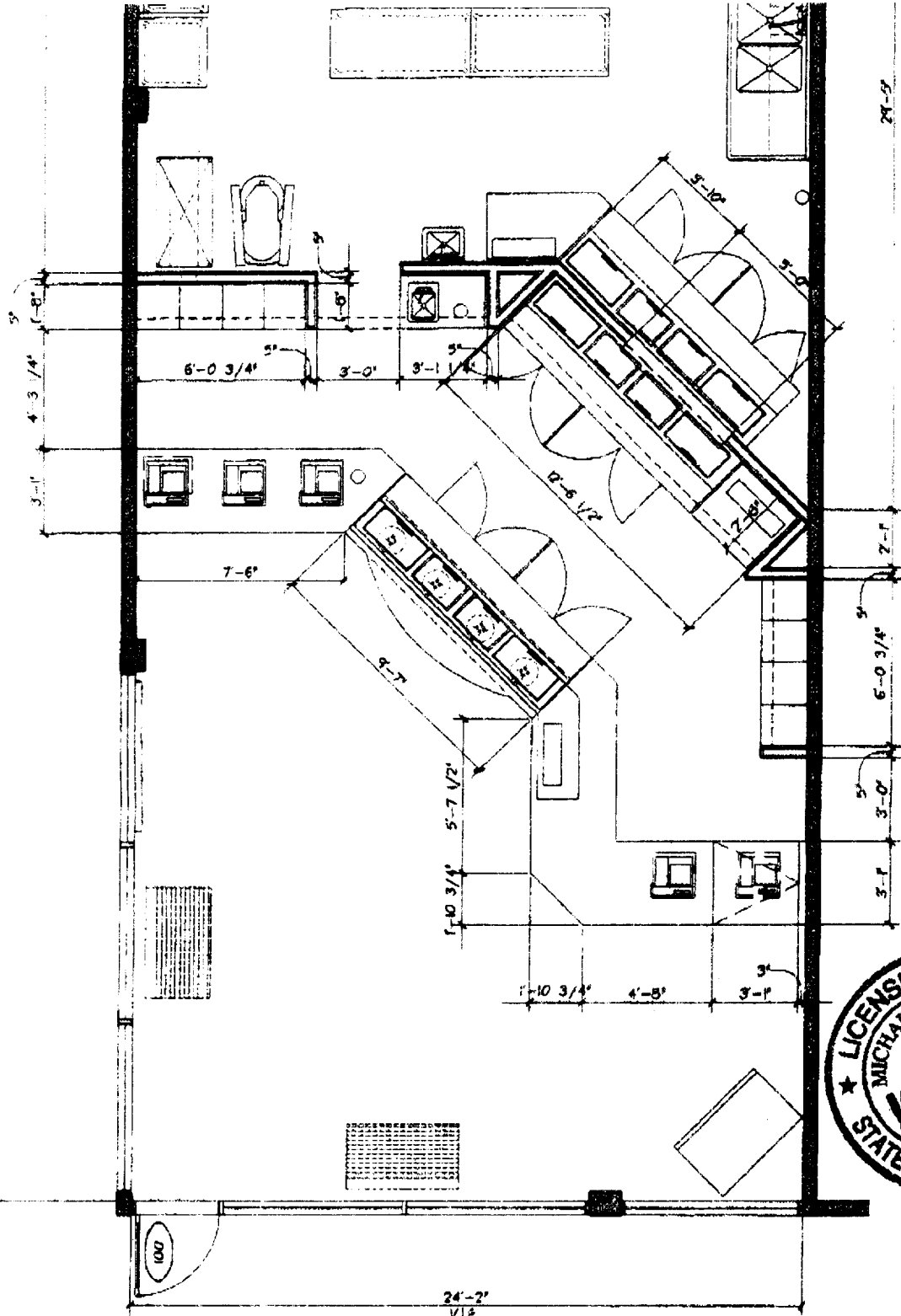

*Papa
Murphys*

8000 NE PARKWAY DRIVE, STE 350
VANCOUVER, WA 98662
(360) 260-7272

PROJECT : SACRAMENTO, CA (57TH & FOLSOM)

SCALE: 3/16" = 1'-0"

DATE : 2-4-00
DRAWN BY : KEVIN SALMON

EXHIBIT :

A.3