

APPLICATION FOR PERMIT TO BUILD

Street No. 2015 N.O. Lot E 20' Lot. 7. Block N.O. - 20.21

Owner E. S. Henley, Address 2013 - O. St.

Architect _____ Address _____

Contractor Chas. Cronin Address 2022 - M

PERMIT
388
DATE
4/1/15.
DISTRICT
5.

Kind of Building

Shed for storage + private garage

Permit secret as per 824-1/22/15
 for building.

Build shed 17' x 30' to rear of lot
2 x 8 studs 32" apart. Roof + sides corr.
Galv. iron. Cement floor
used for storage + private garage.

I hereby agree that this building will be constructed in conformity with the Ordinances of the City of Sacramento and the Laws of the State of California.

Estimated cost, \$ 300⁰⁰

Plans must be submitted.

E. S. Henley

Owner or Owner's Representative.

0

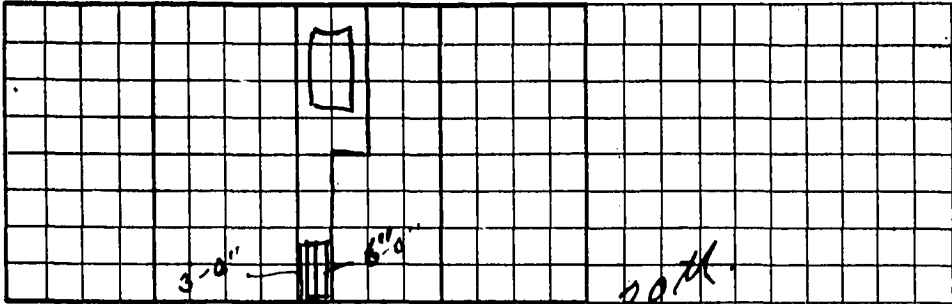

N