

CITY PLANNING COMMISSION

1231 'I' STREET, SUITE 200, SACRAMENTO, CA 95814

APPLICANT Louis F. Butz & Assoc., Inc., 5411 Madison Avenue, #3, Sac, CA 95841
OWNER 1) PLSG Properties, 4310 Rustic Rd., Carmichael, CA 95608 (and #2 below)
PLANS BY Louis F. Butz & Assoc., Inc., 5411 Madison Avenue, #3, Sac, CA 95841
FILING DATE 3/10/89 **ENVIR. DET.** Negative Declaration **REPORT BY** DH:kjr
ASSESSOR'S PCL. NO. 117-231-05, 06, 09, 12

OWNER: 2) Robert & Tula Matz, 428 13th Street, #700, Oakland, CA 94612

APPLICATION:

- A. Negative Declaration
- B. Rezone of 6.41+ vacant acres from Agriculture to Standard Single Family (R-1) Zone
- C. Rezone of 4.2+ acres from R-1(PUD) to R-1
- D. Tentative Map to divide 10.6+ vacant acres into 53 standard single family lots to be called Laguna Bluffs in the proposed R-1 Zone

LOCATION: North of Abandoned Sheldon Road, 2,300 feet west of Bruceville Road

PROPOSAL: The applicant is requesting the necessary entitlements to construct a 53 unit subdivision in the Laguna Creek area.

PROJECT INFORMATION:

1988 General Plan Designation: Residential 4-15 du/net acre
1986 South Sacramento Community Plan Designation: Residential 4-8 du/net acre
Existing Zoning of Site: A for 6.4+ acres; R-1 (PUD) for 4.2+ acres
Existing Land Use of Site: Vacant

Surrounding Land Use and Zoning:

North: Vacant (Laguna Floodway); A (FW)
South: Vacant; County
East: Vacant (Laguna Floodway); A (FW)
West: Vacant (Proposed Parklands Unit 4); R-1

Property Dimensions: Irregular
Property Area: 10.6+ acres
Density of Development: 6.53 d.u. per net acre; 4.98 du per gross acre
Topography: Flat
Street Improvements: To be extended
Utilities: To be extended

APPLC. NO. P89-132 **MEETING DATE** April 27, 1989 **ITEM NO.** 16

SUBDIVISION REVIEW COMMITTEE RECOMMENDATION: On April 12, 1989, by a vote of 6 ayes, 3 absent, the Subdivision Review Committee voted to recommend approval of the tentative map subject to conditions which are attached.

BACKGROUND INFORMATION: The subject site contains Site G of the Laguna Meadows PUD approved in 1988 by the City Council (P88-040). Site G is identified as Assessor's Parcel Number 117-0213-012 and contains 4.08+ vacant acres. Conditions of the Tentative Map and PUD restrict development along the Laguna Floodway which lies due north and east of the subject site.

The remaining 6.41 acres lies outside the Laguna Meadows PUD and is under separate ownership from Site G. The applicant's engineer is packaging a 53 lot subdivision covering four separate tax parcels under two ownerships. The 6.41 acre area lies due east of a previously approved tentative map for Parklands Unit 4 and proposes to have access via Parklands Unit 4 (P88-128).

PROJECT EVALUATION: Staff has the following comments:

A. Land Use and Zoning:

The subject site is currently designated for 4 to 15 residential units on the 1988 General Plan and for 4 to 8 dwelling units per net acre in the 1986 South Sacramento Community Plan. The site is bordered to the north and east by the Laguna Creek floodway and vacant lands to the west proposed for single family residential development. The southern property line is the abandoned right-of-way for Sheldon Road which lies in the County. Zoning of the site is R-1(PUD) and Agriculture.

B. Subdivision Design:

The applicant proposes to create a 53 unit standard single family subdivision on 10.4+ acres. The western 6.41+ acres requires a rezoning to R-1. The eastern 4.08+ acres lies in the Laguna Meadows PUD and is zoned R-1(PUD). Staff has recommended rezoning the entire site into one common zone of R-1. The applicant has concurred with the recommendation.

Access is provided from Parklands Unit 4 located to the west of the site. Development of the site will be contingent upon Parklands Unit 4 being constructed. Development of Parklands Unit 4 is contingent upon roads being dedicated and constructed in the County prior to recordation of the final map.

To alleviate existing flooding problems of Laguna Creek, the City has adopted a modified stream corridor for that portion of Laguna Creek within the City limits. To finance flood protection, the City is permitting the development of 600 acres of various uses adjacent to the corridor. As originally proposed, this development would require fill or excavation of 94 acres of wetlands. Fill or excavation of wetlands requires a "404 permit" from the U.S. Corp of Engineers. The applicant must mitigate impacts to wetlands to the satisfaction of the Corp of Engineers.

The intent of the mitigation plan of the "404 permit" and the Laguna Stream Corridor Environmental Impact Report is to: 1) encourage visual access to the floodway; 2) discourage vehicular access to the floodway; and 3) restrict and direct pedestrian and bicycle access.

The applicant proposes a system of lots which side onto and streets which front onto the floodway/vernal pool replacement area. Staff has determined that this design complies with the intent of the 404 permit. Staff recommends a 3 foot high masonry wall, for fire protection purposes, topped with material the applicant selects, to 6 feet in height, for lot lines along the floodway/vernal pool replacement area. Cul-de-sac bulbs shall be improved with post and cable type barrier within the open setback area adjacent the floodway vernal pool area and bikeway.

The Parks and Community Services Department has recommended continuance of the wall and post and cable barrier required for Parkland Unit 4 to the west.

C. Parkland Dedication

The Planning and Community Services Divisions have determined that Parkland Dedication in lieu fees are appropriate. Fees will be based on 2.086 acres of land multiplied by the per acre value established by the applicant's appraiser.

D. ENVIRONMENTAL DETERMINATION: The Environmental Coordinator has determined that the project will not have a significant effect on the environment. A negative declaration with the following mitigation measures has been filed:

1. The applicant shall prepare the site in conformance with the Laguna Creek Assessment District final wetland mitigation program to reduce the potential significant adverse environmental impacts to soils and earth conditions to less than a significant level.
2. The proposed tentative map would not have an impact upon major flooding as a drainage assessment district is being established to prevent damage from 100 year storms. If a final map is recorded while any portion of the map area is

within a FEMA designated 100 year floodplain, the final map shall be prepared to the satisfaction of the Director of Public Works and in accordance with Chapter 40 of the Sacramento City Code, including:

- a. Indicate the existing 100 year floodplain boundary and base flood elevation.
 - b. Subdivision improvement plans shall indicate the elevation of proposed building sites.
3. The mitigation measures recommended in the SSCP EIR for build-out of the adopted plan which may be applicable to the proposed project are:
 - a. Implement transportation system measures (implementation of this measure alone would not result in acceptable LOS at all study intersections).
 - b. Add double left turn lanes and free right turn lanes at City and County intersections (i.e., Bruceville Road and Sheldon Road).
 4. The applicant(s) shall provide fire prevention measures to the satisfaction of the City Fire Marshall.
 5. If significant amounts of artifacts are discovered during the grading operations (i.e., human bone, pottery, glass, etc.) that a qualified archaeological consultant be notified and that the significance of the find meet with the approval of the Native American Heritage Commission.
 6. The applicant shall provide a tree preservation plan indicating the exact tree location, size, species, vitality, and means of protection during construction for the review and approval by the City Arborist prior to the issuance of any building permits.

RECOMMENDATION: Staff recommends the following action:

- A. Ratify the Negative Declaration
- B. Recommend approval of the Rezoning of 6.4± acres from A to R-1
- C. Recommend approval of Rezoning of 4.2± acres from R-1(PUD) to R-1
- D. Recommend approval of the Tentative Map based upon the following conditions:

Conditions - Tentative Map - The applicant shall satisfy each of the following conditions prior to filing the final map unless a different time for compliance is specifically noted:

1. Provide standard subdivision improvements pursuant to Section 40.811 of the City Code;
2. Prepare a sewer and drainage study for the review and approval of the City Engineer;
3. Pay off existing assessments, or file the necessary segregation requests and fees to segregate existing assessments;
4. Pursuant to City Code Section 40.1302 (parkland dedication), the applicant shall submit to the City an appraisal of the property to be subdivided and pay the required parkland dedication in-lieu fees. The appraisal shall be dated not more than 90 days prior to the filing of the final map;
5. Pursuant to City Code Section 40.319-1, the applicant shall indicate easements on the final map to allow for the placement of centralized mail delivery units. The specific locations for such easements shall be subject to review and approval of the City Engineer after consultation with the U.S. Postal Service;
6. The applicant/developer shall designate and place on the final map those structures and/or lots which will meet the required 80 percent south orientation (including solar access) to the satisfaction of the Planning Director, or comply with Title 24 requirements of the Uniform Building Code;
7. If unusual amounts of bone, stone, or artifacts are uncovered, work within 50 meters of the area will cease immediately and a qualified archaeologist shall be consulted to develop, if necessary, further mitigation measures to reduce any archaeological impact to a less than significant effect before construction resumes. A note shall be placed on the final improvement plans referencing this condition;
8. Meet all County Sanitation District requirements and coordinate;
9. Show all existing easements;
10. Submit a seepage study prepared by a registered engineer which identifies and

recommends solutions for ground water related problems which may occur in both the subdivision lots and the public right-of-way; appropriate facilities shall be constructed to alleviate those problems;

11. Street sections shall be designed to provide for stabilized subgrades and pavement under high ground water conditions;
12. Dedicate a standard 12.5-foot Public Utility Easement for underground electrical and public utility facilities and appurtenances adjacent to all public ways;
13. Dedicate the south 10 feet of Lots 12 to 23 as a Public Utility Easement for overhead public utility and electrical facilities and appurtenances;
14. Extend off-site water line to the satisfaction of Public Works Department;
15. Applicant shall comply with all mitigation measures listed in the Negative Declaration on file at the City Planning Department for P89-132;
16. The applicant shall submit a tree preservation program for the review and approval of the City Arborist indicating the exact location of all trees on the site, their sizes, species, and vitality and indicating which trees are to be preserved or removed prior to issuance of any building permits;
17. Annex to Regional Sanitation District and pay necessary fees;
18. Approval subject to the following notice: The property on which construction is authorized by this permit may be subject to flooding. It is the applicant's and property owner's responsibility to ascertain whether and to what extent such flooding may occur, and to review the applicable base flood elevations for the proposed project which are contained in the effective Flood Insurance Rate Map; the Department of the Sacramento District Corps of Engineers, Sacramento, California, Flood Insurance Study for the Sacramento City and County of California, FBFM and FIRM work map, dated January 1989; and, all preliminary flood maps available at the City of Sacramento's Planning Division. The Federal Emergency Management Agency and the U.S. Army Corps of Engineers ("Corps") are studying portions of the City of Sacramento to determine what improvements and measures may be needed in order to deem the areas under study adequately protected from a 100 year flood. Until the needed improvements and measures are in place, the areas under study may be subject to flooding by a 100 year or lesser flood. (A "100 year flood" refers to the area subject to inundation by flooding once during any given 100 year

cycle; however, such flooding could occur in any given year.) The applicant and property owners should check with the local Corps to ascertain the status of its ongoing study and the projected completion date of any flood control project which might affect the proposed development. Flood insurance may be mandatory in all areas not protected from a 100 year flood, and the City of Sacramento recommends obtaining such insurance whether it is mandated or not. If the investigation of the nature of the flood hazard indicates that the property is at risk, it is the applicant and property owner's responsibility to ensure that all persons holding a record title interest in the property, and all subsequent owners, tenants, occupants, and other interested parties receive notice, as required under applicable law, of the flooding risk to which the property may be subject. This notice is intended to ensure that those persons choosing to develop property in an area subject to flooding have knowledge and the means of acquiring knowledge of the particular risks involved in such development. This notice shall not create liability on the part of the City of Sacramento, or any of its officers, agents, or employees for any damages to persons or property caused by flooding;

19. Provide access from subdivision streets to bike trail;
20. Final map shall not be recorded until off-site roads in the County and Parklands Unit #4 are dedicated and improved to provide access to the subdivision;
21. Applicant/owner shall join a maintenance district for the Laguna Creek Study Area prior to filing of the final map. May require applicant/owner to form district;
22. Applicant shall design and construct any fencing and landscape treatment adjacent to the floodway/vernal pool area to the satisfaction of the City Fire Department, Parks and Community Services Department, Public Works Department, and Planning Department. Detailed plans for the fencing shall be reviewed and approved by the Public Works Department prior to recordation of the final map. A note referencing the approved fencing treatment shall be shown on the face of the final map. A note shall be recorded on deeds for all parcels abutting the floodway/vernal pool area noting the fencing requirement. The note shall also indicate that the fencing treatment along the floodway shall not be altered without prior Planning Department approval. The form and contents of all notes shall be reviewed by the previously mentioned City Departments and City Attorney's Office;

23. The fencing plan for the floodway/vernal pool area shall conform to the following standards: 1) the area adjacent to public streets and front yards of side-on lots shall be restricted to post and cable type barrier designed to City Public Works and Planning Staff specifications. 2) fencing material for the side yard from the 25 foot front setback line to the rear property line and along rear property lines shall be of masonry material for the first 3 feet in height. Above 3 feet, any material the applicant selects shall be reviewed and approved by the Planning Director.

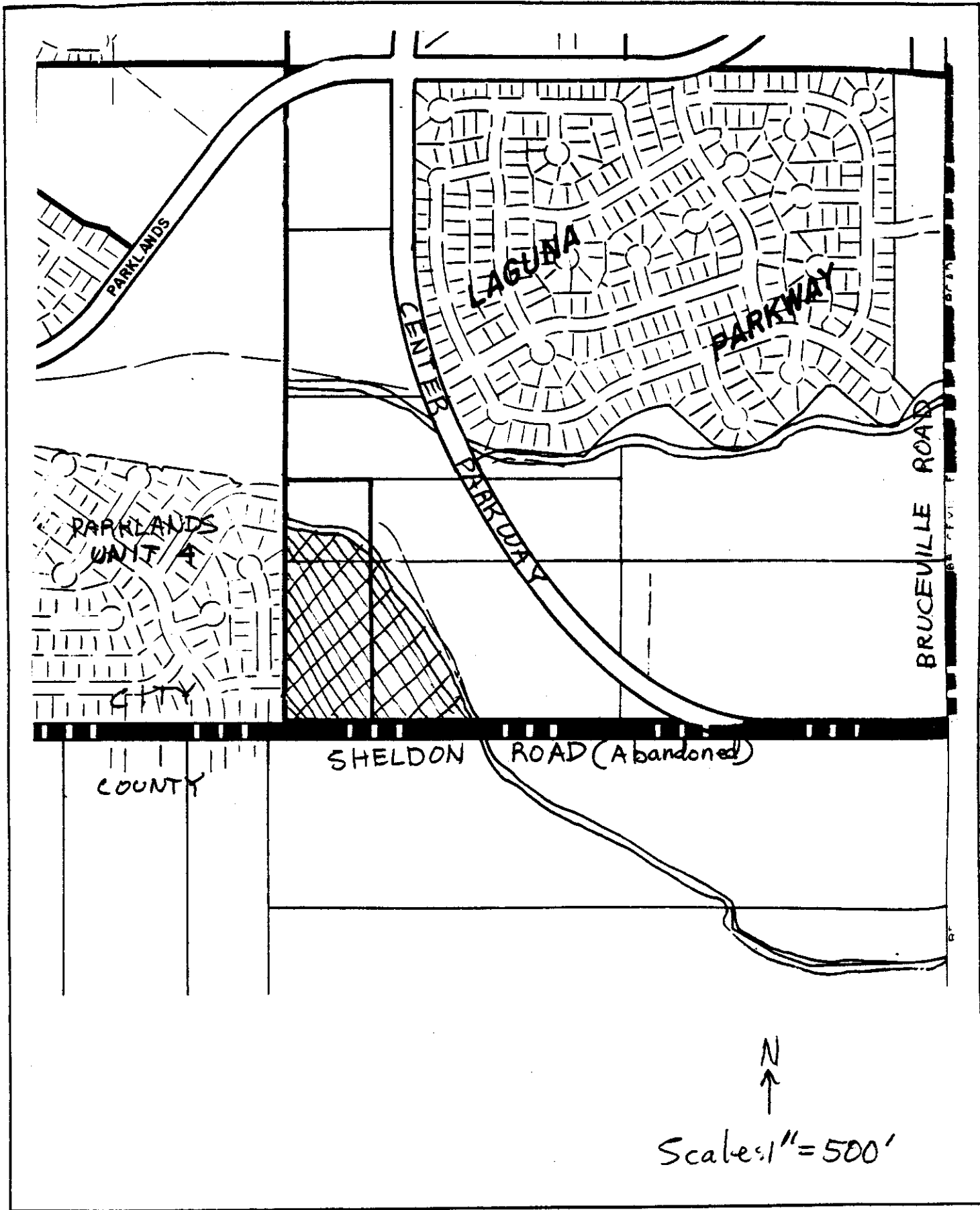

VICINITY MAP

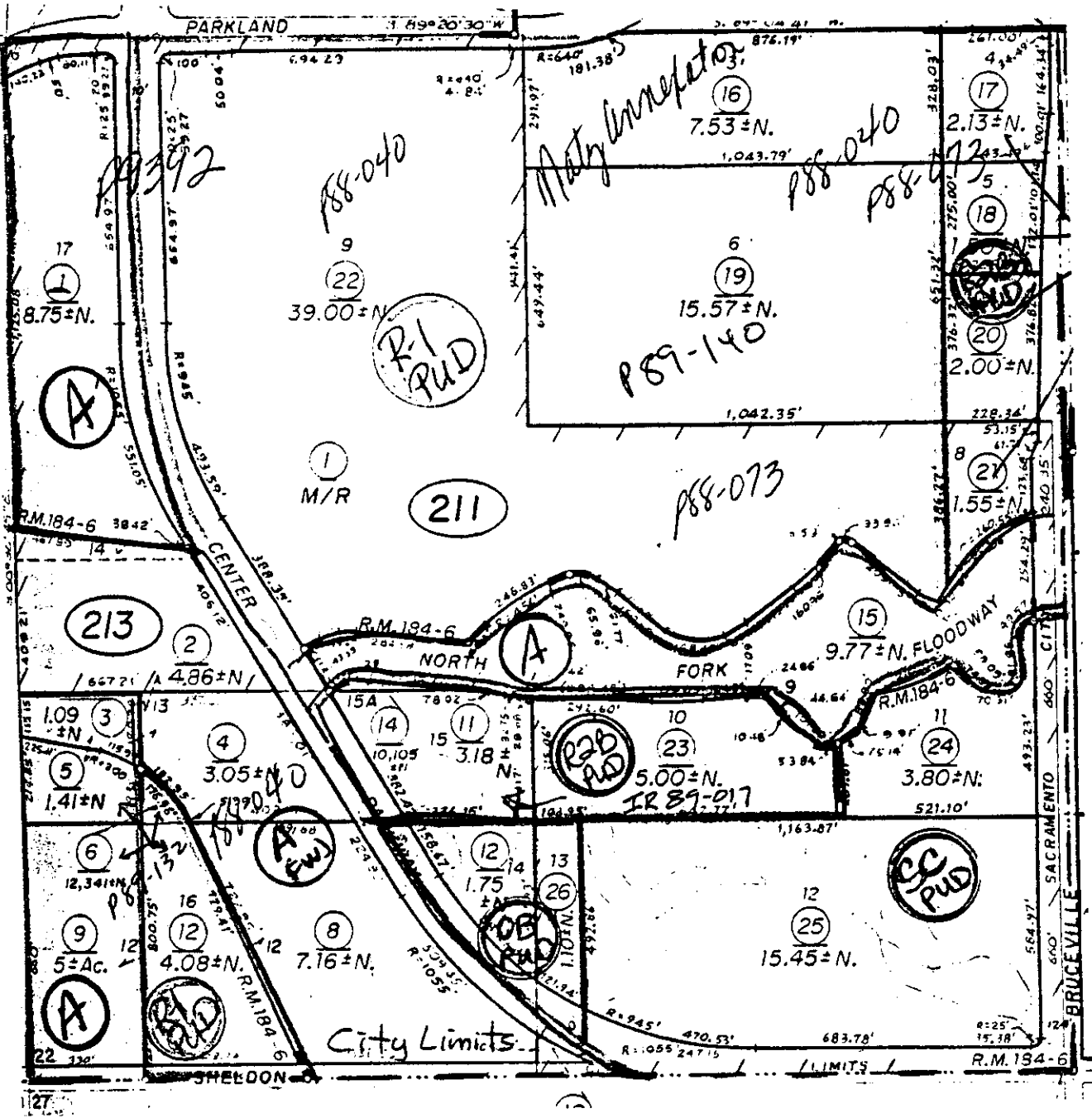

COUNTY LIMITS

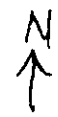

Scale: 1" = 400'

LAND USE & ZONING MAP

P-89-132

4-27-89

item 16

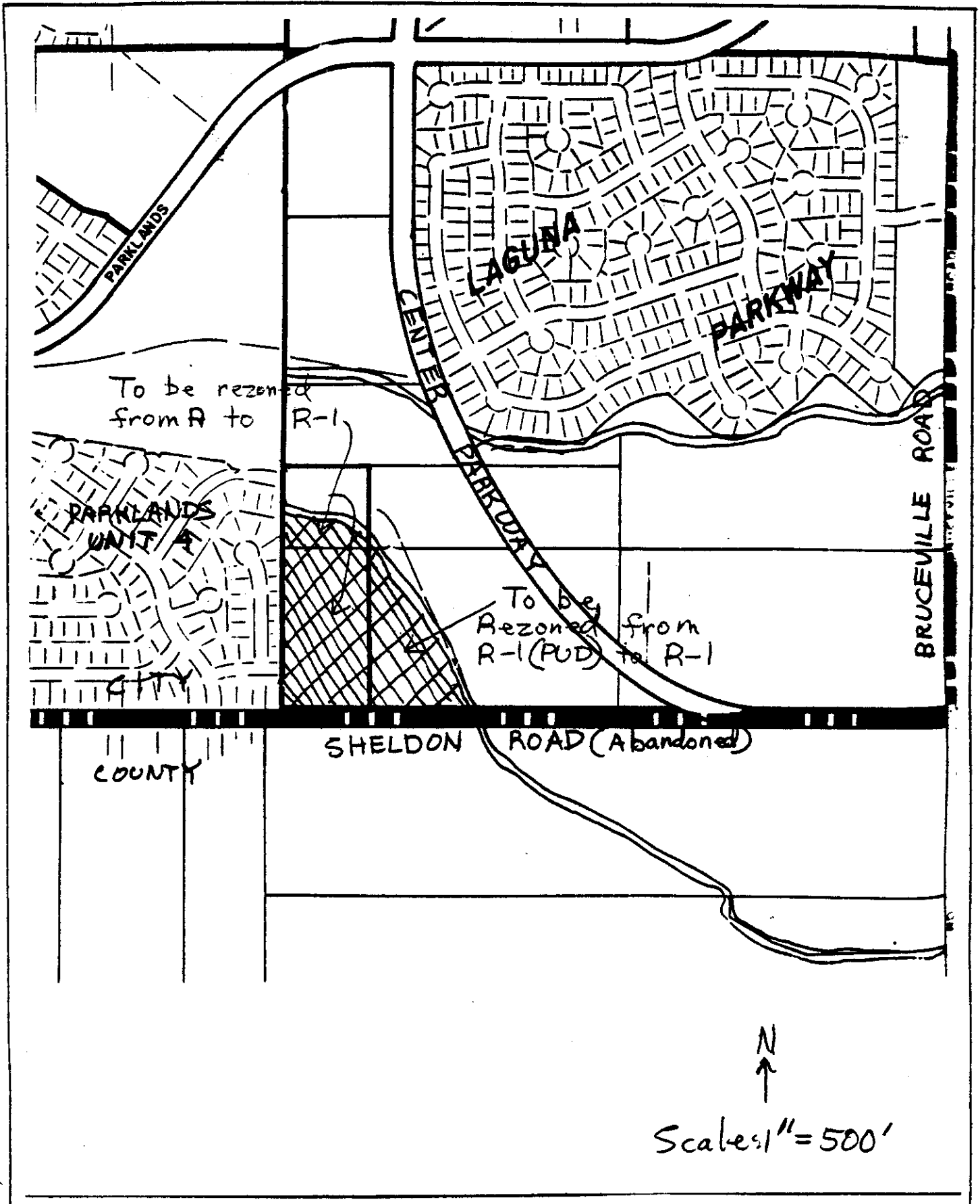

REZONE EXHIBIT

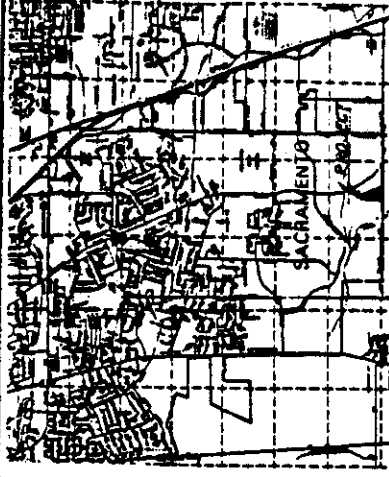

LOCATION MAP
N7E

SUBMITTER'S NAME

F.L.E.S., INCORPORATED LTD.

1115 RIVERVIEW BLVD.
SUITE 200
SACRAMENTO, CA 95811
PH: (916) 486-1111
FAX: (916) 486-1112

DESIGNER'S NAME

F.L.E.S., INCORPORATED LTD.
1115 RIVERVIEW BLVD.
SUITE 200
SACRAMENTO, CA 95811
PH: (916) 486-1111
FAX: (916) 486-1112

DATE

NOV 17, 2011

PROJECT NO.

10-00-18

PROJECT DESCRIPTION

PRELIMINARY SITE PLAN FOR LAGUNA CREEK FLOODWAY
FLOOD PROTECTION DISTRICT OF SACRAMENTO
SACRAMENTO, CA 95811

DRAWN BY

1115 RIVERVIEW BLVD.
SUITE 200
SACRAMENTO, CA 95811
PH: (916) 486-1111
FAX: (916) 486-1112



TENTATIVE MAP
LAGUNA BLUFFS
A PORTION OF SECTION 22, T. 2 N., R. 6 E. S.D. 11 N.
AND LOT 18 LAGUNA MEADOWS

APPROVED BY: *[Signature]*
DATE: 11/17/11

LOUIS F. WHITE & ASSOCIATES, INC.
Civil Engineering - Planning - Surveying
4811 Hildebrand Avenue, Suite 3
Sacramento, CA 95817-3948
PH: (916) 486-7222



APPROVED BY: N.A.M.
DATE: 11-17-11

PROJECT NO.	10-00-18
DATE	11-17-11
SCALE	AS SHOWN
TITLE	TENTATIVE MAP
SHEET NO.	4
TOTAL SHEETS	4
PROJECT	LAGUNA BLUFFS
CLIENT	F.L.E.S., INC.
DESIGNED BY	N.A.M.
CHECKED BY	N.A.M.
DATE	11-17-11
TITLE	TENTATIVE MAP
SHEET NO.	4
TOTAL SHEETS	4
PROJECT	LAGUNA BLUFFS
CLIENT	F.L.E.S., INC.

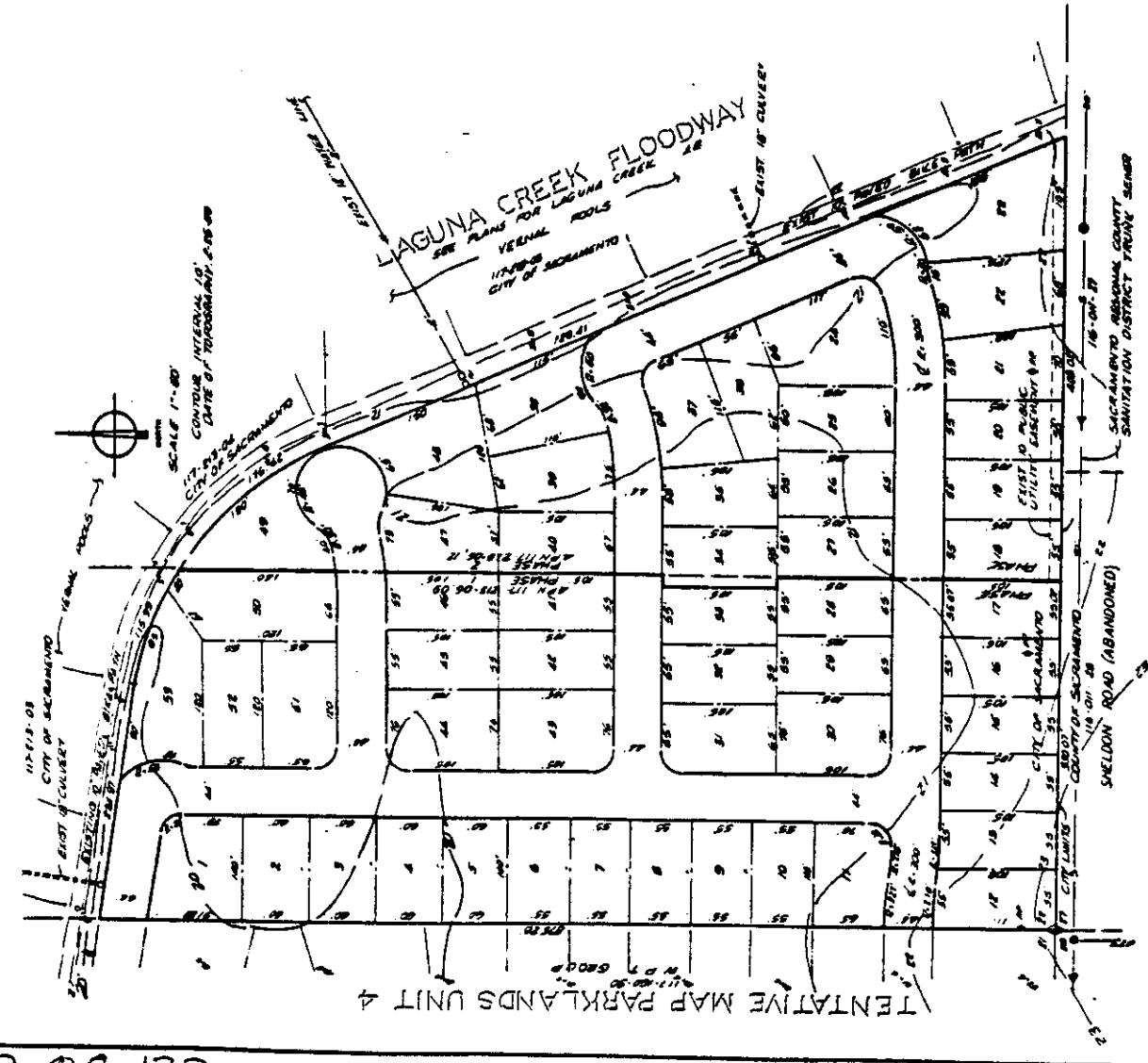

TENTATIVE MAP PARKLANDS UNIT 4

P-89-132

4-27-89

item 16

REZONE
LEGAL
DESCRIPTION
A to R-1

LEGAL DESCRIPTION
APN 117-213-05,09

All that real property situate in the City of Sacramento, County of Sacramento and being more further described as follows:

The West 330 feet of Lot 12 and the South 330 feet of the West 330 feet of the South one-half of Lot 13 as shown on the "Plat of Hewitt Subdivision No. 1" recorded in the office of the County Recorder of Sacramento County in Book 13 of Maps, Map No. 43.

EXCEPTING THEREFROM THE FOLLOWING:

A parcel of land situate in the Southwest 1/4 of Section 22, Township 7 North, Range 5 East, Mount Diablo Meridian in the City of Sacramento, County of Sacramento, State of California and more particularly described as follows:

Beginning at a point on the West line of aforesaid Section 22 from which the Southwest corner of Section 22 bears S00°58'49"E, 876.56 feet, being also in the Westerly property line of the grantor herein

thence N00°58'49"W, along the West line of said Section 22 a distance of 115.15 feet to the Northwest corner of the South 1/2 of the North 1/2 of the Southwest 1/4 of the Southwest 1/4 of Section 22, being also in the Northerly property line of the grantor herein

thence N89°20'21"E, along the North line of the South 1/2 of the North 1/2 of the Southwest 1/4 of the Southwest 1/4 of Section 22 a distance of 330.00 feet to a point in the Easterly property line of the grantor herein

thence S00°58'48"E, 190.70 feet

thence leaving said Easterly line from a tangent which bears N59°22'37"W along a curve concave to the Southwest having a radius of 300.00 feet, a central angle of 22°09'07" and an arc length of 115.99 feet

thence N81°31'44"W, 225.11 feet to the Point of Beginning

P-89-132

APN 117-213-05,09, 4-27-89

item 16

LEGAL
DESCRIPTION
R-1 (PUD) Zoned
Property to be
R-1

LEGAL DESCRIPTION
APN 117-213-06,12

All that real property situate in the City of Sacramento, County of Sacramento and being more further described as follows:

Lot 16 as shown on the official "Plat of Laguna Meadows" recorded in the office of the County Recorder of Sacramento County in Book 184 of Maps, Map No. 6.

P89132
P-89-132

4-27-89

item 16

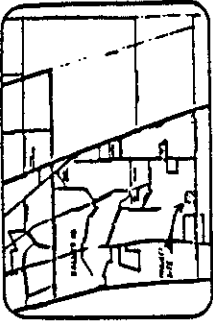

GENERAL NOTES

OWNER: **STY GROUP CO. COUNTY FIRM**
 1000 J STREET
 SACRAMENTO, CA 95811

DEVELOPER: **LINE ONE ASSOCIATES**
 1000 J STREET
 SACRAMENTO, CA 95811

PLANNER/ENGINEER: **MURRAY SMITH & ASSOCIATES**
 200 GOLD CREEK DRIVE
 SACRAMENTO, CA 95825
 PHONE: (916) 438-1211

ACRES: 118.1 AC

PROPOSED USE: **RESIDENTIAL**

PROPOSED USE: **MS 219 LOTS / LOT 4**

EXISTING ZONING: **A1**

APPLICABLE ZONING: **A1**

LOT SIZES: **57,125 MINIMUM**

APPROVED DENSITY: **4.7 D/Ac**

APPROVED APPROXIMATE: **CITY OF SACRAMENTO**

WATER SUPPLY: **CITY OF SACRAMENTO**

SEWER DISPOSAL: **SACRAMENTO REGIONAL WASTEWATER DISTRICT**

STORM DRAINAGE: **CITY OF SACRAMENTO**

PAVE PROTECTION: **CITY OF SACRAMENTO**

SCHOOL DISTRICT: **ELI WHITE UNIFIED SCHOOL DISTRICT**

ADJACENT CONTACT: **CITY OF SACRAMENTO**

POWER/643 UTILITIES: **SANUB / P&G**

ALPAC: **FOR 11/15/89-91**

REVISED
 TENTATIVE MAP
 OF
PARKLANDS
 UNIT 4
 A PORTION OF SECTION 21,
 T7N, R5E, M18W
 SACRAMENTO COUNTY
 MARCH 1989

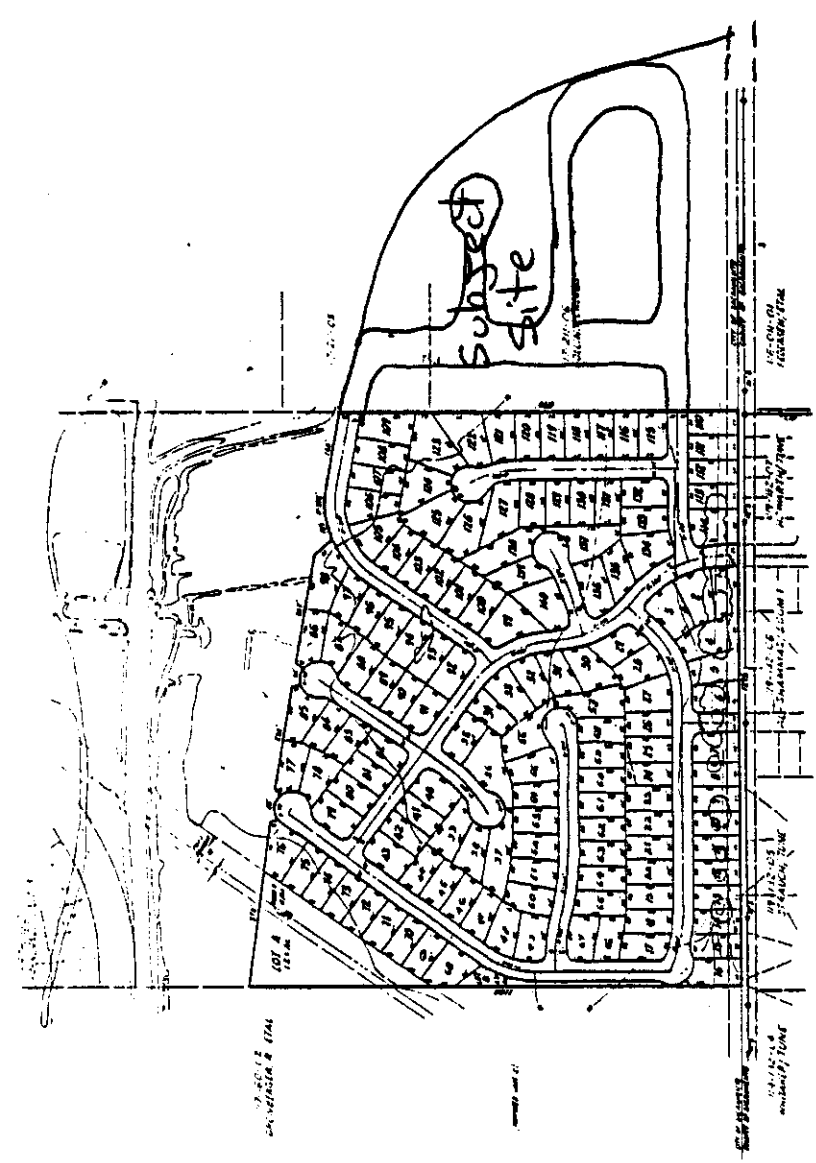

LAND USE ANALYSIS

LAND USE	ZONE	AREA	LOTS	DENSITY	% OF AREA	% OF LOTS
SINGLE FAMILY DETACHED LOTS	MS 219	21.1 AC	140	41.4/Ac	23.3 %	93.3 %
LOT 4		1.1 AC	1	4.1/Ac	4.1 %	0.7 %
LOT 5		0.2 AC	1	0.6/Ac	0.6 %	
TOTAL		22.4 AC	142	41.4/Ac	23.9 %	94.0 %

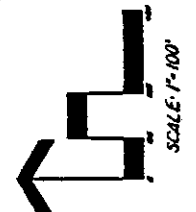

~~P88-128~~
 P-89-132

~~6-23-80~~
 4-27-89 22

Item 8
 Item 16

South Sacramento Community Plan

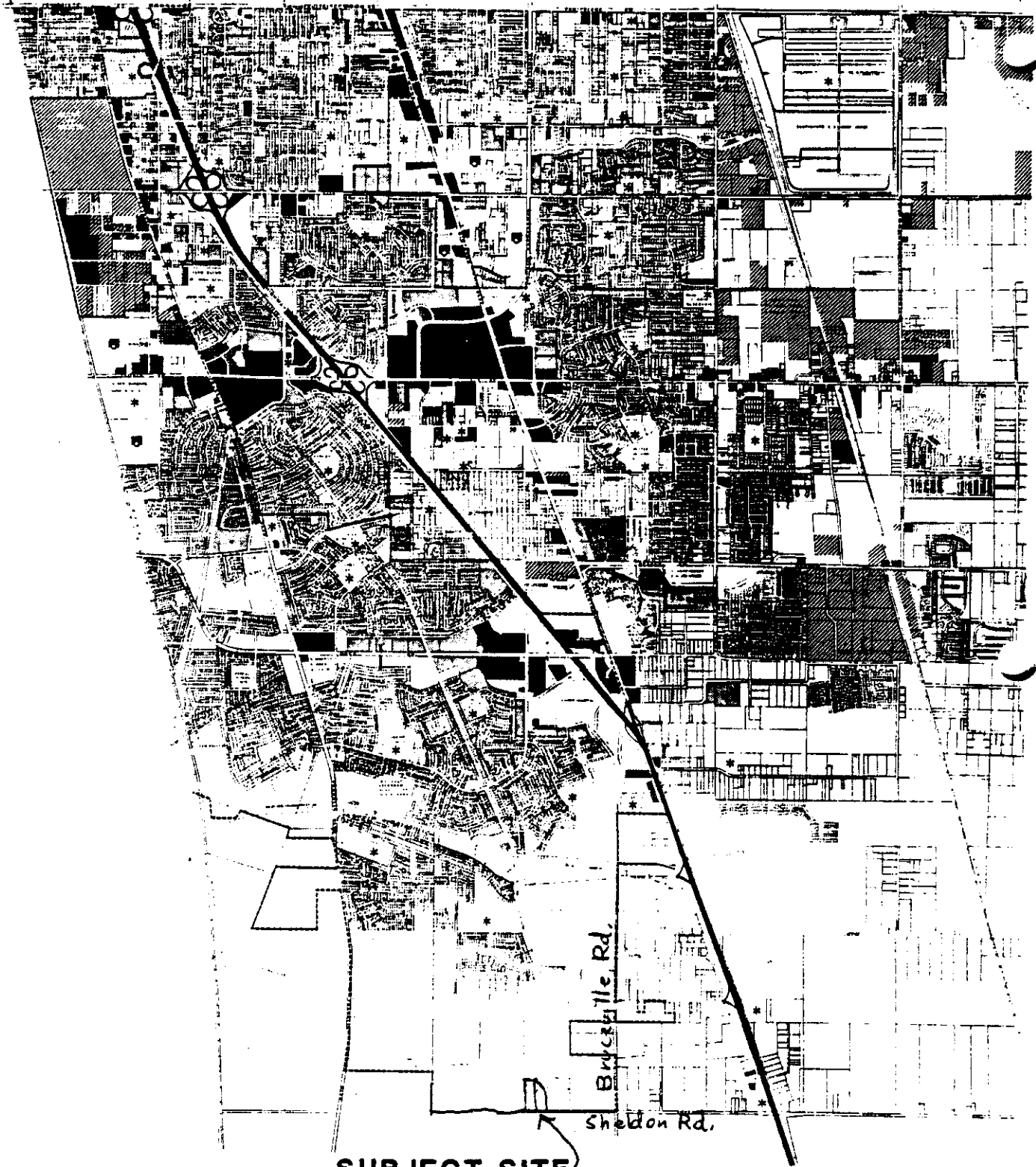

SUBJECT SITE

EXISTING LAND USE FOR THE SOUTH SACRAMENTO AREA

- | | | | | | |
|---|-----------------------------|--|---------------------------------|---|-------------------------------------|
|  | LIGHT DENSITY RESIDENTIAL |  | OFFICE |  | INSTITUTIONAL AND PUBLIC FACILITIES |
|  | MULTIPLY FAMILY RESIDENTIAL |  | HEAVY COMMERCIAL AND INDUSTRIAL |  | VACANT AND AGRICULTURE |
|  | SHOPPING AND COMMERCIAL |  | PARKS, OPEN SPACE | | |



P-89-132

21

4-27-89

item 16

P88010
P-89-132

4-27-89 2125/88³²

Subject
Site
item ~~15~~
16

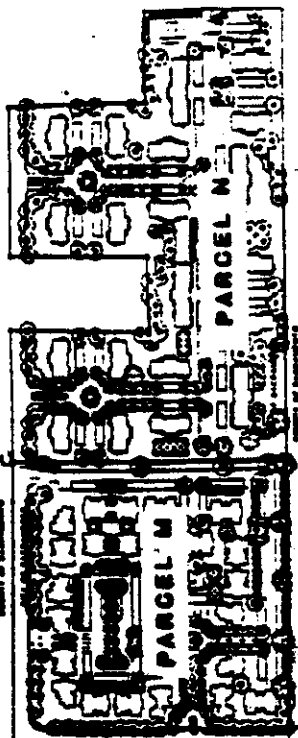

LAGUNA MEADOWS

PLANNED UNIT DEVELOPMENT

A ROBERT M. MATZ & ASSOCIATES
DEVELOPMENT

LIA DEVELOPMENT

Parcel	Area (sq. ft.)	Units	Notes
Parcel 1	10,000	100	100 units
Parcel 2	10,000	100	100 units
Parcel 3	10,000	100	100 units
Parcel 4	10,000	100	100 units
Parcel 5	10,000	100	100 units
Parcel 6	10,000	100	100 units
Parcel 7	10,000	100	100 units
Parcel 8	10,000	100	100 units
Parcel 9	10,000	100	100 units
Parcel 10	10,000	100	100 units
Parcel 11	10,000	100	100 units
Parcel 12	10,000	100	100 units
Parcel 13	10,000	100	100 units
Parcel 14	10,000	100	100 units
Parcel 15	10,000	100	100 units
Parcel 16	10,000	100	100 units
Parcel 17	10,000	100	100 units
Parcel 18	10,000	100	100 units
Parcel 19	10,000	100	100 units
Parcel 20	10,000	100	100 units
Parcel 21	10,000	100	100 units
Parcel 22	10,000	100	100 units
Parcel 23	10,000	100	100 units
Parcel 24	10,000	100	100 units
Parcel 25	10,000	100	100 units
Parcel 26	10,000	100	100 units
Parcel 27	10,000	100	100 units
Parcel 28	10,000	100	100 units
Parcel 29	10,000	100	100 units
Parcel 30	10,000	100	100 units
Parcel 31	10,000	100	100 units
Parcel 32	10,000	100	100 units
Parcel 33	10,000	100	100 units
Parcel 34	10,000	100	100 units
Parcel 35	10,000	100	100 units
Parcel 36	10,000	100	100 units
Parcel 37	10,000	100	100 units
Parcel 38	10,000	100	100 units
Parcel 39	10,000	100	100 units
Parcel 40	10,000	100	100 units
Parcel 41	10,000	100	100 units
Parcel 42	10,000	100	100 units
Parcel 43	10,000	100	100 units
Parcel 44	10,000	100	100 units
Parcel 45	10,000	100	100 units
Parcel 46	10,000	100	100 units
Parcel 47	10,000	100	100 units
Parcel 48	10,000	100	100 units
Parcel 49	10,000	100	100 units
Parcel 50	10,000	100	100 units

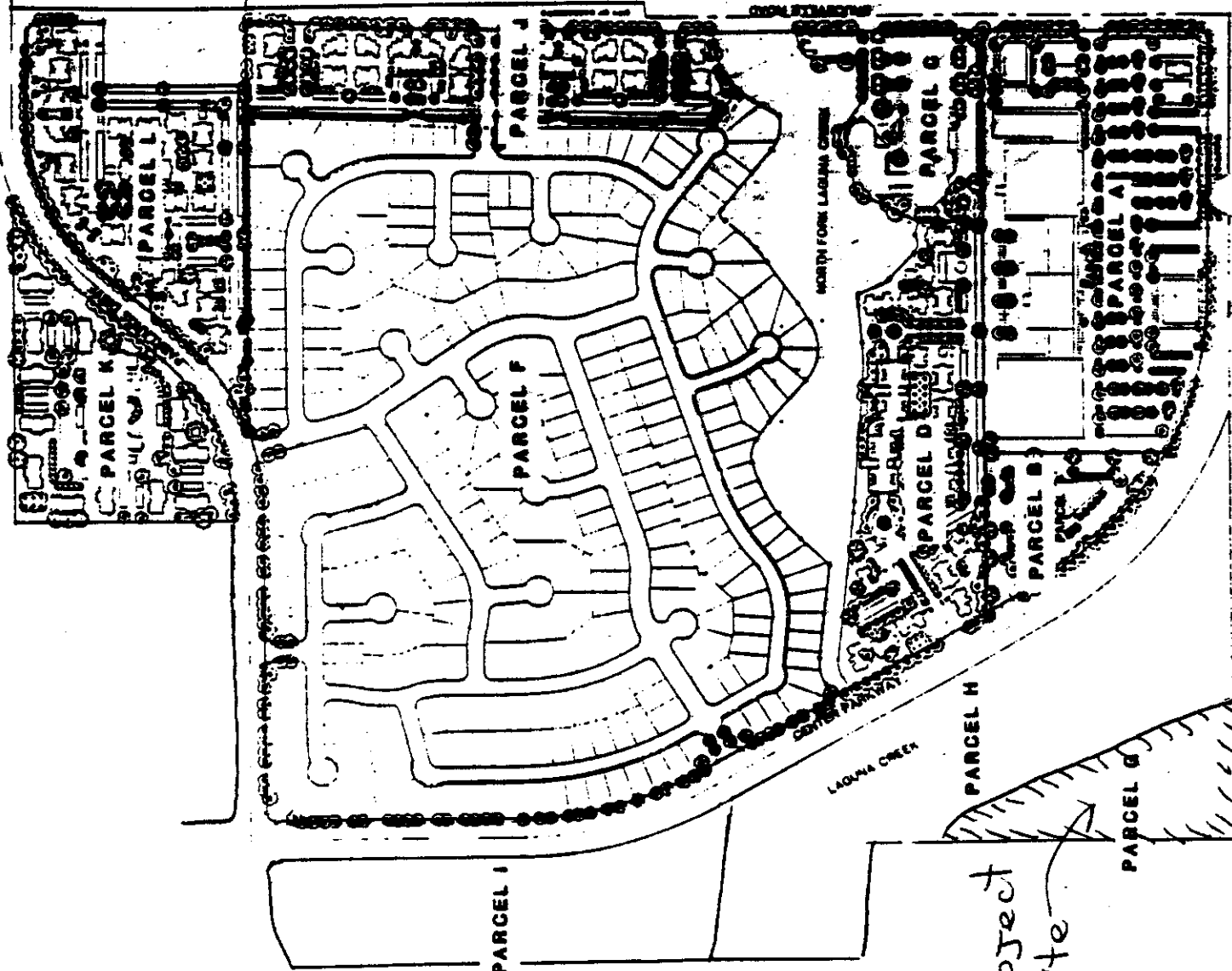

ILLUSTRATIVE SITE PLAN