

CITY OF SACRAMENTO

Permit No: 9805136

1231 I Street, Sacramento, CA 95814

Insp Area: 1

Site Address: 1614 D ST SAC

Sub-Type: ACOM

Parcel No: 0020133018

Housing (Y/N): N

CONTRACTOR

ELECTRIC WEST
3945 GRASS VALLEY HY
AUBURN CA 95602

OWNER

CHANCE ROBERT W/NYLA M
1614 D ST
SACRAMENTO CA 95814

ARCHITECT

Nature of Work: UPGRADE 200 AMP SERVICE TO 400 AMP

CONSTRUCTION LENDING AGENCY : I hereby affirm under penalty of perjury that there is a construction lending agency for the performance of the work for which this permit is issued (Sec. 3097, Civ. C).

Lender's Name Lender's Address

LICENSED CONTRACTORS DECLARATION: I hereby affirm under penalty of perjury that I am licensed under provisions of Chapter 9 (commencing with section 7000) of Division 3 of the Business and Professions Code and my license is in full force and effect.

License Class C-10 License Number 299447 Date 6/10/98 Contractor Signature [Signature]

OWNER-BUILDER DECLARATION: I hereby affirm under penalty of perjury that I am exempt from the contractors License Law for the following reason (Sec. 7031.5, Business and Professions Code; any city or county which requires a permit to construct, alter, improve, demolish, or repair any structure, prior to its issuance, also requires the applicant for such permit to file a signed statement that he or she is licensed pursuant to the provisions of the Contractors License Law (Chapter 9 (commencing with Section 7000) of Division 8 of the Business and Professions Code) or that he or she is exempt therefrom and the basis for the alleged exemption. Any violation of Section 7031.5 by any applicant for a permit subjects the applicant to a civil penalty of not more than five hundred dollars (\$500.00);

I, as a owner of the property, or my employees with wages as their sole compensation, will do the work, and the structure is not intended or offered for sale (Sec. 7044, Business and Professional Code: The Contractors License Law does not apply to an owner of property who builds or improves thereon, and who does such work himself or herself or through his/her own employees, provided that such improvements are not intended or offered for sale. If, however, the building or improvement is sold within one year of completion, the owner-builder will have the burden of proving that he/she did not build or improve for the purpose of sale.)

I, as owner of the property, am exclusively contracting with licensed contractors to construct the project (Sec. 7044, Business and Professions Code: The Contractors License Law does not apply to an owner of property who builds or improves thereon, and who contracts for such projects with a contractor(s) licensed pursuant to the Contractors License Law).

I am exempt under Sec. B & PC for this reason:

Date Owner Signature

IN ISSUING THIS BUILDING PERMIT, the applicant represents, and the city relies on the representation of the applicant, that the applicant verified all measurements and locations shown on the application or accompanying drawings and that the improvement to be constructed does not violate any law or private agreement relating to permissible or prohibited locations for such improvements. This building permit does not authorize any illegal location of any improvement or the violation of any private agreement relating to location of improvements.

I certify that I have read this application and state that all information is correct. I agree to comply with all city and county ordinances and state laws relating to building construction and herby authorize representative(s) of this city to enter upon the abovementioned property for inspection purposes.

Date 6/10/98 Applicant/Agent Signature [Signature]

WORKER'S COMPENSATION DECLARATION: I hereby affirm under penalty of perjury one of the following declarations:

I have and will maintain a certificate of consent to self-insure for workers' compensation as provided for by Section 3700 of the Labor Code, for the performance of work for which the permit is issued.

I have and will maintain workers' compensation insurance, as required by Section 3700 of the Labor Code, for the performance of the work for which this permit is issued. My workers' compensation insurance carrier and policy number are:

Carrier Policy Number

(This section need not be completed if the permit is for \$100 or less) I certify that in the performance of the work for which this permit is issued, I shall not employ any person in any manner so as to become subject to the workers' compensation laws of California and agree that if I should become subject to the workers' compensation provisions of Section 3700 of the Labor Code, I shall forthwith comply with those provisions.

Date 6/10/98 Applicant Signature [Signature]

WARNING: FAILURE TO SECURE WORKER'S COMPENSATION COVERAGE IS UNLAWFUL AND SHALL SUBJECT AN EMPLOYER TO CRIMINAL PENALTIES AND CIVIL FINES UP TO ONE HUNDRED THOUSAND DOLLARS (\$100,000) IN ADDITION TO THE COST OF COMPENSATION, DAMAGES AS PROVIDED FOR IN SECTION 3706 OF THE LABOR CODE, INTEREST AND ATTORNEY'S FEE.

THIS PERMIT SHALL EXPIRE BY LIMITATION IF WORK IS NOT COMMENCED WITHIN 180 DAYS.

**CITY OF SACRAMENTO
APPLICATION FOR BUILDING PERMIT**

5136

**DEVELOPMENT SERVICES DIVISION
PERMIT SERVICES DIVISION**

1231 I Street, Rm. 200
Sacramento, CA 95814 (916) 264-7619 FAX 264-7046

→ Applicant must complete ALL Unshaded areas ←

PC#	AREA #
-----	--------

ADDRESS ¹⁶⁷⁴ 1416 D STREET, SACRAMENTO 95814 Suite _____
 PARCEL # 002-0133-018

CONTACT Name <u>MEL HAM</u> Address <u>3945 GRASS VALLEY HWY</u> <u>AUBURN</u> Zip _____ Phone <u>823-7221</u> FAX <u>885-2641</u>		LICENCED CONTRACTOR Lic No. # <u>299447</u> Name <u>ELECTRIC WEST</u> Address <u>3945 GRASS VALLEY HWY # 21</u> <u>AUBURN</u> Zip <u>95602</u> Phone <u>823-7221</u> FAX <u>885-2641</u>	
ARCHITECT/ENGINEER Name _____ Address _____ Zip _____ Phone _____ FAX _____		OWNER/TENANT Name <u>TIME PRINTING INC</u> Address <u>1416 D. STREET</u> <u>SAC.</u> Zip <u>95814</u> Phone <u>446-6152</u> FAX <u>442-6156</u>	

→ Will the permittee have any employees on the jobsite? Yes No

→ If yes, WORKER'S COMPENSATION POLICY # _____ EXPIRATION DATE: _____

NAME OF INSURANCE COMPANY: _____

NATURE OF WORK IN DETAIL: UPGRADE 200 AMP SERVICE TO 400 AMP

TIME PRINTING INC

DBA: ELECTRIC WEST VALUATION: 2850.00

FLOOD STATUS:				S.C.A.T.						
JOB DESCRIPTION		BLDG	SHEL	APT	TI()	REM()	SW	FIRE	ADD	OTH
INSP. DISCIPLINES		BLDG	MECH	PLUMB	ELEC	SITE	FIRE			
# Stories	1st flr Area	Total Area	Use Zone	Occp Group	Const type	Fire Req. Y/N		Fed Code	Vio. File	
						Spr	Alarm			
B	L	P	M	<u>E</u>	F	S		D	R	

COMMENTS: _____

REGIONAL SANITATION FEES? Yes No HEALTH DEPARTMENT? Yes No

OVERHEAD SERVICE
 3" RISER PIPE
 4" STD MCM CD THHN
 Type

TO SMUD TRANSFORMER

ISSUED

JUN 10 1998

CITY OF SACRAMENTO
 DEVELOPMENT SERVICES DIV

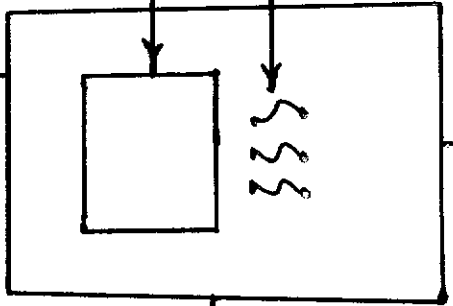

1/2" EMT
 4# 1/2" THHN
 1# 4" THHN GROUND
 EXISTING

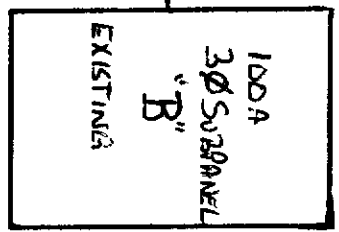

UFER GROUND
 10-5/8" GROUND ROD
 GAS PIPE BOND
 WATER PIPE BOND

1/0 Cu Ground Wire

APPROVED FOR 1993
 NATIONAL ELECTRICAL CONTRACTORS ASSOCIATION
 SACRAMENTO, CALIFORNIA
 6-10-98
 ELECTRICAL DIVISION

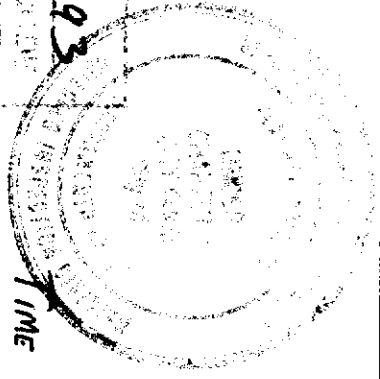

TIME PRINTING INC.
 1614 D STREET
 SACRAMENTO CA. 95814

The undersigned hereby certifies that the above information is true and correct to the best of his knowledge and belief, and that he is a duly licensed Professional Engineer in the State of California, and is duly qualified to perform the duties and obligations of such office.

Panel Schedule

M.C.B
 10,000 AIC Volts - 120/208 3Ø 4W Main 400AMP
 Panel: H
 10,000 AIC Volts - 120/208 3Ø 4W Main 400AMP
 Mount: Surface

Ckt #	Panel	Device	Phase	Notes	Panel	Device	Phase	Notes
1	3	HAMADA 248C	A		20A	HAMADA 600	A	
3	↑		B		20A	HAMADA 600	B	
5	↑		C		30A	RHOBIT 640K	C	
7	↑	MANDILLI CUTTER	A		20A		A	
9	↑		B		↑		B	
11	1	PUMP REC.	C		15A	SAW TABLE	C	
13	1	LETTER CUTTER/PRESS	A		20A	PAPER DECK	A	
15	1	BOOK STITCHER	B		20A		B	
17	2	PLATE BURNER	C		20A	LIGHTS	C	
19	3	SUBPANEL - "B"	A		60A	A/C CONDENSOR	A	
21	↑		B		↑		B	
23	↑	ISSUED	C		60A	A/C CONDENSOR	C	
25	2		A		↑		A	
27	↑		B		30A	FIRE COMPRESSOR	B	
29	2		C		↑		C	
31	↑		A		15A	PRESS	A	
33	1	TIMELOCK	B		↑		B	
35	1	UTILITY REC.	C		↑		C	
37	1		A		20A	LIGHTS	A	
39	1		B		20A	RECEPTACLES	B	

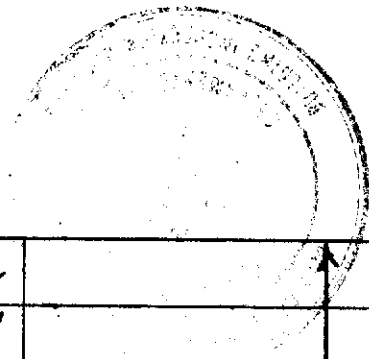

NOT BE IN ANY DISCREPANCY OF STATE LAW.
 THE CONTRACTOR SHALL BE RESPONSIBLE FOR THE
 ACCURACY OF THE INFORMATION PROVIDED HEREON.
 THE CONTRACTOR SHALL BE RESPONSIBLE FOR THE
 ACCURACY OF THE INFORMATION PROVIDED HEREON.

Panel Schedule

Panel: B 10,000 AIR 24 SPACE Volts-120/208 3 ϕ 4W Main M10-100A Mount: SURFACE

CKT#	Volts	Break	DESCRIPTION	ϕ				
1	2	15A		A				40
3	"	"		B				38
5	2	20A	COOLER	C				36
7	"	"	"	A				34
9	1	20A	FANS	B				32
11	1	20A	LIGHTS	C				30
13	1	20A	LIGHTS	A				28
15	1	20A	LIGHTS	B				26
17				C				24
19				A				22
21				B				20
23				C				18
25				A				16
27				B				14
29				C				12
31				A				10
33				B				8
35				C				6
37				A				4
39				B				2

REGISTERED

JUN 14 1998

REVEREND

REVEREND

NEG.

ce. 220-32

see 220-11

ce. 220-13

Load Calculations for: Time Remaining Time.

Lighting load:

Shop: 5000 SF @ 3 VA/SF : 15,000 VA

Office: 1000 SF @ 3.5 VA/SF : 3500 VA

TOTAL Continuous Lighting Load @ 125%

23,125 VA

General Purpose Receptacles

60 @ 180 VA : 10,800 VA

1st 10,000 VA @ 100%

Remainder @ 70%

ISSUED

400 VA

10,000 VA

Other Loads:

Hamada 2422

Hamada 600 No. 1

Hamada 600 No. 2

Hassell's Cutter

Pump Fee

Letter Cutter/Press

Book Sifter

Plate Buzzer

Saw Table

Paper Drill

Fans

Haters

Job: 6464 5940 @ 125%

Welder No. 1

Welder No. 2

ce. 220-14

1000 VA

1000 VA

7200 VA

1776 VA

1500 VA

3328 VA

1440 VA

1700 VA

1686 VA

3120 VA

1320 VA

3360 VA

1500 VA

1500 VA

4220 VA

1500 VA

400 VA

10,000 VA

10,000 VA

10,000 VA

10,000 VA

10,000 VA

10,000 VA

10,000 VA

10,000 VA

10,000 VA

10,000 VA

10,000 VA

10,000 VA

10,000 VA

10,000 VA

10,000 VA

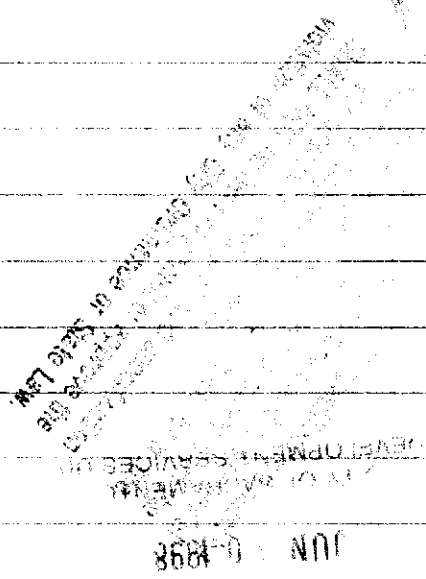



NOTICE: THE DEPARTMENT OF STATE HAS DETERMINED THAT THE EXPORT OF THIS INFORMATION TO THE UNITED STATES IS PROHIBITED BY THE EXPORT ADMINISTRATION ACT OF 1949 AND THE EXPORT ADMINISTRATION ACT OF 1950.

RECEIVED
JAN 11 1998
DEPARTMENT OF STATE
ECONOMIC AND COMMERCIAL AFFAIRS DIV.

114,970 VA
⇒ 317.58 Amps

TOTAL Service: 114,970 VA/360

3480 VA
3480 VA
12000 VA
9600 VA
7320 VA

Cooler no.1	Cooler no.2
Condensing Unit no.1	Condensing Unit no.2
Condensing Unit no.1	Condensing Unit no.3
Condensing Unit no.1	Condensing Unit no.3

12000 VA @ 125%