

**CITY OF SACRAMENTO**  
1231 I Street, Sacramento, CA 95814

**Permit No: 9907790**  
**Insp Area: 4**

**Site Address: 50 ROSSIGNOL CR SAC**  
Parcel No: 225-0105-049 CROWN VILLAGE LOT 49

Sub-Type: NSFR  
Housing (Y/N): N

CONTRACTOR  
REGIS CONTRACTORS  
1425 RIVER PARK DR #530  
SACRAMENTO, CA 95815

OWNER

ARCHITECT

**Nature of Work: NEW HOME, MP1690 (W/SUPER FAMILY RM OPTION), 8 ROO**

**CONSTRUCTION LENDING AGENCY:** I hereby affirm under penalty of perjury that there is a construction lending agency for the performance of the work for which this permit is issued (Sec. 3097, Civ. C).

Lender's Name \_\_\_\_\_ Lender's Address \_\_\_\_\_

**LICENSED CONTRACTORS DECLARATION:** I hereby affirm under penalty of perjury that I am licensed under provisions of Chapter 9 (commencing with section 7000) of Division 3 of the Business and Professions Code and my license is in full force and effect.

License Class B License Number 768694 Date 9-15-99 Contractor Signature CDelvenny

**OWNER-BUILDER DECLARATION:** I hereby affirm under penalty of perjury that I am exempt from the contractors License Law for the following reason (Sec. 7031.5, Business and Professions Code: any city or county which requires a permit to construct, alter, improve, demolish, or repair any structure, prior to its issuance, also requires the applicant for such permit to file a signed statement that he or she is licensed pursuant to the provisions of the Contractors License Law (Chapter 9 (commencing with Section 7000) of Division 8 of the Business and Professions Code) or that he or she is exempt therefrom and the basis for the alleged exemption. Any violation of Section 7031.5 by any applicant for a permit subjects the applicant to a civil penalty of not more than five hundred dollars (\$500.00).

I, \_\_\_\_\_, as a owner of the property, or my employees with wages as their sole compensation, will do the work, and the structure is not intended or offered for sale (Sec. 7044, Business and Professional Code: The Contractors License Law does not apply to an owner of property who builds or improves thereon, and who does such work himself or herself or through his/her own employees, provided that such improvements are not intended or offered for sale. If, however, the building or improvement is sold within one year of completion, the owner-builder will have the burden of proving that he/she did not build or improve for the purpose of sale.)

I, \_\_\_\_\_, as owner of the property, am exclusively contracting with licensed contractors to construct the project (Sec. 7044, Business and Professions Code). The Contractors License Law does not apply to an owner of property who builds or improves thereon, and who contracts for such projects with a contractor(s) licensed pursuant to the Contractors License Law.

I am exempt under Sec. \_\_\_\_\_ B & PC for this reason: \_\_\_\_\_

Date \_\_\_\_\_ Owner Signature \_\_\_\_\_

**IN ISSUING THIS BUILDING PERMIT,** the applicant represents, and the city relies on the representation of the applicant, that the applicant verified all measurements and locations shown on the application or accompanying drawings and that the improvement to be constructed does not violate any law or private agreement relating to permissible or prohibited locations for such improvements. This building permit does not authorize any illegal location of any improvement or the violation of any private agreement relating to location of improvements.

I certify that I have read this application and state that all information is correct. I agree to comply with all city and county ordinances and state laws relating to building construction and hereby authorize representative(s) of this city to enter upon the abovementioned property for inspection purposes.

Date 9-15-99 Applicant Agent Signature CDelvenny

**WORKER'S COMPENSATION DECLARATION:** I hereby affirm under penalty of perjury one of the following declarations:

I have and will maintain a certificate of consent to self-insure for workers' compensation as provided for by Section 3700 of the Labor Code, for the performance of work for which the permit is issued.

I have and will maintain workers' compensation insurance, as required by Section 3700 of the Labor Code, for the performance of the work for which this permit is issued. My workers' compensation insurance carrier and policy number are:

Carrier LIBERTY MUTUAL Policy Number WC2-151-030013-019 Exp Date 01/01/2000

(This section need not be completed if the permit is for \$100 or less) I certify that in the performance of the work for which this permit is issued, I shall not employ any person in any manner so as to become subject to the workers' compensation laws of California and agree that if I should become subject to the workers' compensation provisions of Section 3700 of the Labor Code, I shall forthwith comply with those provisions.

Date 9-15-99 Applicant Signature CDelvenny

**WARNING - FAILURE TO SECURE WORKER'S COMPENSATION COVERAGE IS UNLAWFUL AND SHALL SUBJECT AN EMPLOYER TO CRIMINAL PENALTIES AND CIVIL FINES UP TO ONE HUNDRED THOUSAND DOLLARS (\$100,000) IN ADDITION TO THE COST OF COMPENSATION, DAMAGES AS PROVIDED FOR IN SECTION 3706 OF THE LABOR CODE, INTEREST AND ATTORNEY'S FEE.**

**THIS PERMIT SHALL EXPIRE BY LIMITATION IF WORK IS NOT COMMENCED WITHIN 180 DAYS.**



**INSULATION CONTRACTORS  
ASSOCIATION  
OF AMERICA**

INSULATION  
CERTIFICATE  
57107

1321 DUKE STREET, SUITE 303 • ALEXANDRIA, VA 22314 • (703) 739-0356

**THIS IS TO CERTIFY THAT INSULATION HAS BEEN INSTALLED IN CONFORMANCE WITH  
CURRENT ENERGY REGULATIONS, CALIFORNIA ADMINISTRATIVE CODE, TITLE 24, STATE OF  
CALIFORNIA, IN THE BUILDING LOCATED AT:**

25616 LOT # 49 TRACT # PROVENCE

STREET \_\_\_\_\_ CITY SAC

**EXTERIOR WALLS:**

MANUFACTURER \_\_\_\_\_ THICKNESS/TYPE \_\_\_\_\_ R- 13+19  
VALUE \_\_\_\_\_

**CEILINGS**

**BATTS:**

MANUFACTURER \_\_\_\_\_ THICKNESS/TYPE \_\_\_\_\_ R- 30  
VALUE \_\_\_\_\_

**BLOWN IN:** CT MINIMUM 12" R- 30  
THICKNESS VALUE

MANUFACTURER \_\_\_\_\_ THICKNESS/TYPE \_\_\_\_\_ R- 15  
VALUE \_\_\_\_\_

SQUARE FOOTAGE COVERED 730 NUMBER OF BAGS USED \_\_\_\_\_

**FLOORS:** \_\_\_\_\_ R- \_\_\_\_\_  
VALUE \_\_\_\_\_

MANUFACTURER \_\_\_\_\_ THICKNESS/TYPE \_\_\_\_\_ R- \_\_\_\_\_  
VALUE \_\_\_\_\_

**SLAB ON GRADE:** \_\_\_\_\_ R- \_\_\_\_\_  
VALUE \_\_\_\_\_

MANUFACTURER \_\_\_\_\_ THICKNESS/TYPE \_\_\_\_\_ R- \_\_\_\_\_  
VALUE \_\_\_\_\_

WIDTH OF INSULATION \_\_\_\_\_ INCHES \_\_\_\_\_ R- \_\_\_\_\_  
VALUE \_\_\_\_\_

**FOUNDATION WALLS:** \_\_\_\_\_ THICKNESS/TYPE \_\_\_\_\_ R- \_\_\_\_\_  
VALUE \_\_\_\_\_

MANUFACTURER \_\_\_\_\_ THICKNESS/TYPE \_\_\_\_\_ R- \_\_\_\_\_  
VALUE \_\_\_\_\_

GENERAL CONTRACTOR \_\_\_\_\_ DATE \_\_\_\_\_  
CALIFORNIA CONTRACTORS LICENSE # \_\_\_\_\_

ARCADIE INSULATION

4-11-00

*B. T. [Signature]*

COUNTY SANITATION DISTRICT NO. 1  
 SACRAMENTO REGIONAL COUNTY SANITATION DISTRICT

**SEWER IMPACT FEE** RM  
 PERMIT AND CALCULATION SHEET 7-14-99

APPLICATION NO:	BLDG PERMIT NO:
GENERAL INFORMATION	THIS PERMIT GOOD ONLY WHEN VALIDATED BY THE CASHIER
City of Sacramento	- DEPT 26 \$2,855.00
	- T4 TRAN 393311 07/14/99
	- RECEIPT 708899 C#3 \$2,855.00
	252887 7-14-99
	THIS PERMIT TO CONNECT EXPIRES ONE YEAR FROM DATE OF ISSUANCE

FEE CALCULATION		BUILDING USE	
INSPECTION		RESIDENTIAL SF <input type="checkbox"/>	MF <input type="checkbox"/>
CSD-1	470	COMMERCIAL USE	UNITS
SRCSO	2385		
CONSTRUCTION			
IN-LIEU			
<b>TOTAL FEE</b>	<b>2855</b>		

APN: 225-0105-049

DESCRIPTION/SUBDIVISION: BTV Crown Hill LOT: 49

PROPERTY ADDRESS: 50 Rassignol Cr

OWNER: HIGH CONTRACTORS

MAILING ADDRESS: 1425 RIVER PARK DR #530

CITY-STATE-ZIP: SACRAMENTO, CA 95815 PHONE: 429-3193

ADDITIONAL FEES MAY BE DUE IF CHANGES IN USE INCREASE SEWER IMPACT.

APPLICANT SIGNATURE: [Signature]

CONSOLIDATED UTILITY BILLING USE ONLY

ACCT \_\_\_\_\_ INPUT \_\_\_\_\_ START \_\_\_\_\_

INSPECTOR'S COPY

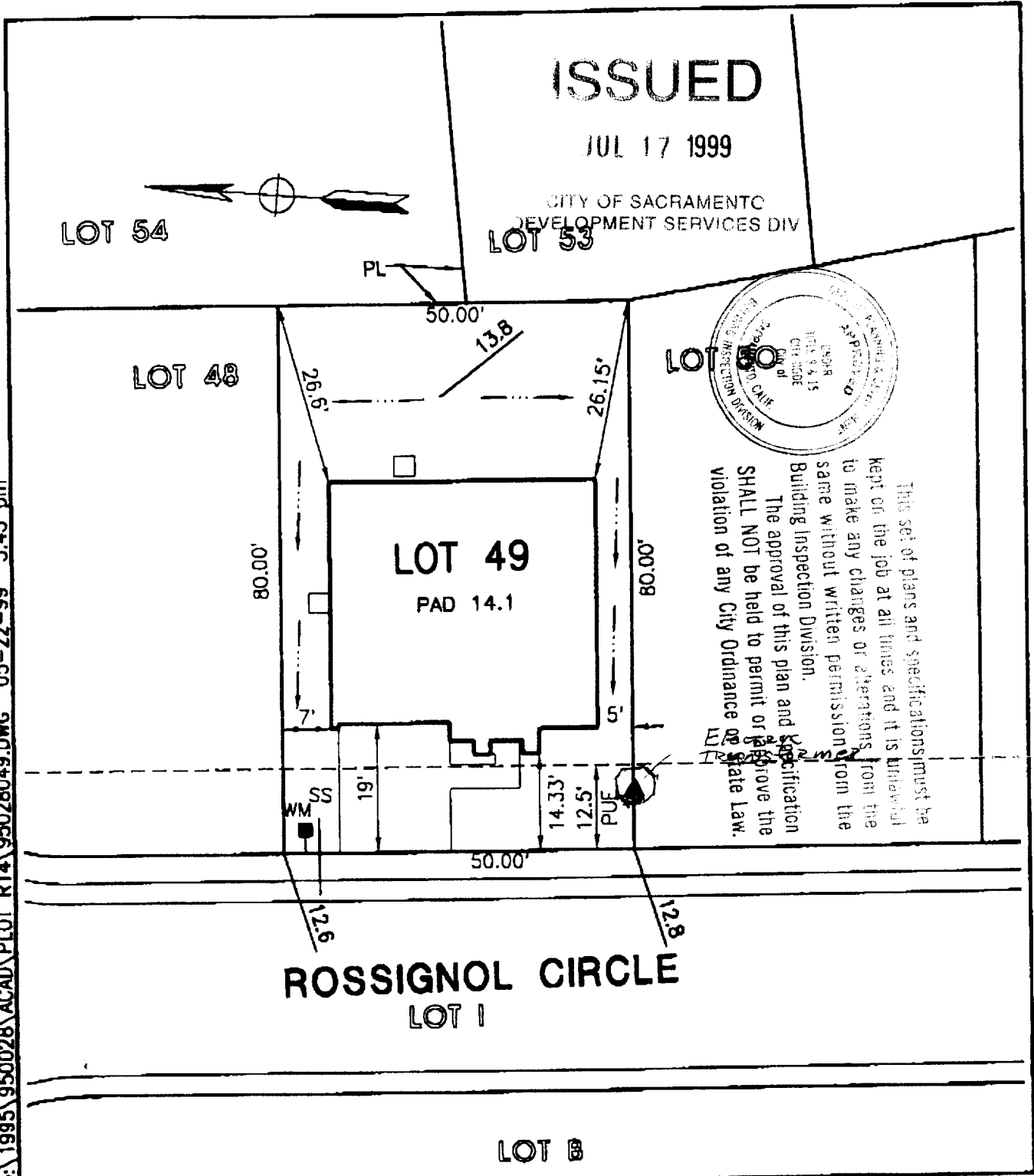

ISSUED

JUL 17 1999

CITY OF SACRAMENTO  
DEVELOPMENT SERVICES DIV

LOT 54

LOT 53

LOT 48

LOT 50

LOT 49

PAD 14.1

This set of plans and specifications must be kept on the job at all times and it is unlawful to make any changes or alterations from the same without written permission from the Building Inspection Division.

The approval of this plan and Specification SHALL NOT be held to permit or approve the violation of any City Ordinance or State Law.

*Ernest Tronzo*

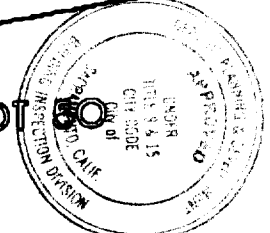

ROSSIGNOL CIRCLE  
LOT 1

LOT 50

O:\1995\950028\ACAD\ PLOT R14\95028049.DWG 05-22-99 3:43 pm

**mmp** **MORTON & PITALO, INC.**  
 CIVIL ENGINEERING • PLANNING • SURVEYING  
 1788 TRIBUTE ROAD • SUITE 200 • SACRAMENTO, CA 95815  
 PHONE: 916/927-2400 • FAX: 916/567-0120

PLOT PLAN  
**REGIS PROVENCE**  
**LOT 49**  
**3AL**  
 CITY OF SACRAMENTO, CALIFORNIA

DRAWN:	MLP	JOB NO:	950028
CHECKED:		DATE:	MAY 1999
SCALE:	1" = 20'	SHEET:	1 of 1