

**CITY OF SACRAMENTO**  
1231 I Street, Sacramento, CA 95814

**Permit No: 0005586**  
**Insp Area: 2**

**Site Address: 8535 TAMBOR WY SAC**  
Parcel No: 117-1310-061 LOT 61 JACINTO VILLAGE-2

Sub-Type: NSFR  
Housing (Y/N): N

CONTRACTOR  
I&I. PROPERTIES  
3434 MARCONI AV. STE. C  
SACRAMENTO CA. 95821

OWNER

ARCHITECT

**Nature of Work: MP 1872 2 STORY 8 ROOM SFR**

**CONSTRUCTION LENDING AGENCY :** I hereby affirm under penalty of perjury that there is a construction lending agency for the performance of the work for which this permit is issued (Sec. 3097, Civ. C).

Lender's Name \_\_\_\_\_ Lender's Address \_\_\_\_\_

**LICENSED CONTRACTORS DECLARATION:** I hereby affirm under penalty of perjury that I am licensed under provisions of Chapter 9 (commencing with section 7000) of Division 3 of the Business and Professions Code and my license is in full force and effect.

License Class B License Number 6403 Date 5/24/00 Contractor Signature [Signature]

**OWNER-BUILDER DECLARATION:** I hereby affirm under penalty of perjury that I am exempt from the contractors License Law for the following reason (Sec. 7031.5, Business and Professions Code: any city or county which requires a permit to construct, alter, improve, demolish, or repair any structure, prior to its issuance, also requires the applicant for such permit to file a signed statement that he or she is licensed pursuant to the provisions of the Contractors License Law (Chapter 9 (commencing with Section 7000) of Division 8 of the Business and Professions Code) or that he or she is exempt therefrom and the basis for the alleged exemption. Any violation of Section 7031.5 by any applicant for a permit subjects the applicant to a civil penalty of not more than five hundred dollars (\$500.00):

\_\_\_\_ I, as a owner of the property, or my employees with wages as their sole compensation, will do the work, and the structure is not intended or offered for sale (Sec. 7044, Business and Professional Code: The Contractors License Law does not apply to an owner of property who builds or improves thereon, and who does such work himself or herself or through his/her own employees, provided that such improvements are not intended or offered for sale. If, however, the building or improvement is sold within one year of completion, the owner-builder will have the burden of proving that he/she did not build or improve for the purpose of sale.)

\_\_\_\_ I, as owner of the property, am exclusively contracting with licensed contractors to construct the project (Sec. 7044, Business and Professions Code: The Contractors License Law does not apply to an owner of property who builds or improves thereon, and who contracts for such projects with a contractor(s) licensed pursuant to the Contractors License Law).

\_\_\_\_ I am exempt under Sec. \_\_\_\_\_ B & PC for this reason: \_\_\_\_\_

Date \_\_\_\_\_ Owner Signature \_\_\_\_\_

**IN ISSUING THIS BUILDING PERMIT,** the applicant represents, and the city relies on the representation of the applicant, that the applicant verified all measurements and locations shown on the application or accompanying drawings and that the improvement to be constructed does not violate any law or private agreement relating to permissible or prohibited locations for such improvements. This building permit does not authorize any illegal location of any improvement or the violation of any private agreement relating to location of improvements.

I certify that I have read this application and state that all information is correct. I agree to comply with all city and county ordinances and state laws relating to building construction and hereby authorize representative(s) of this city to enter upon the abovementioned property for inspection purposes.

Date 5/24/00 Applicant/Agent Signature [Signature]

**WORKER'S COMPENSATION DECLARATION:** I hereby affirm under penalty of perjury one of the following declarations:

\_\_\_\_ I have and will maintain a certificate of consent to self-insure for workers' compensation as provided for by Section 3700 of the Labor Code, for the performance of work for which the permit is issued.

\_\_\_\_ I have and will maintain workers' compensation insurance, as required by Section 3700 of the Labor Code, for the performance of the work for which this permit is issued. My workers' compensation insurance carrier and policy number are:

Carrier RELIANCE INS CO Policy Number NWA2047932-00 Exp Date 11/18/2000

\_\_\_\_ (This section need not be completed if the penalty for \$100,000 or more. I certify that in the performance of the work for which this permit is issued, I shall not employ any person in any manner so as to become subject to the workers' compensation laws of California and agree that if I should become subject to the workers' compensation provisions of Section 3700 of the Labor Code, I shall forthwith comply with those provisions.

Date 5/24/00 Applicant Signature [Signature]

**WARNING: FAILURE TO SECURE WORKER'S COMPENSATION COVERAGE IS UNLAWFUL AND SHALL SUBJECT AN EMPLOYER TO CRIMINAL PENALTIES AND CIVIL FINES UP TO ONE HUNDRED THOUSAND DOLLARS (\$100,000) IN ADDITION TO THE COST OF COMPENSATION, DAMAGES AS PROVIDED FOR IN SECTION 3706 OF THE LABOR CODE, INTEREST AND ATTORNEY'S FEE.**

**THIS PERMIT SHALL EXPIRE BY LIMITATION IF WORK IS NOT COMMENCED WITHIN 180 DAYS.**

RESIDENTIAL SUBDIVISION BUILDING PERMIT APPLICATION

NO. 2168 F. 2 13

Project Address: 8535 Tambor Wy Assessor Parcel # 117-131-61  
 Lot Number: 61 Subdivision Jacinto Village Unit: 2

OWNER INFORMATION:

Legal Property Owner: J&L Properties Phone# 916-487-3434  
 Owner Address: 3434 Marconi Ave City Sacto State CA Zip 95821

CONTRACTOR INFORMATION:

Contractor: J&L Properties Lic. # 660088 Phone # 487-3434 Fax 487-3815

J+L1872 J&L1872UP01

PROJECT INFORMATION:

2 STORY 8 ROOMS

Land Use Zone R1A Occupancy Group R3 Construction Type VN Fed Code 1A  
 No. of Stories: 2 No. of Rooms: \_\_\_\_\_ Street Width: \_\_\_\_\_  
 1<sup>st</sup> Floor Area 903 2<sup>nd</sup> Floor Area 809 Basement \_\_\_\_\_ Roof Material \_\_\_\_\_

AREA IN SQUARE FOOT OF:

Dwelling/Living	<u>1,872</u>	<u>MP</u>	<u>1096</u>	<u>FAC</u>
Garage/Storage	<u>603</u>		<u>1634</u>	<u>DR</u>
Decks/Balconies	<u>28</u>		<u>WS</u>	<u>3</u>
Carports	_____			

SCOPE OF WORK: New SFD: PLAN 57-J 3-CAR

FOR OFFICE USE ONLY

- Information Above Complete
- Violation Files Checked
- Standard Setbacks
- County Sewer
- AR Flood Waiver Required
- Flood Elevation Certificate Required
- Water Development Infill Area
- Planning Approval
- Design Review Approval
- Special Fee Districts Apply:

THE FOLLOWING MUST BE PROVIDED IN ORDER TO SUBMIT FOR PERMIT:

- 2 COMPLETE PLOT PLANS, LEGIBLE & DRAWN TO SCALE
- 11 X 17 COPY OF FLOOR PLAN WITH FOLLOWING INFORMATION
  - a) Assessor's Parcel Number
  - b) New Floor Area
  - c) Owners Name
  - d) Project Address

Date: \_\_\_\_\_ Received by: (staff) \_\_\_\_\_ Permit # \_\_\_\_\_

# WES PAC INSULATION

INSULATION  
CERTIFICATE

THIS IS TO CERTIFY THAT INSULATION HAS BEEN INSTALLED IN CONFORMANCE WITH CURRENT ENERGY REGULATIONS, CALIFORNIA ADMINISTRATIVE CODE, TITLE 24, STATE OF CALIFORNIA, IN THE BUILDING LOCATED AT:

JLPR LOT # 61 Plan # 57  
STREET Laguna Point CITY Sacto

**EXTERIOR WALLS:**

MANUFACTURER JM THICKNESS/TYPE 3.5/6 R-VALUE 19/13  
CEILINGS:  
BATTs:  
MANUFACTURER JM THICKNESS/TYPE 10/6 R-VALUE 30/19  
BLOWN IN:  
MANUFACTURER \_\_\_\_\_ THICKNESS/TYPE \_\_\_\_\_ R-VALUE \_\_\_\_\_

SQUARE FOOTAGE COVERED \_\_\_\_\_ NUMBER OF BAGS USED \_\_\_\_\_

**FLOORS:**

MANUFACTURER \_\_\_\_\_ THICKNESS/TYPE \_\_\_\_\_ R-VALUE \_\_\_\_\_  
SLAB ON GRADE:  
MANUFACTURER \_\_\_\_\_ THICKNESS/TYPE \_\_\_\_\_ R-VALUE \_\_\_\_\_

WIDTH OF INSULATION \_\_\_\_\_ INCHES

**FOUNDATION WALLS:**

MANUFACTURER \_\_\_\_\_ THICKNESS/TYPE \_\_\_\_\_ R-VALUE \_\_\_\_\_

GENERAL CONTRACTOR J & Prop  
CALIFORNIA CONTRACTORS LICENSE # \_\_\_\_\_

DATE 10/19/12  
[Signature] SUPERVISOR  
SIGNATURE TITLE

INSULATION CONTRACTOR WES PAC INSULATION, INC.  
CALIFORNIA CONTRACTORS LICENSE # \_\_\_\_\_

[Signature] #487478 DATE 10/20/12  
SIGNATURE TITLE

APPROVED FOR RELEASE

DATE

APPROVED BY BUYER

DATE

INVERT

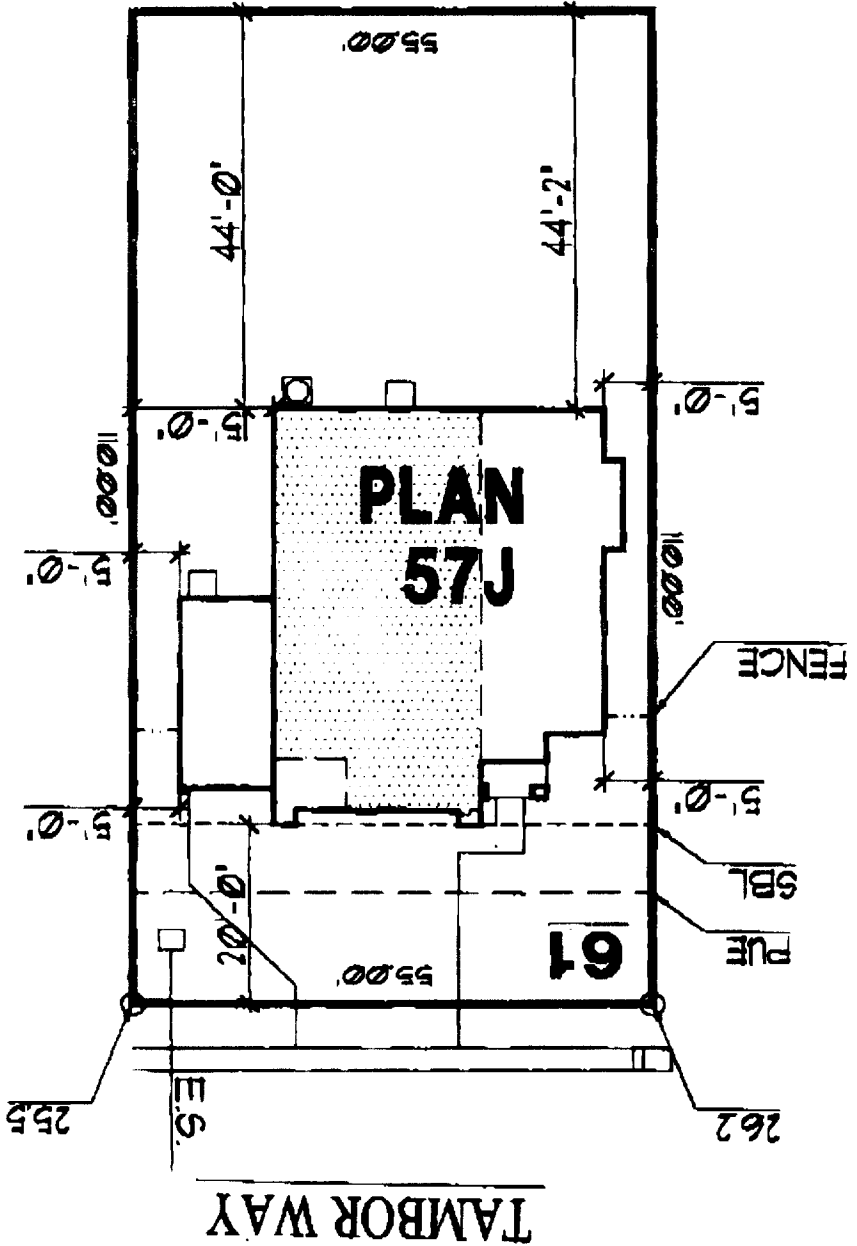

2 STORY HOUSE  
 3 - CAR GARAGE  
 6050 SQ. FT. OF LOT  
 8535 STREET ADDRESS

DATE APR 21 2000  
 DRAWN  
 SCALE 1/8" = 1'-0"  
 SHEET

LAGUNA  
 POINTE

PROPOSED SITE PLAN  
 JACINTO VILLAGE UNIT NO. 2  
 SUBDIVISION

JTS Communities  
 14346 Mathews Avenue  
 Sacramento, CA 95821 (916) 467-3434  
 Suite A

ORIGINAL  
 APR 27 2000  
 Cindy Moreno

