

**THIS IS A 2 PART FORM
WRITE ON A FIRM SURFACE**

CONSTRUCTION LENDING AGENCY

I hereby affirm under penalty of perjury that there is a construction lending agency for the performance of the work for which this permit is issued (Sec. 3097, Civ.C).

Lenders Name _____
Lenders Address _____

LICENSED CONTRACTORS DECLARATION

I hereby affirm under penalty of perjury that I am licensed under provisions of Chapter 9 (commencing with Section 7000) of Division 3 of the Business and Professions Code and my license is in full force and effect.

License Class C45 Lic. Number 24192144
Date 3-6-04 Contractor Rajiv Kulkarni
(Signature)

OWNER - BUILDER DECLARATION

I hereby affirm under penalty of perjury that I am exempt from the Contractors License Law for the following reason (Sec. 7031.5, Business and Professions Code: Any city or county which requires a permit to construct, alter, improve, demolish, or repair any structure, prior to its issuance, also requires the applicant for such permit to file a signed statement that he or she is licensed pursuant to the provisions of the Contractors License Law (Chapter 9 (commencing with Section 7000) of Division 8 of the Business and Professions Code) or that he or she is exempt therefrom and the basis for the alleged exemption. Any violation of Section 7031.5 by any applicant for a permit subjects the applicant to a civil penalty of not more than five hundred dollars (\$500.00):

I, as owner of the property, or my employees with wages as their sole compensation, will do the work, and the structure is not intended or offered for sale (Sec. 7044, Business and Professions Code: The Contractors License Law does not apply to an owner of property who builds or improves thereon, and who does such work himself or herself or through his or her own employees, provided that such improvements are not intended or offered for sale. If, however, the building or improvement is sold within one year of completion, the owner-builder will have the burden of proving that he or she did not build or improve for the purpose of sale.)

I, as owner of the property, am exclusively contracting with licensed contractors to construct the project (Sec. 7044, Business and Professions Code: The Contractors License Law does not apply to an owner of property who builds or improves thereon, and who contracts for such projects with a contractor(s) licensed pursuant to the Contractors License Law).

I am exempt under Sec. _____ B & P C for this reason _____

Date _____ Owner _____ (Signature)

In issuing this building permit, the applicant represents, and the City relies on the representation of the applicant, that the applicant verified all measurements and locations shown on the application or accompanying drawings and that the improvement to be constructed does not violate any law or private agreement relating to permissible or prohibited locations for such improvements. This building permit does not authorize any illegal location of any improvement or the violation of any private agreement relating to location of improvements.

I certify that I have read this application and state that all information is correct. I agree to comply with all city and county ordinances and state laws relating to building construction and hereby authorize representative of this city to enter upon the above mentioned property for inspection purposes.

Date 3-6-04 Signature of Applicant or Agent Rajiv Kulkarni

**USE BLACK INK BALL POINT PEN — PRESS FIRMLY
SIGN PERMIT APPLICATION**

SITE ADDRESS 4730 NORTHOMAS BLD. #120 SUITE _____ INSP. AREA 4

ASSESSOR PARCEL NO. 255-0040-060 PERMIT NO. 0407011

NAME OF APPLICANT _____ ADDRESS _____ ZIP CODE _____

LICENSED CONTRACTOR Sign MWRBRS MRS CECILE DITA GERVILLE BAY CA. 95674 652-4945

BUSINESS OWNER KHALD M W HWOOD SIGN INFORMATION 764-1878

ATTACHED INTERIOR / ELECT. SINGLE FACED
 ILLUMINATED NON-ILLUMINATED BILBOARD / SUBDIVISION
 INDIVIDUAL LETTERS PAINTED ON BUILDING LOGO
 METAL POLE DOUBLE FACED
 PLASTIC MONUMENT VINYL/GATOR FOAM
 WOODEN PROJECTING RE-FACE

SIGN _____ STRONG ITALIANO CAFE

523298 CITY OF SACRAMENTO PERMIT SERVICES
BUILDING INSPECTION DIVISION 264-7619

WORKER'S COMPENSATION DECLARATION

I hereby affirm under penalty of perjury one of the following declarations:

I have and will maintain a certificate of consent to self-insure for workers' compensation as provided for by Section 3700 of the Labor Code, for the performance of work for which the permit is issued.

I have and will maintain workers' compensation insurance, as required by Section 3700 of the Labor Code, for the performance of the work for which this permit is issued. My workers' compensation insurance carrier and policy number are: SMTE FOND

Carrier SMTE FOND
Policy Number 1706676-03

(This section need not be completed if the permit is for one hundred dollars (\$100) or less) I certify that in the performance of the work for which this permit is issued, I shall not employ any person in any manner so as to become subject to the workers' compensation laws of California, and agree that if I should become subject to the workers' compensation provisions of Section 3700 of the Labor Code, I shall forthwith comply with those provisions.
Date: 3-6-04 Applicant: Rajiv Kulkarni

WARNING: FAILURE TO SECURE WORKERS' COMPENSATION COVERAGE IS UNLAWFUL AND SHALL SUBJECT AN EMPLOYER TO CRIMINAL PENALTIES AND CIVIL FINES UP TO ONE HUNDRED THOUSAND DOLLARS (\$100,000), IN ADDITION TO THE COST OF COMPENSATION, DAMAGES AS PROVIDED FOR IN SECTION 3706 OF THE LABOR CODE, INTEREST AND ATTORNEY'S FEES.

THIS PERMIT SHALL EXPIRE BY LIMITATION IF WORK AUTHORIZED IS NOT COMMENCED WITHIN 180 DAYS.

(A) HEIGHT 52" (B) LENGTH 12'9"
(A X B) SIGN AREA 60 534
POLE SIZE _____ FOOTING SIZE _____
STREET FRONTAGE (FT) _____
OCCUPANCY FRONTAGE (FT) _____
OFFICE USE ONLY
ENGINEERING REQUIRED? YES NO APPROVED BY _____
DESIGN REVIEW REQUIRED? YES NO APPROVED BY _____
SPECIAL PERMIT REQUIRED? YES NO # _____
VARIANCE REQUIRED? YES NO # _____
LOCATED IN PUD? YES NO WHICH PUD: Park II.

SIGN VALUATION
A. TYPE OF SIGN bill 14
B. \$ _____ PER SQ. FT. X _____ SQ. FT. = \$ _____
APPROVED BY mwp DATE 3/6/04
DENIED BY _____ DATE _____

FINAL INSPECTIONS
BUILDING INSPECTOR _____ DATE _____
ELECTRICAL INSPECTOR _____ DATE _____
SIGN INSPECTOR _____ DATE _____

FEES: RECEIVED AMOUNT
SIGN APPLICATION FEE _____
SIGN PERMIT FEE _____
ELECTRICAL SIGN FEE _____
CITY BUSINESS LICENSE _____
OTHER _____

TOTAL FEES \$ _____

CONSTRUCTION LENDING AGENCY

I hereby affirm under penalty of perjury that there is a construction lending agency for the performance of the work for which this permit is issued (Sec. 3097, Civ. C).

Lenders Name _____
Lenders Address _____

LICENSED CONTRACTORS DECLARATION

I hereby affirm under penalty of perjury that I am licensed under provisions of Chapter 9 (commencing with Section 7000) of Division 3 of the Business and Professions Code and my license is in full force and effect.

License Class C-445 Lic. Number 449071
Date 5-6-04 Contractor [Signature]
(Signature)

OWNER - BUILDER DECLARATION

I hereby affirm under penalty of perjury that I am exempt from the Contractors License Law for the following reason (Sec. 7031.5, Business and Professions Code: Any city or county which requires a permit to construct, alter, improve, demolish, or repair any structure, prior to its issuance, also requires the applicant for such permit to file a signed statement that he or she is licensed pursuant to the provisions of the Contractors License Law (Chapter 9 (commencing with Section 7000) of Division 8 of the Business and Professions Code) or that he or she is exempt therefrom and the basis for the alleged exemption. Any violation of Section 7031.5 by any applicant for a permit subjects the applicant to a civil penalty of not more than five hundred dollars (\$500.00):

I, as owner of the property, or my employees with wages as their sole compensation, will do the work, and the structure is not intended or offered for sale (Sec. 7044, Business and Professions Code: The Contractors License Law does not apply to an owner of property who builds or improves thereon, and who does such work himself or herself or through his or her own employees, provided that such improvements are not intended or offered for sale. If, however, the building or improvement is sold within one year of completion, the owner-builder will have the burden of proving that he or she did not build or improve for the purpose of sale.)

I, as owner of the property, am exclusively contracting with licensed contractors to construct the project (Sec. 7044, Business and Professions Code: The Contractors License Law does not apply to an owner of property who builds or improves thereon, and who contracts for such projects with a contractor(s) licensed pursuant to the Contractors License Law).

I am exempt under Sec. _____ B & P C for this reason _____
Date _____ Owner _____ (Signature)

In issuing this building permit, the applicant represents, and the City relies on the representation of the applicant, that the applicant verified all measurements and locations shown on the application or accompanying drawings and that the improvement to be constructed does not violate any law or private agreement relating to permissible or prohibited locations for such improvements. This building permit does not authorize any illegal location of any improvement or the violation of any private agreement relating to location of improvements.

I certify that I have read this application and state that all information is correct. I agree to comply with all city and county ordinances and state laws relating to building construction and hereby authorize representative of this city to enter upon the above-mentioned property for inspection purposes.
S. Coey
Date _____ Signature of Applicant or Agent

SITE ADDRESS 4780 NATOMAS BLVD # 170 SUITE 4

ASSESSOR PARCEL NO. 285-0040-060 PERMIT NO. 0407014

LICENSED CONTRACTOR NAME OF APPLICANT Sigal MATHIAS ADDRESS 705 GARAGE DRIVE ZIP CODE 95614 PHONE NO. 652-4445
BUSINESS OWNER KRACID MATHMOOD SIGN INFORMATION 204-1878

ATTACHED INTERIOR / ELECT. SINGLE FACED
 ILLUMINATED NON-ILLUMINATED BILLBOARD / SUBDIVISION
 INDIVIDUAL LETTERS PAINTED ON BUILDING LOGO
 METAL POLE DOUBLE FACED
 PLASTIC MONUMENT VINYL/GATOR FOAM
 WOODEN PROJECTING RE-FACE

SIGN COPY 3 STRONGS ITALIAN CAFE
5-23-04
CITY OF SACRAMENTO PERMIT SERVICES
BUILDING INSPECTION DIVISION 264-7619

WORKER'S COMPENSATION DECLARATION
I hereby affirm under penalty of perjury one of the following declarations:
 I have and will maintain a certificate of consent to self-insure for workers' compensation as provided for in Section 3700 of the Labor Code, for the performance of work for which the permit is issued.
 I have and will maintain workers' compensation insurance, as required by Section 3700 of the Labor Code, for the performance of the work for which this permit is issued. My workers' compensation insurance carrier and policy number are:
Carrier STATE FUND
Policy Number 1706676-03

(This section need not be completed if the permit is for one hundred dollars (\$100) or less) I certify that in the performance of the work for which this permit is issued, I shall not employ any person in any manner so as to become subject to the workers' compensation laws of California, and agree that if I should become subject to the workers' compensation provisions of Section 3700 of the Labor Code, I shall forthwith comply with those provisions.
Date: 5-6-04 Applicant: [Signature]

WARNING: FAILURE TO SECURE WORKER'S COMPENSATION COVERAGE IS UNLAWFUL AND SHALL SUBJECT AN EMPLOYER TO CRIMINAL PENALTIES AND CIVIL FINES UP TO ONE HUNDRED THOUSAND DOLLARS (\$100,000) IN ADDITION TO THE COST OF COMPENSATION, DAMAGES AS PROVIDED FOR IN SECTION 3706 OF THE LABOR CODE, INTEREST AND ATTORNEY'S FEES.
TOTAL FEES \$ _____
THIS PERMIT SHALL EXPIRE BY LIMITATION IF WORK AUTHORIZED IS NOT COMMENCED WITHIN 180 DAYS.

HEIGHT	<u>24ft</u>	(B) LENGTH	<u>20'6"</u>
(A X B) SIGN AREA	<u>495</u>	FOOTING SIZE	<u>12x12</u>
POLE SIZE		STREET FRONTAGE (FT)	
OCCUPANCY FRONTAGE (FT)		OFFICE USE ONLY	
ENGINEERING REQUIRED?	YES NO	APPROVED BY	
DESIGN REVIEW REQUIRED?	YES NO	SPECIAL PERMIT REQUIRED?	YES NO
VARIANCE REQUIRED?	YES NO	LOCATED IN PUD?	YES NO WHICH PUD?

SIGN VALUATION	
A. TYPE OF SIGN	<u>Bill</u>
B. \$ PER SQ. FT. X SQ. FT.	<u>1425</u>
APPROVED BY	<u>[Signature]</u>
DENIED BY	
FINAL INSPECTIONS	
BUILDING INSPECTOR	DATE
ELECTRICAL INSPECTOR	DATE
SIGN INSPECTOR	DATE
FEES:	RECEIVED
SIGN APPLICATION FEE	DATE
SIGN PERMIT FEE	AMOUNT
ELECTRICAL SIGN FEE	
CITY BUSINESS LICENSE	
OTHER	

4730 N. Astor Blvd.



Type 9
Low Entry
Monument Sign

Type 13
Service Station
Pricing Sign

Type 8
Pylon Sign

Planned Sign Program For
Park Place

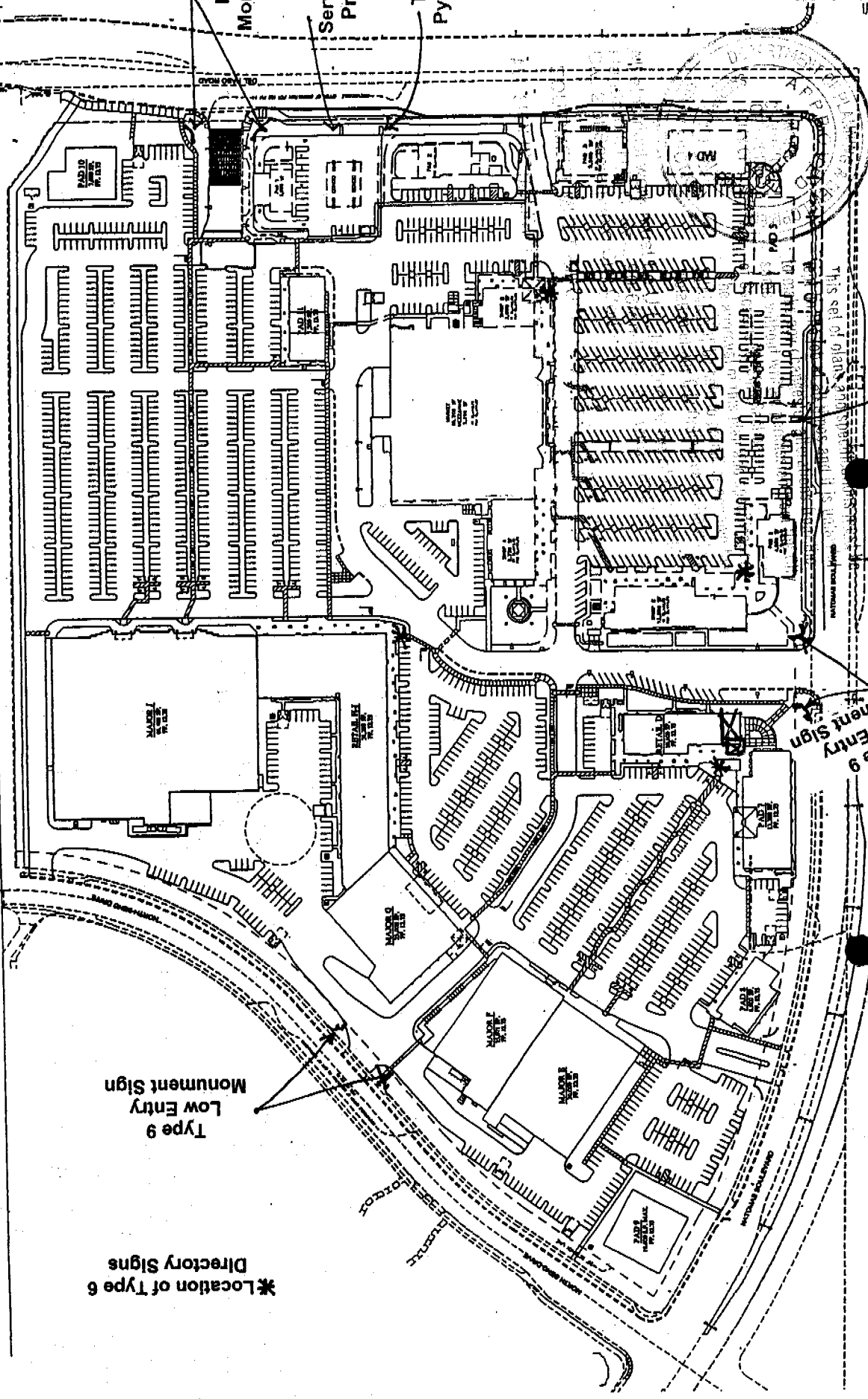

*Location of Type 6
Directory Signs

Type 9
Low Entry
Monument Sign

Type 9
Low Entry
Monument Sign

Type 8

EXHIBIT A

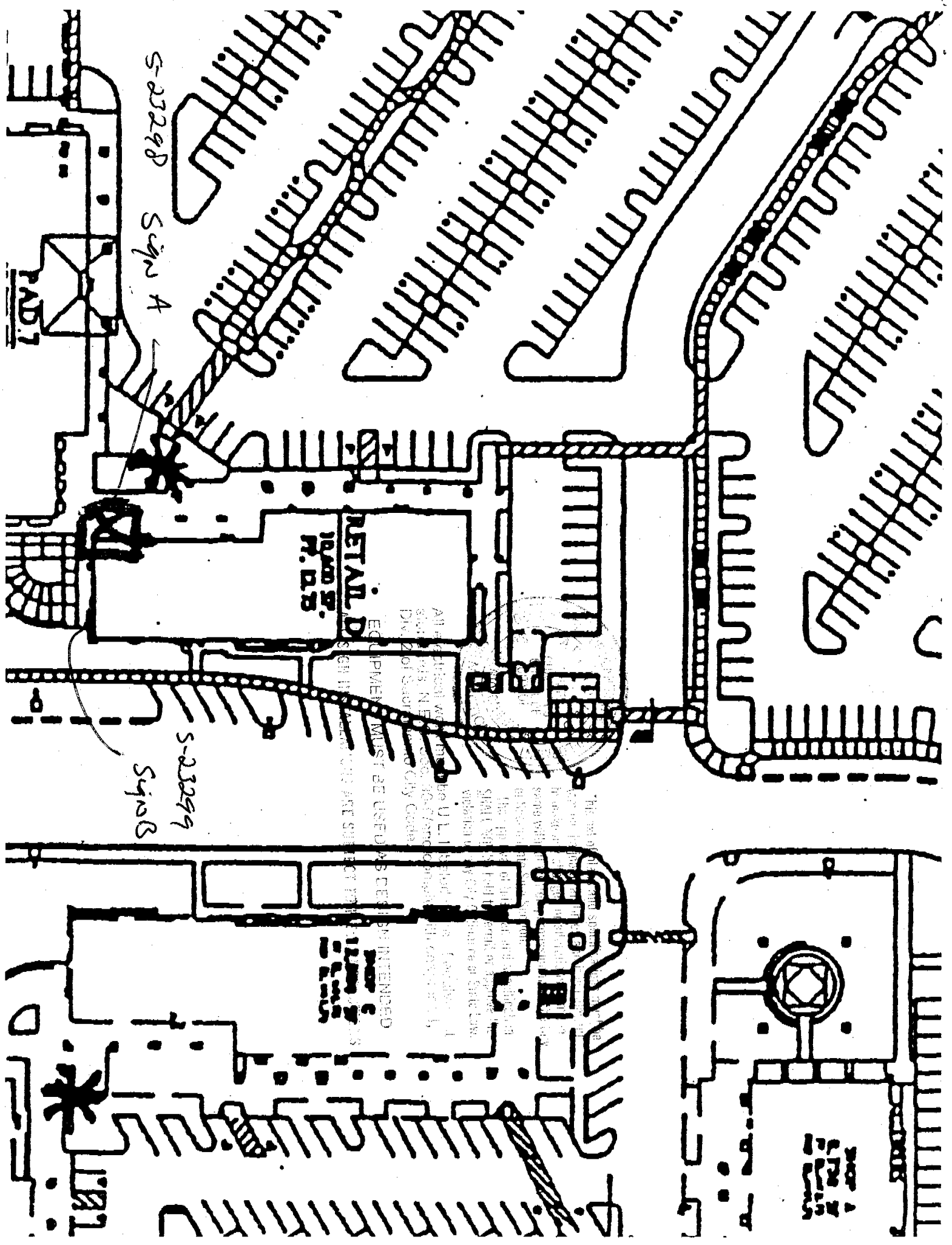

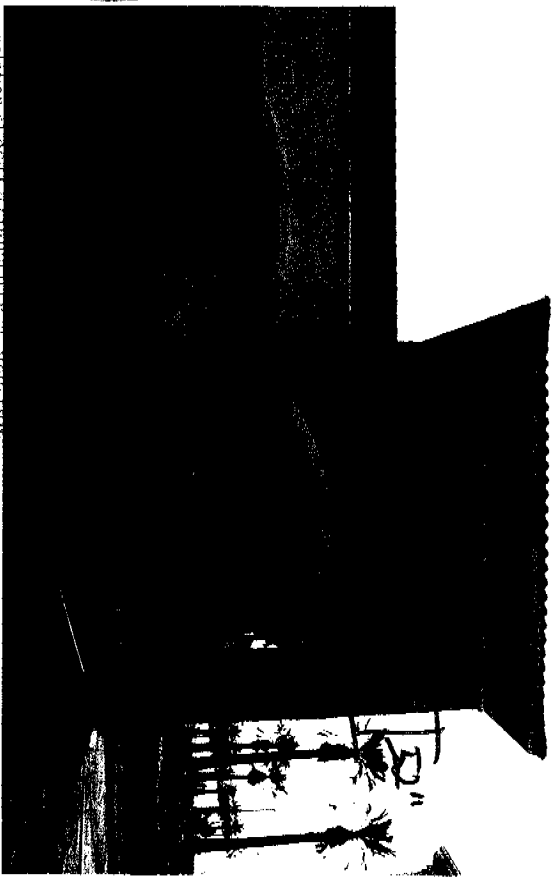
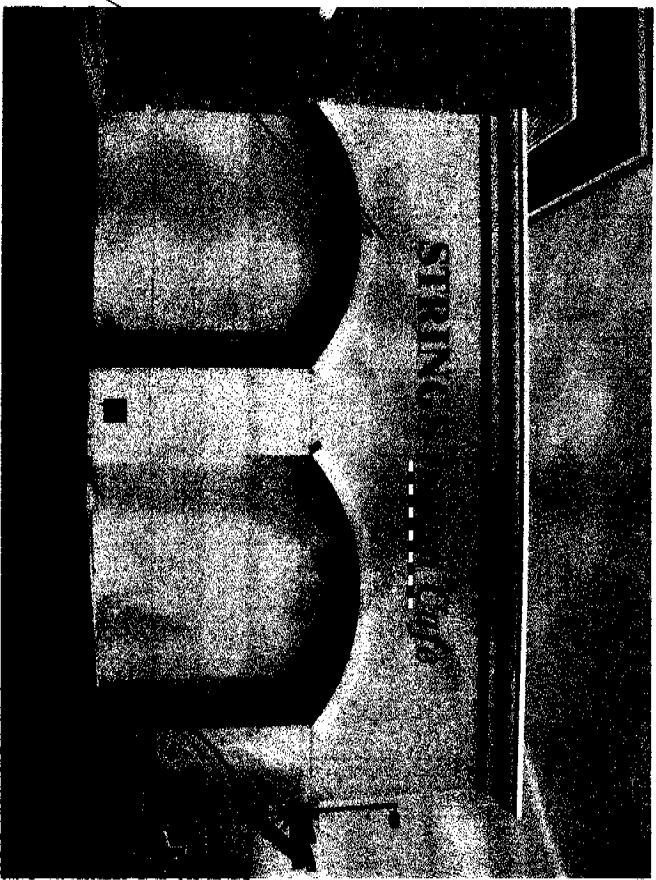

Violation in any city ordinance or state law.
 All signs must be U.L. labeled or be of equivalent
 quality. No signs over 20' high or 20' wide.
 26 ft. 6 in. by 9 ft.

STRINGS Italian Cafe

APPROVED PER 1999
 NATIONAL ELECTRICAL CODE
 AND CITY OF SACRAMENTO
 AMENDMENTS 5-6-99
 ELECTRICAL DIVISION

THE APPROVAL OF ALL ELECTRICAL
 IS SUBJECT TO FIELD INSPECTION

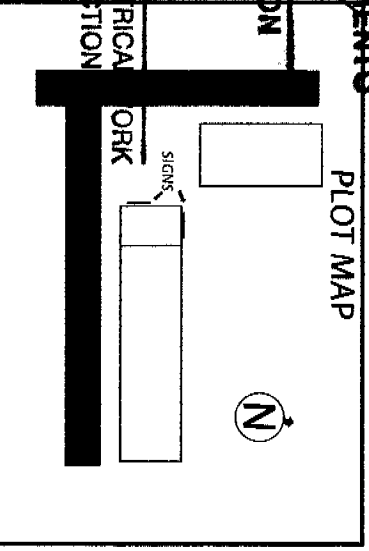

PLOT MAP

PAN CHANNEL LETTERS

- Returns: 5" Deep .040 Black
 - Trim Cap: 3/4" Gold
 - Faces: .211 Red / .506 Green
 - Illumination: 30 M. A. neon tran.
 - Neon: 15mm Green / Clear Red / White
 - Face: Stucco
 - Score Frontage: 75'
 - Sign Length: 26' 6"
 - Letter Height: 24"
 - Letter Style: Times New Bold
 - Letters to be Mounted 3/4" off wall
 - Logo Bar: White plex / Black vinyl overlay
- ALL SIGNAGE TO BE U.L. LISTED & MEETS N.E.C.**

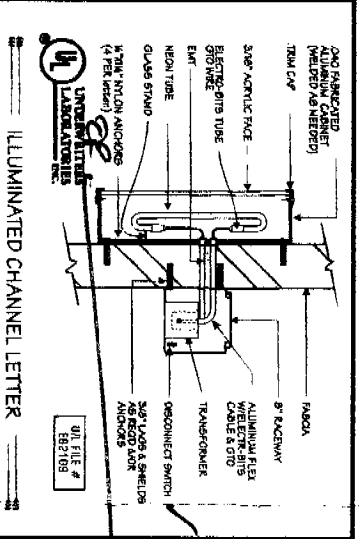

ILLUMINATED CHANNEL LETTER



7985 Eagle View Ln.
 Granite Bay, CA
 CCL # 419071
916 652-4945

Project: Strings Natomas
 Address: 161 ALCANTER CIRCLE

Contact: KHALID MEHMOOD
 Phone: 764-1878

APPROVALS

Customer: _____
 Lending: **CITY COPY**

SQUARE FEET: _____
SCOPE OF JOB

FABRICATE, PERMIT & INSTALL
 TWO SETS ILLUMINATED CHANNEL
 LETTERS.

3" #10 Hex
 Head screw