

CITY OF SACRAMENTO
1231 I Street, Sacramento, CA 95814

Permit No: 0009232
Insp Area: 4

Site Address: 2427 WATERS EDGE WY SAC
Parcel No: 274-0510-027 RIVERWALK UNIT 1 LOT 27

Sub-Type: NSFR
Housing (Y/N): N

CONTRACTOR
MYERS HOMES INC
3300 FITZGERALD RD.
RANCHO CORDOVA CA 95742

OWNER

ARCHITECT

Nature of Work: NSFR MP2655 9 RMS 2 STORY

CONSTRUCTION LENDING AGENCY: I hereby affirm under penalty of perjury that there is a construction lending agency for the performance of the work for which this permit is issued (Sec. 3097, Civ. C).

Lender's Name _____ Lender's Address _____

LICENSED CONTRACTORS DECLARATION: I hereby affirm under penalty of perjury that I am licensed under provisions of Chapter 9 (commencing with section 7000) of Division 3 of the Business and Professions Code and my license is in full force and effect.

License Class B License Number 744493 Date 8-11-00 Contractor Signature [Signature]

OWNER-BUILDER DECLARATION: I hereby affirm under penalty of perjury that I am exempt from the contractors License Law for the following reason (Sec. 7031.5, Business and Professions Code; any city or county which requires a permit to construct, alter, improve, demolish, or repair any structure, prior to its issuance, also requires the applicant for such permit to file a signed statement that he or she is licensed pursuant to the provisions of the Contractors License Law (Chapter 9 (commencing with Section 7000) of Division 8 of the Business and Professions Code) or that he or she is exempt therefrom and the basis for the alleged exemption. Any violation of Section 7031.5 by any applicant for a permit subjects the applicant to a civil penalty of not more than five hundred dollars (\$500.00);

____ I, as a owner of the property, or my employees with wages as their sole compensation, will do the work, and the structure is not intended or offered for sale (Sec. 7044, Business and Professional Code: The Contractors License Law does not apply to an owner of property who builds or improves thereon, and who does such work himself or herself or through his/her own employees, provided that such improvements are not intended or offered for sale. If, however, the building or improvement is sold within one year of completion, the owner-builder will have the burden of proving that he/she did not build or improve for the purpose of sale.)

____ I, as owner of the property, am exclusively contracting with licensed contractors to construct the project (Sec. 7044, Business and Professions Code: The Contractors License Law does not apply to an owner of property who builds or improves thereon, and who contracts for such projects with a contractor(s) licensed pursuant to the Contractors License Law).

____ I am exempt under Sec. _____ B & PC for this reason: _____

Date _____ Owner Signature _____

IN ISSUING THIS BUILDING PERMIT, the applicant represents, and the city relies on the representation of the applicant, that the applicant verified all measurements and locations shown on the application or accompanying drawings and that the improvement to be constructed does not violate any law or private agreement relating to permissible or prohibited locations for such improvements. This building permit does not authorize any illegal location of any improvement or the violation of any private agreement relating to location of improvements.

I certify that I have read this application and state that all information is correct. I agree to comply with all city and county ordinances and state laws relating to building construction and hereby authorize representative(s) of this city to enter upon the abovementioned property for inspection purposes.

Date 8-11-00 Applicant/Agent Signature [Signature]

WORKER'S COMPENSATION DECLARATION: I hereby affirm under penalty of perjury one of the following declarations:

____ I have and will maintain a certificate of consent to self-insure for workers' compensation as provided for by Section 3700 of the Labor Code, for the performance of work for which the permit is issued.

____ I have and will maintain workers' compensation insurance, as required by Section 3700 of the Labor Code, for the performance of the work for which this permit is issued. My workers' compensation insurance carrier and policy number are:

Carrier RELIANCE NAT INS CO Policy Number NWAO154613-01 Exp Date 04/01/2001

____ (This section need not be completed if the permit is for \$100,000 or less) I certify that in the performance of the work for which this permit is issued, I shall not employ any person in any manner so as to become subject to the workers' compensation laws of California and agree that if I should become subject to the workers' compensation provisions of Section 3700 of the Labor Code, I shall forthwith comply with those provisions.

Date 8-11-00 Applicant Signature [Signature]

WARNING: FAILURE TO SECURE WORKER'S COMPENSATION COVERAGE IS UNLAWFUL AND SHALL SUBJECT AN EMPLOYER TO CRIMINAL PENALTIES AND CIVIL FINES UP TO ONE HUNDRED THOUSAND DOLLARS (\$100,000) IN ADDITION TO THE COST OF COMPENSATION, DAMAGES AS PROVIDED FOR IN SECTION 3706 OF THE LABOR CODE, INTEREST AND ATTORNEY'S FEE.

THIS PERMIT SHALL EXPIRE BY LIMITATION IF WORK IS NOT COMMENCED WITHIN 180 DAYS.

27 0

RESIDENTIAL BUILDING PERMIT APPLICATION

- New Construction Addition Remodels Other

Project Address: 2427 WATERS EDGE WAY SACRAMENTO, CA 95833 Assessor Parcel # 274-0510-027

OWNER INFORMATION:

Legal Property Owner: MYERS HOMES OF CALIFORNIA, LLC Phone # 916-851-0530 Owner Address: 3300 FITZGERALD RD CITY SANCTO CORDOVA State CA Zip 95742

CONTRACTOR INFORMATION:

Contractor: MYERS HOMES, INC. Lic. # 744473 Phone # 916-851-0530 Fax # 916-851-0535

PROJECT INFORMATION:

Land Use Zone R-1A PUD Occupancy Group R-3 Construction Type VN - Fed Code 1A No. of stories: 2 No. of rooms: 13 Street width: 50 FT 1st Floor Area 1611 2nd Floor Area 1044 Basement N/A Roof Material TILE

AREA IN SQUARE FOOT OF:

EXISTING

NEW

Dwelling/Living 2055 Garage/Storage 660 Decks/Balconies 118 COVERED FRONT PORCH Carports

SCOPE OF WORK: NEW CONSTRUCTION OF SINGLE FAMILY RESIDENCE; RIVERWALK SERIES II, PLAN G/2055 IN MASTER PLAN COMMUNITY P99-075 P99-005 AMENDED

FOR OFFICE USE ONLY:

- Information above complete AR Flood Waiver required Planning Approval Violation files checked Flood Elevation Certificate Required Design Review Approval Standard setbacks Water Development Infill Area Special Fee Districts Apply County Sewer

NEW STRUCTURES & ADDITIONS

THE FOLLOWING MUST BE PROVIDED IN ORDER TO SUBMIT FOR PLAN REVIEW

- 2 COMPLETE PLANS, LEGIBLE & DRAWN TO SCALE Plans to include: site plan, floor plan, elevations, roof/ceiling plan, foundation and structural framing details, and structural calculations for non-conforming structures. 3 SETS IF PROJECT IS IN A DESIGN REVIEW AREA Title 24 Energy Compliance documentation 11" x 17" copy of floor plan for County Assessor Grading and Erosion Control Questionnaire Plan Review Fees

Date:

Received by: (staff)

ACTIVITY/PERMIT #

CERTIFICATION OF INSULATION

PART I GENERAL

PART II AREAS INSULATED

| | |
|---|--|
| ADDRESS OR TRACT <div style="font-size: 2em; font-family: cursive;">MEYERS</div> <div style="font-size: 2em; font-family: cursive;">27</div> | SACRAMENTO INSULATION CONTRACTORS <input checked="" type="checkbox"/> P.O. BOX 854, WEST SACRAMENTO, CA 95691 LIC. #202026 <input type="checkbox"/> 1309 MELODY ROAD, MARYSVILLE, CA 95901 LIC. #202026 <input type="checkbox"/> P.O. BOX 9651, FRESNO, CA 93793-9651 LIC. #202026 <input type="checkbox"/> P.O. BOX 1631, RENO, NV 89505 LIC. #10675 <input type="checkbox"/> 3326 A PONDEROSA WAY, LAS VEGAS, NV 89118 LIC. #10675 DATE INSULATION COMPLETED |
|---|--|

| WALLS | | CEILINGS | | | FLOORS | |
|---|-------------------|---------------------------------|-------------------|---------------------------------------|-------------------------------|-------------------|
| SQUARE FEET | | SQUARE FEET) | | | (SQUARE FEET) | |
| TYPE OF INSULATION | | TYPE OF INSULATION | | | TYPE OF INSULATION | |
| MATERIAL FIBERGLASS | | MATERIAL FIBERGLASS | | | MATERIAL FIBERGLASS | |
| FORM BATTS | | FORM BATTS & BLOW | | | FORM BATTS | |
| MANUFACTURER'S PRODUCT ID | | MANUFACTURER'S PRODUCT ID | | | MANUFACTURER'S PRODUCT ID | |
| MANUFACTURER | | MANUFACTURER | | | MANUFACTURER | |
| OCF | | OCF | | | OCF | |
| R-VALUE INSTALLED | APPLIED THICKNESS | R-VALUE INSTALLED | APPLIED THICKNESS | MIN. INSTALLED WEIGHT PER SQUARE FOOT | R-VALUE INSTALLED | APPLIED THICKNESS |
| 13 | 3 5/8" | 30 30 | 9" 12" | | | |
| KNEE WALLS IF R-VALUE IS OTHER THAN WALLS ABOVE | | | | | | |
| MATERIAL FIBERGLASS | | FORM BATTS | | R-VALUE 19 | MANUFACTURER OCF | |
| AIR INFILTRATION SEALANT | | | | | | |
| MATERIAL FOAM | | | | MANUFACTURER W R GRACE | | |

THIS IS TO CERTIFY THAT INSULATION AND/OR SEALANT HAS BEEN INSTALLED IN CONFORMANCE WITH APPLICABLE CODES, MATERIAL STANDARDS AND REGULATIONS.

| | | |
|---|------------------|------------------|
| SIGNATURE - INSULATION CONTRACTOR <i>Beth Swartz</i> | TITLE MANAGER | DATE 11-13-00 |
| SIGNATURE - GENERAL CONTRACTOR | TITLE | DATE |

REMARKS

ORION PRODUCTS CORP.
CLAIMS AND UNLAPSED TIME

LESS EXPENSE PAID

NO. 3227
3227 WATERS EDGE WAY
LOS ANGELES 27

Date of Job Completion 11-16-60

PLANNED CONTRACTOR:

NAME: Harold P. [unclear]
ADDRESS: Box 288 [unclear] 93048
TELEPHONE NO.: WU 245-2237
CONTRACT NUMBER OR BIDDING CALL NO.: 2150

This is to certify that the exterior work shown on the building attached
is the work which has been subjected to examination with the evaluation
report specified above and the contractor's signature hereon.

DATE: 4-17-61

[Signature]
PRESIDENT OR QUALIFIED REPRESENTATIVE OF
PLANNING CONTRACTOR

This certification form must be presented to the building supervisor after
completion of work and before final inspection.

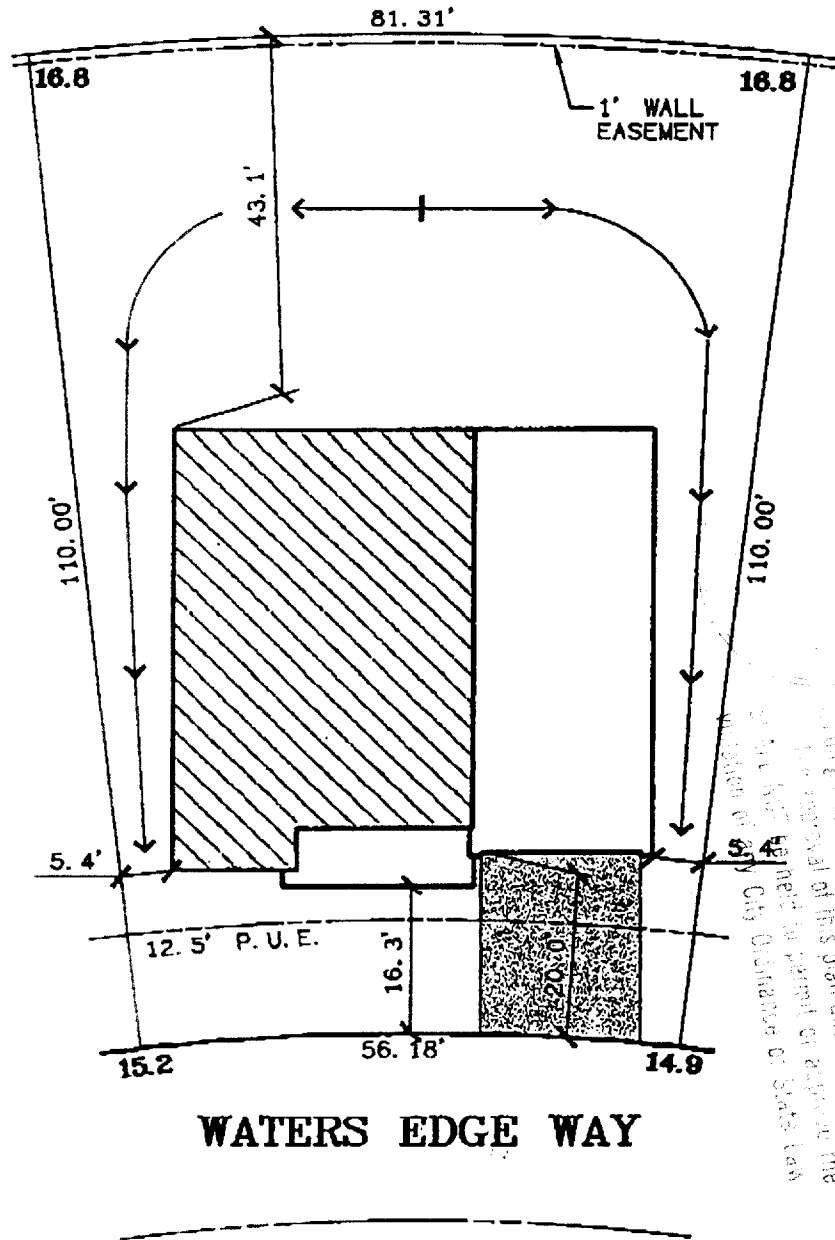

I, the undersigned, being a duly qualified and licensed Professional Engineer in the State of California, do hereby certify that the above is a true and correct copy of the original of this plan and specification as filed in my office in accordance with the provisions of the City Ordinance of Sacramento, California, and the State Law.

WATERS EDGE WAY

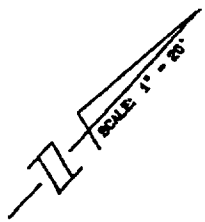

DATE: 8-7-00

A.P.N.:

ADDRESS: WATERS EDGE WAY

LOT AREA: 7,578 SF
 LOT COVERAGE: 30%

The Spink Corporation

2590 VENTURE OAKS WAY
 SACRAMENTO, CA 95833

PH:(916)925-5550 FAX:(916)921-9274

**RIVERWALK
 UNIT NO. 1**

**LOT 27
 PLAN 2655A**

RIVERWALK

CITY OF SACRAMENTO, CA.
 CLIENT: MYERS HOMES

JOB NO.: 1456-001