

CITY OF SACRAMENTO
1231 I Street, Sacramento, CA 95814

Permit No: 0319774
Insp Area: 4
Thos Bros: 257-B4

Site Address: 551 MILL VALLEY CR NORTH SAC Sub-Type: NSFR
Parcel No: 201-0640-018 HERITAGE @ NATOMAS PARK 17 LOT 18 Housing (Y/N):
N

CONTRACTOR
LENNAR RENAISSANCE INC
2240 DOUGLAS BL
ROSEVILLE, CA 95661

OWNER

ARCHITECT

Nature of Work: MP1151 5 RMS 1 STORY SFR

CONSTRUCTION LENDING AGENCY: I hereby affirm under penalty of perjury that there is a construction lending agency for the performance of the work for which this permit is issued (Sec. 3097, Civ. C).

Lender's Name _____ Lender's Address _____

LICENSED CONTRACTORS DECLARATION: I hereby affirm under penalty of perjury that I am licensed under provisions of Chapter 9 (commencing with section 7000) of Division 3 of the Business and Professions Code and my license is in full force and effect.

License Class B License Number 732348 Date 2.17.04 Contractor Signature [Signature]

OWNER-BUILDER DECLARATION: I hereby affirm under penalty of perjury that I am exempt from the contractor's License Law for the following reason (Sec. 7031.5, Business and Professions Code; any city or county which requires a permit to construct, alter, improve, demolish, or repair any structure, prior to its issuance, also requires the applicant for such permit to file a signed statement that he or she is licensed pursuant to the provisions of the Contractors License Law (Chapter 9 (commencing with Section 7000) of Division 8 of the Business and Professions Code) or that he or she is exempt therefrom and the basis for the alleged exemption. Any violation of Section 7031.5 by any applicant for a permit subjects the applicant to a civil penalty of not more than five hundred dollars (\$500.00);

____ I, as a owner of the property, or my employees with wages as their sole compensation, will do the work, and the structure is not intended or offered for sale (Sec. 7044, Business and Professional Code: The Contractors License Law does not apply to an owner of property who builds or improves thereon, and who does such work himself or herself or through his/her own employees, provided that such improvements are not intended or offered for sale. If, however, the building or improvement is sold within one year of completion, the owner-builder will have the burden of proving that he/she did not build or improve for the purpose of sale.)

____ I, as owner of the property, am exclusively contracting with licensed contractors to construct the project (Sec. 7044, Business and Professions Code: The Contractors License Law does not apply to an owner of property who builds or improves thereon, and who contracts for such projects with a contractor(s) licensed pursuant to the Contractors License Law).

____ I am exempt under Sec. _____ B & PC for this reason: _____

Date _____ Owner Signature _____

IN ISSUING THIS BUILDING PERMIT, the applicant represents, and the city relies on the representation of the applicant, that the applicant verified all measurements and locations shown on the application or accompanying drawings and that the improvement to be constructed does not violate any law or private agreement relating to permissible or prohibited locations for such improvements. This building permit does not authorize any illegal location of any improvement or the violation of any private agreement relating to location of improvements.

I certify that I have read this application and state that all information is correct. I agree to comply with all city and county ordinances and state laws relating to building construction and hereby authorize representative(s) of this city to enter upon the abovementioned property for inspection purposes.

Date 2.17.04 Applicant/Agent Signature [Signature]

WORKER'S COMPENSATION DECLARATION: I hereby affirm under penalty of perjury one of the following declarations:
____ I have and will maintain a certificate of consent to self-insure for workers' compensation as provided for by Section 3700 of the Labor Code, for the performance of work for which the permit is issued.

____ I have and will maintain workers' compensation insurance, as required by Section 3700 of the Labor Code, for the performance of the work for which this permit is issued. My workers' compensation insurance carrier and policy number are:

Carrier OLD REPUBLIC INS. CO. Policy Number MWC10845400 Exp Date 11/01/2004

____ (This section need not be completed if the permit is for \$100 or less) I certify that in the performance of the work for which this permit is issued, I shall not employ any person in any manner so as to become subject to the workers' compensation laws of California and agree that if I should become subject to the workers' compensation provisions of Section 3700 of the Labor Code, I shall forthwith comply with those provisions.

Date 2.17.04 Applicant Signature [Signature]

WARNING: FAILURE TO SECURE WORKER'S COMPENSATION COVERAGE IS UNLAWFUL AND SHALL SUBJECT AN EMPLOYER TO CRIMINAL PENALTIES AND CIVIL FINES UP TO ONE HUNDRED THOUSAND DOLLARS (\$100,000) IN ADDITION TO THE COST OF COMPENSATION, DAMAGES AS PROVIDED FOR IN SECTION 3706 OF THE LABOR CODE, INTEREST AND ATTORNEY'S FEE.

THIS PERMIT SHALL EXPIRE BY LIMITATION IF WORK IS NOT COMMENCED WITHIN 180 DAYS.

MP 1151

17

P= 12.6

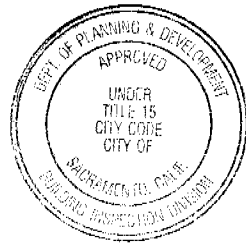

19

P= 12.3

This set of plans and specifications must be kept on the job at all times and it is unlawful to make any changes and alterations from the same without written permission from the Building Inspection Division. The approval of this plan and specification SHALL NOT be held to imply or approve the violation of any City Ordinance or State Law.

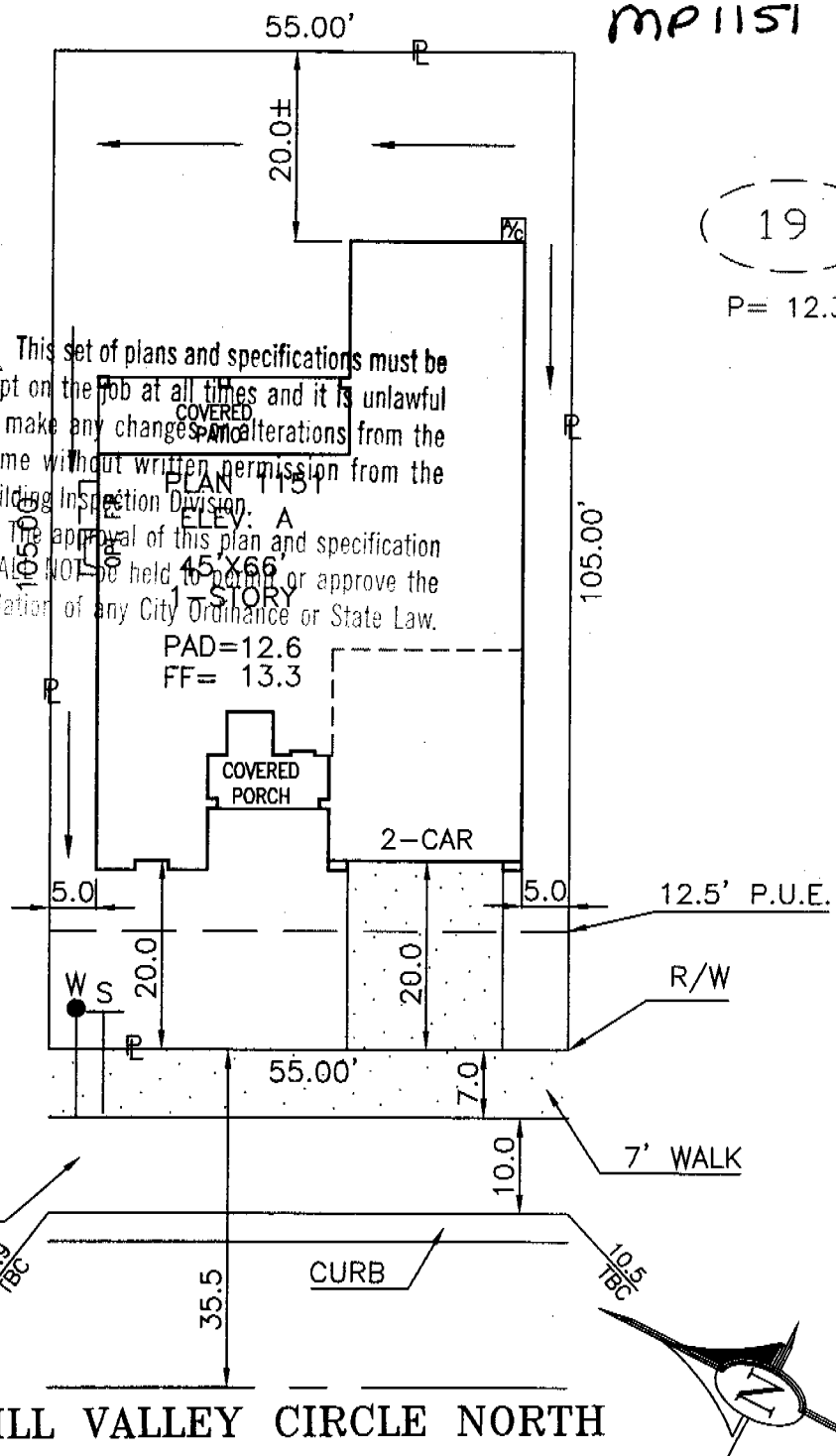

MILL VALLEY CIRCLE NORTH

DIMENSIONS SHOWN ARE APPROXIMATE EXCEPT FOR MINIMUMS REQUIRED BY ORDINANCE. THIS PLOT DOES NOT REFLECT AS BUILT CONDITIONS AND MAY VARY FROM THIS PLAN.

RENAISSANCE
H O M E S

1075 CREEKSIDE RIDGE DR. SUITE 100. ROSEVILLE, CA. 95678
PHONE (916) 773-4083 FAX (916) 773-4086

NAPA VALLEY
HERITAGE PARK
VILLAGE 17
SACTO. COUNTY, CALIFORNIA

PLOT PLAN
NOTES:

ADDRESS: 551 MILL VALLEY CIRCLE NO.

LOT COV: 41.1 %

PLAN NO.: 1151-A

LOT SQ. FT.: 5,775

ROOF PITCH: A & B ELEVS.= 4/12 PITCH
C ELEV.= 7/12 PITCH

DRAWN BY: R.P.

APPROVED BY: *MPB*

DATE: 11/29/03

SCALE: 1"=20'

LOT 18

KwikKote

No. 200-919391

Stucco System Installation Card

Job Name: NAPA VALLEY COLLECTION
Address: 551 MILL VALLEY CIR
SACRAMENTO, CA
Lot #: 0018-17

Stucco System Trade Name: KWIK KOTE
Stucco System Manufacturer: KWIK KOTE CORP.

ICBO Evaluation Service, Inc.
Report No. 3607
Date of Job Completion:

Home Builder: LENNAR RENAISSANCE
Address: 1075 Creekside Ridge Dr. #100
ROSEVILLE, CA

Stucco Contractor: KENYON PLASTERING, INC.
Address: PO BOX 2077
North Highlands, CA

Telephone Number: 916/349-8191

Approved Contractor Number as
issued by the Stucco Manufacturer: 1001

Card Print Date: 01/22/2004

This is to certify that the stucco system on the building exterior at the above address had been installed in accordance with the evaluation report specified above and the manufacturer's instructions.

Signature of authorized representative of stucco contractor

7-22-04
Date

INSTALLATION CERTIFICATE

CF-6R

551 Mill Valley Ct. RENAISSANCE - NAPA @ HERITAGE PARK

0319774

Site Address

Permit Number

An installation certificate is required to be posted at the building site or made available for all appropriate inspections. (The information provided on this form is required; however, use of this form to provide the information is optional.) After completion of final inspection a copy must be provided to the building department (upon request) and the building owner at occupancy, per Section 10-103(b).

HVAC SYSTEMS:

Heating Equipment

Equip. Type (pkg. Heat pump)	CEC Certified Mfr name and Model #	# of Identical Systems	(1) Efficiency (ΔFUE, etc.) > CF-1R value	Duct Location (attic, etc)	Duct or Piping R-value	Heating Load (Btu/hr)	Heating Capacity (Btu/hr)	
Furnace	CARRIER #58MVP040-14	1	94.00	Attic	R-6	32,832	40,000	Plan 1151
Furnace	CARRIER #58MVP040-14	1	94.00	Attic	R-6	34,084	40,000	Plan 1152
Furnace	CARRIER #58MVP080-20	1	94.00	Attic	R-6	35,849	80,000	Plan 1153
Furnace	CARRIER #58MVP080-20	1	94.00	Attic	R-6	35,284	80,000	Plan 1154

Cooling Equipment

Equip. Type (pkg. Heat pump)	CEC Certified Compressor Unit Mfr Name and Model #	# of Identical Systems	(1) Efficiency (SEER, etc.) > CF-1R Value	Duct Location (attic, etc)	Duct R-value	Cooling Load (Btu/hr)	Cooling Capacity (Btu/hr)	
Condenser	CARRIER #38TDB038*	1	15.5	Attic	R-6	27,493	38,000	Plan 1151
Condenser	CARRIER #38TDB038*	1	15.5	Attic	R-6	30,672	38,000	Plan 1152
Condenser	CARRIER #38TDB048*	1	15.5	Attic	R-6	31,408	47,500	Plan 1153
Condenser	CARRIER #38TDB048*	1	15.5	Attic	R-6	30,805	47,500	Plan 1154

(1) > reads greater than or equal to.

* = Thermal Expansion Valve

I, the undersigned, verify that equipment listed above is: 1) the actual equipment installed, 2) equivalent to or more efficient than that specified in the certificate of compliance (Form CF-1R) submitted for compliance with the Energy Efficiency Standards for residential buildings, and 3) equipment that meets or exceeds the appropriate requirements for manufactured devices (from the Appliance Efficiency Regulations or Part 6), where applicable.

M. J. Tony
Signature, Date

Beutler Corporation

Installing Subcontractor (Co. Name)
OR General Contractor (Co. Name) OR Owner

WATER HEATING SYSTEMS:

Heater Type	CEC Certified Mfr Name & Model #	Distribution Type (Std. point of use)	If Recirculation Control Type	# of Identical Systems	(2) Rated Input (kW or Btu/hr)	Tank Volume (gallons)	(2) Efficiency (EF, RE)	(2) Standby Loss (%)	External Insulation R-value
GAS	BRANDON WHITE #450S6FBW2	Pex	0	1	40,000	50	.02	N/A	N/A

(2) For small gas storage (rated input of less than or equal to 75,000 Btu/hr), electric resistance and heat pump water heaters, list Energy Factor. For large gas storage water heaters (rated input of greater than 75,000 Btu/hr), list Recovery Efficiency, Standby Loss and Rated Input. For instantaneous gas water heaters, list Recovery efficiency and Rated Input.

(3) R-12 external insulation is mandatory for storage water heaters with an energy factor of less than 0.58.

Facets & Shower Heads:

All facets and showerheads installed are certified to the Commission, pursuant to Title 24, Part 6, Section 111.

I, the undersigned, verify that equipment listed above my signature is: 1) the actual equipment installed; 2) equivalent to or more efficient than that specified in the certificate of compliance (Form CF-1R) submitted for compliance with the Energy Efficiency Standards for residential buildings; and 3) equipment that meets or exceeds the appropriate requirements for manufactured devices (from the Appliance Efficiency Regulations or Part 6), where applicable.

[Signature]
Signature, Date

Installing Subcontractor (Co. Name)
OR General Contractor (Co. Name) OR Owner

COPY TO: Building Department
HERS Provider (if applicable)
Building Owner at Occupancy

RESIDENTIAL SUBDIVISION BUILDING PERMIT APPLICATION

Project Address: 551 Mill Valley Circle Assessor Parcel # 201-0040-018-00
Lot Number: 18 Subdivision HERITAGE PARK - Village 17

OWNER INFORMATION:

Legal Property Owner: LENNAR RENAISSANCE INC. Phone# 916- 773-4083
Owner Address: 2240 DOUGLAS BLVD, SUITE City ROSEVILLE State CA Zip 95661

CONTRACTOR INFORMATION:

Contractor: LENNAR RENAISSANCE INC. Lic. # 732348 Phone # 916-773-4086 Fax 773-4086

PROJECT INFORMATION:

Land Use Zone R/A Occupancy Group R3 Construction Type VN Fed Code 1A

No. of Stories: 1 No. of Rooms: 5 Street Width: 40 ft

1st Floor Area 1722 2nd Floor Area N/A Basement N/A Roof Material TILE

AREA IN SQUARE FOOT OF:

Dwelling/Living 1722

Garage/Storage 440

Decks/Balconies _____

Carports _____

SCOPE OF WORK: MP # 1151

NEW CONSTRUCTION SFD

FOR OFFICE USE ONLY

- Information Above Complete
- Violation Files Checked
- Standard Setbacks
- County Sewer
- AR Flood Waiver Required
- Flood Elevation Certificate Required
- Water Development Infill Area
- Planning Approval
- Design Review Approval
- Special Fee Districts Apply:

~THE FOLLOWING MUST BE PROVIDED IN ORDER TO SUBMIT FOR PERMIT~

- 2 COMPLETE PLOT PLANS, LEGIBLE & DRAWN TO SCALE
- 11 X 17 COPY OF FLOOR PLAN WITH FOLLOWING INFORMATION
 - a) Assessor's Parcel Number
 - b) New Floor Area
 - c) Owners Name
 - d) Project Address

Date:

Received by: _____

17

P= 12.6



This set of plans and specifications must be kept on the job at all times and it is unlawful to make any changes or alterations from the same without written permission from the Building Inspector. The approval of this plan and specification SHALL NOT be held to permit or approve the violation of any City Ordinance or State Law.

19

P= 12.3

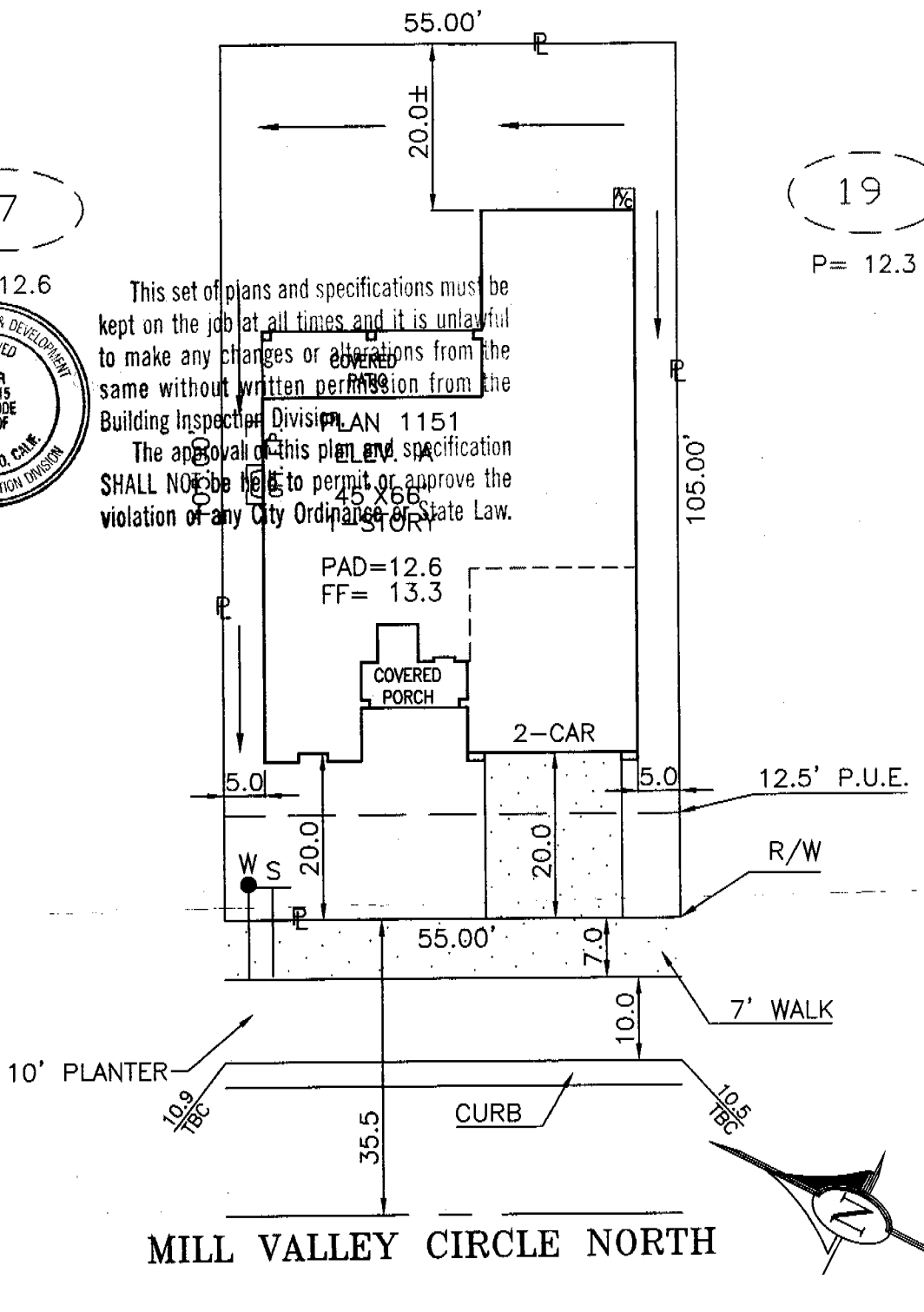

DIMENSIONS SHOWN ARE APPROXIMATE EXCEPT FOR MINIMUMS REQUIRED BY ORDINANCE. THIS PLOT DOES NOT REFLECT AS BUILT CONDITIONS AND MAY VARY FROM THIS PLAN.

RENAISSANCE HOMES

1075 CREEKSIDE RIDGE DR. SUITE 100. ROSEVILLE, CA. 95678
PHONE (916) 773-4083 FAX (916) 773-4086

NAPA VALLEY
HERITAGE PARK
VILLAGE 17

SACTO. COUNTY, CALIFORNIA

PLOT PLAN
NOTES:

ADDRESS: 551 MILL VALLEY CIRCLE NO.

LOT COV: 41.1 %

PLAN NO.: 1151-A

LOT SQ. FT.: 5,775

ROOF PITCH: A & B ELEVS. = 4/12 PITCH
C ELEV. = 7/12 PITCH

DRAWN BY: R.P.

APPROVED BY: *MB*

DATE: 11/29/03

SCALE: 1"=20'

LOT 18



INSULATION CONTRACTORS ASSOCIATION OF AMERICA

INSULATION CERTIFICATE 40500

1321 DUKE STREET, SUITE 303 • ALEXANDRIA, VA 22314 • (703) 739-0356

THIS IS TO CERTIFY THAT INSULATION HAS BEEN INSTALLED IN CONFORMANCE WITH CURRENT ENERGY REGULATIONS, CALIFORNIA ADMINISTRATIVE CODE, TITLE 24, STATE OF CALIFORNIA, IN THE BUILDING LOCATED AT:

Renaissance LOT # 18 TRACT # NAPA

STREET 551 Hill Valley Cir CITY SACRAMENTO

EXTERIOR WALLS:

MANUFACTURER 45 THICKNESS/TYPE 3 1/2 R- VALUE 7.3

CEILINGS:

BATTS: MANUFACTURER 66 THICKNESS/TYPE 12 R- VALUE 3.8

BLOWN IN: MINIMUM MANUFACTURER Insulrock THICKNESS 14 1/4 R- VALUE 3.8

SQUARE FOOTAGE COVERED 1208 NUMBER OF BAGS USED 30

FLOORS: MANUFACTURER THICKNESS/TYPE R- VALUE

SLAB ON GRADE: MANUFACTURER THICKNESS/TYPE R- VALUE

WIDTH OF INSULATION INCHES

FOUNDATION WALLS: MANUFACTURER THICKNESS/TYPE R- VALUE

GENERAL CONTRACTOR CALIFORNIA CONTRACTORS LICENSE #

SIGNATURE TITLE

INSULATION CONTRACTOR ARCADE INSULATION CALIFORNIA CONTRACTORS LICENSE #815286 NEVADA CONTRACTORS LICENSE #55201

DATE 7/26/04