

THIS IS A 2 PART FORM
WRITE ON A FIRM SURFACE

CONSTRUCTION LENDING AGENCY

LICENSED CONTRACTORS DECLARATION

I hereby affirm under penalty of perjury that I am licensed under provisions of Chapter 10000, commencing with Section 10001, of the Business and Professions Code and that I am duly licensed in full force and effect.

Date 9/21/00 Contractor ELITS & ELITS (Signature) [Signature] License No. 545163

OWNER / BUILDER DECLARATION

I hereby affirm under penalty of perjury that I am exempt from the Contractors License Law, California Business and Professions Code. Any city or county ordinance or resolution that requires a contractor to obtain a permit for the construction of a building or structure, or for the installation of a mechanical, electrical, plumbing, or other system, shall not apply to me. I am the owner or builder of the building or structure and I am not a contractor.

USE BLACK INK BALL POINT PEN — PRESS FIRMLY
SIGN PERMIT APPLICATION

SUITE

INSP. AREA

7770 COLLEGE TOWN DRIVE

SUITE

1

ASSASSOR PARCEL NO. 079-0010-038

PERMIT NO. 0011283

NAME OF APPLICANT

ADDRESS

ZIP CODE

PHONE NO.

LICENSED CONTRACTOR
ELITS & ELITS

1111 JELITS WAY
SACRAMENTO, CA

95815

(916) 424-1936

BUSINESS OWNER

7770 COLLEGE TOWN DR.

"THE GOLDEN CREDIT"

SIGN INFORMATION

- ATTACHED
- INTERIOR / ELECT.
- SINGLE FACED
- METAL
- PAINTED ON BUILDING
- BILBOARD / SUBDIVISION
- PLASTIC
- POLE
- JACO
- WOODEN
- PROJECTING
- VINYL/GATOR FOAM
- REFACE

SIGN COPY "THE GOLDEN CREDIT UNION"

S213555

CITY OF SACRAMENTO
BUILDING INSPECTION DIVISION
PERMIT SERVICES
264-7619

WORKERS COMPENSATION DECLARATION

THIS PERMIT SHALL EXPIRE BY LIMITATION IF WORK AUTHORIZED IS NOT COMMENCED WITHIN 180 DAYS.

<p>RECEIVED</p> <p>DATE</p> <p>AMOUNT</p> <p>1-31-01</p> <p>1-12-00</p>	<p>RECEIVED</p> <p>DATE</p> <p>AMOUNT</p> <p>1-31-01</p> <p>1-12-00</p>
---	---

TOTAL FEES \$

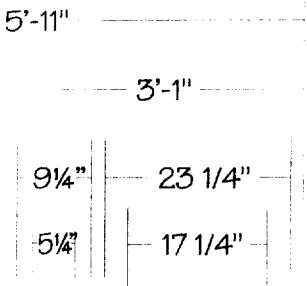

5'-0"

11 3/4"

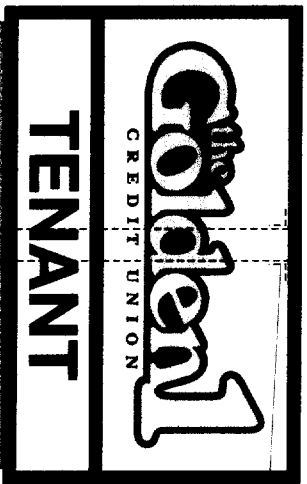

PIPE THRU-BOLTED TO ALUM. ANGLE SADDLE

D/E MONUMENT SIGN - INTERNAL ILLUMINATION
SIGN COMP EXTRUDED ALUMINUM CABINET - MED. BODY
W/ 1 1/2" RETAINERS - PAINT DURANODIC BRONZE
WHITE LEXAN FACES - VINYL DECORATED;
BLACK & 230-25 SUNFLOWER LOGO,
1 1/2" DIVIDER - 230-69 DURANODIC BRONZE
HIGH OUTPUT FLUORESCENT LAMPS
FABRICATED ALUMINUM BASE W/ 1 1/2" REVEAL
- TEXCOTE & PAINT BEIGE

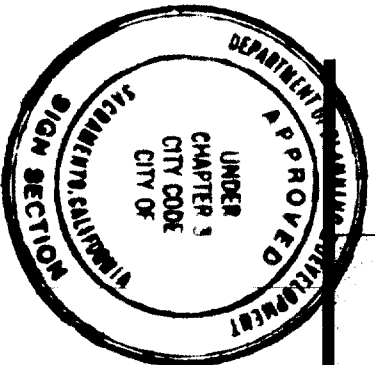

This set of plans and specifications must be kept on the job at all times and it is unlawful to make any changes or alterations from the same without written permission from the City of Sacramento Sign Section. CONCRETE FOOTING. The approval of this plan and specification SHALL NOT be held to permit or approve the violation of any City Ordinance or State Law.

All electrical work must be U.L. labeled or be of equivalent standards, N.E.C. Sec. 90-6/ and comply with Chapter 14, Div. 2 of Sacramento City Code.

EQUIPMENT MUST BE USED AS DESIGN INTENDED
ALL SIGN INSTALLATIONS ARE SUBJECT TO FIELD INSPECTIONS

FILE COPY

521355

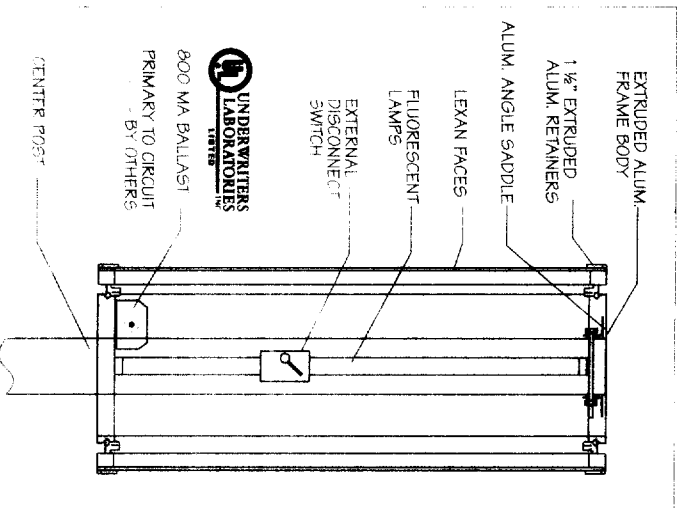

*Concrete is shown
to be on the ground level*

Ellis Ellis

S I G N S • D I S P L A Y S

916 • 924 • 1936 FAX • 916 • 924 • 3133
1111 Joellis Way, Sacramento, CA 95815
Contractor's License #545167

Project: The Golden 1 Credit Union

Address: 7770 College Town Drive
Sacramento, CA

Date: 8-9-00 8-10-00 8-31-00

Art No: 4348

Job No:

Scale: 1/2" = 1'

Rep: Chuck

Drawn by: Jeff

Notes:

Sheet: 1 of 1

All ideas, designs, arrangements, and plans indicated represented by this drawing are owned by the property of Ellis & Ellis, and were created, worked and developed for use on and in connection with the specified project. None of such ideas, designs, arrangements, or plans shall be used by or disclose to any person, firm or corporation for any purpose whatsoever without the written permission of the designer. Written dimensions on these drawings shall have precedence over scaled dimensions.

HORNET ROAD

15'
L.A. CO. N

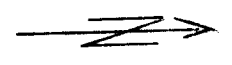

PROPOSED SIGN LOCATION

COLLEGE TOWN DRIVE

PARKING

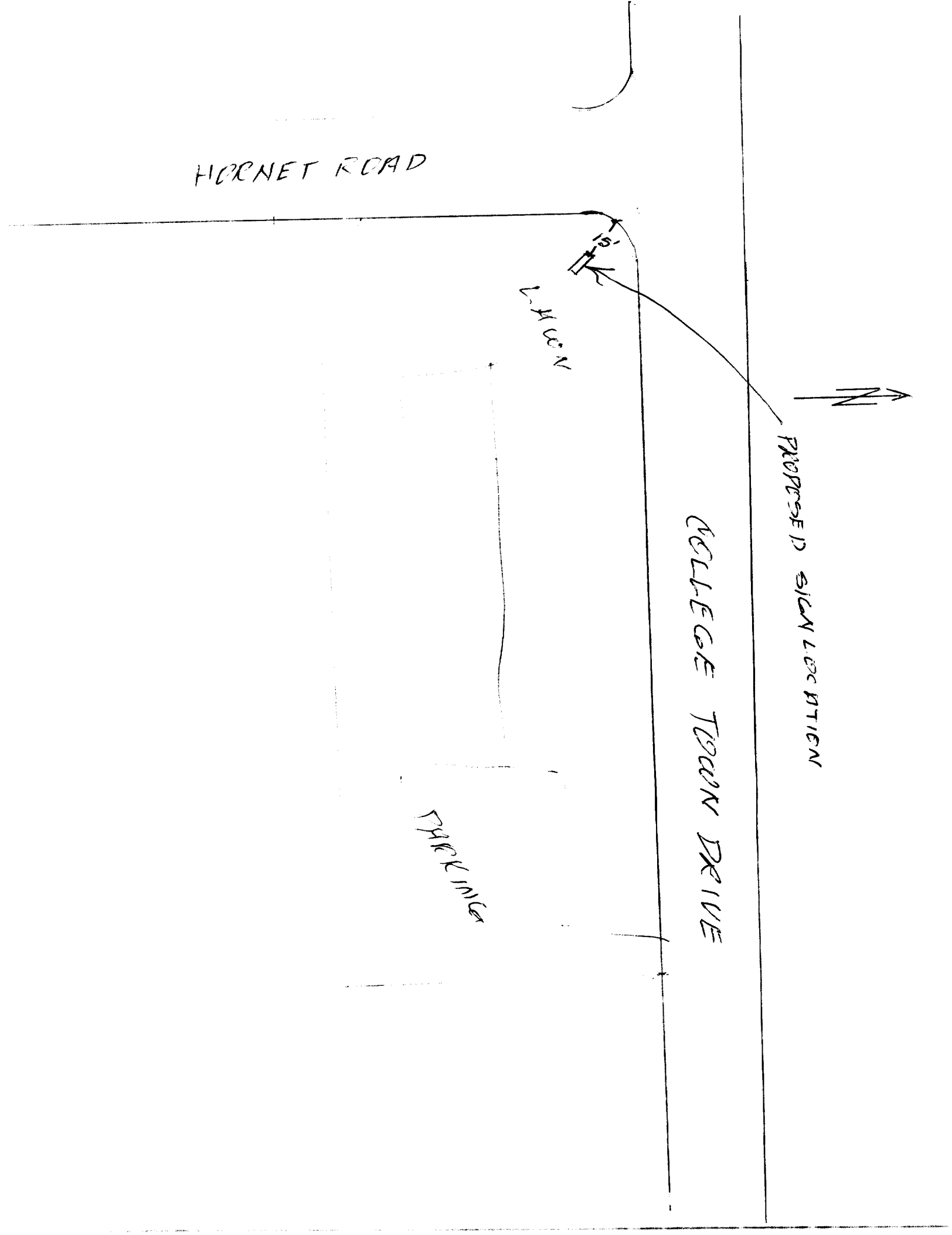



916 • 924 • 1936 FAX • 916 • 924 • 3133
1111 Joelle Way, Sacramento, CA 95815
Contractor's License #545167

In order to comply with Sections 3097 and 3098 of the California Civil Code, concerning the giving of preliminary notice, the following information is required from you as part of our contract. The giving of such a notice does not constitute a lien, nor is it a reflection on the integrity of any contractor or sub contractor.

Request for information prior to filing required preliminary lien notice.

Please return this information by _____

Sold To:

The Golden 1 Credit Union
6507 4th Ave.
Sacramento, CA

Date:

9-14-00

Job Name:

The Golden 1 Credit Union

Job Address:

7770 College Town Drive, Sac.

Legal Description:

Owner's name and address

The Golden 1 Credit Union
P.O. Box 15966
Sacramento, CA 95822-1966

General Contractor's name and address

Ellis & Ellis
1111 Joelle
Sac. CA 95815

Lending institution's name and address

Bonding company's name and address

Bond Number _____

Agent's name and address

Estimated total price of the labor, services,
equipment or material described hereon.

\$ _____