



CITY OF SACRAMENTO

CITY MANAGER'S OFFICE
RECEIVED
JUL 28 1981

DEPARTMENT OF ENGINEERING
915 I STREET SACRAMENTO, CALIFORNIA 95814
CITY HALL ROOM 207 TELEPHONE (916) 449-5281

R. H. PARKER
CITY ENGINEER
J. F. VAROZZA
ASSISTANT CITY ENGINEER

July 27, 1981

City Council
Sacramento, California

Honorable Members in Session:

SUBJECT: Revocable Encroachment Permit - Chinese Community Church

SUMMARY:

The Chinese Community Church has applied for a revocable encroachment permit for the purpose of planting ground cover and constructing irrigation system. The City Engineer recommends that the permit be granted.

BACKGROUND:

The area for which this request is being made consists of an area adjacent to 5600 GilgunnWay used as roadway embankment for Fruitridge Road. County Assessors' Parcel Number 017-233-01.

RECOMMENDATION:

The City Engineer recommends that the attached resolution be passed granting a revocable encroachment permit to the Chinese Community Church in the area and for the purpose outlined above.

Respectfully submitted,



R. H. Parker
City Engineer

APPROVED
BY THE CITY COUNCIL

AUG -4 1981

OFFICE OF THE
CITY CLERK

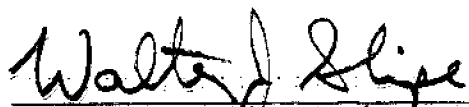
Recommendation Approved:

Walter J. Slupe, City Manager

cc: Kent Link, St. Maint.

Dist. 4
8/4/81

81-576

RESOLUTION No.

Adopted by The Sacramento City Council on date of

August 4, 1981.

RESOLUTION GRANTING REVOCABLE ENCROACHMENT TO:

Chinese Community Church

BE IT RESOLVED BY THE COUNCIL OF THE CITY OF SACRAMENTO:

That a revocable encroachment permit for the purpose of Planting Ground Cover and Constructing Irrigation System

is hereby granted to Chinese Community Church, whose address is as follows: 5600 Gilgunn Way, Sacramento, Ca. 95821.

The encroachment area is described as follows:

An area adjacent to 5600 Gilgunn Way used as roadway embankment for Fruitridge Road. APN 017-233-01.

This permit is granted subject to the "General Provisions - Revocable Encroachment Permit", which were adopted by the City Council in Resolution No. 77-611, dated October 4, 1977, and the hereinafter specified special conditions, if any. This permit shall be effective only after the applicant files with the Department of Finance of the City of Sacramento, the insurance certificates required by the General Provisions.

APPROVED
BY THE CITY COUNCIL

AUG -4 1981

OFFICE OF THE
CITY CLERK

SPECIAL CONDITIONS

1. The Permittee shall comply with all requirements of the City Planning Department, Building Inspections Division and the City sign ordinance.
2. Liability Insurance (Itme No. 21) is hereby waived.
3. Permittee shall maintain all facilities and landscaping granted by this permit to the satisfaction of the City Engineer.
4. All shrubs and plant species shall be approved by the City prior to installation. No trees shall be permitted.
5. The existing asphalt sidewalk at the top of the embankment shall not be disturbed.

MAYOR

ATTEST:

CITY CLERK

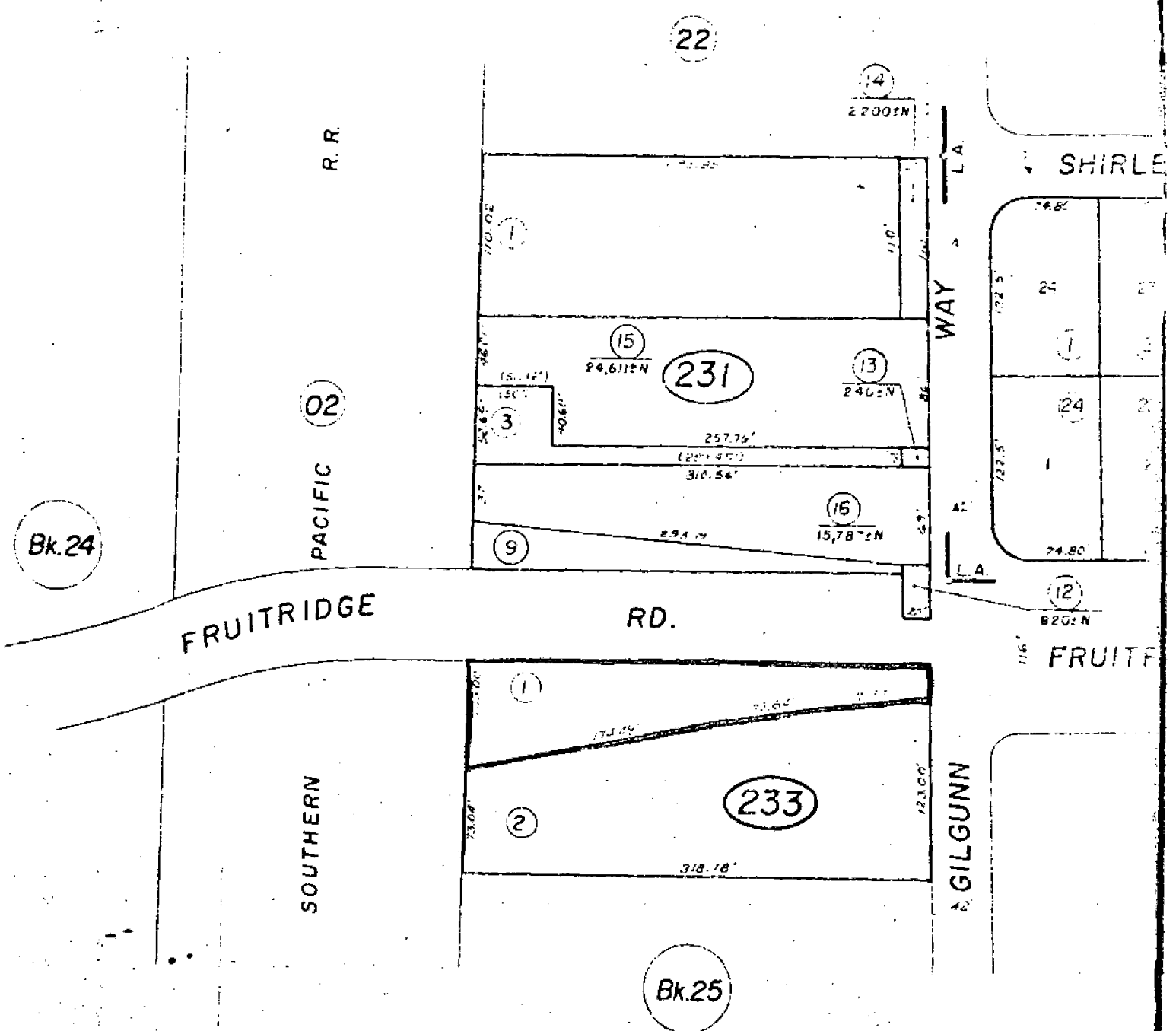



CITY OF SACRAMENTO

OFFICE OF THE CITY CLERK

915 I STREET
CITY HALL ROOM 203

SACRAMENTO, CALIFORNIA 95814
TELEPHONE (916) 448-5428

LORRAINE MAGANA
CITY CLERK

August 5, 1981

Chinese Community Church
5600 Gilgunn Way
Sacramento, CA 95821

Dear Pastor:

On August 4, 1981, the City Council granted the following Revocable Encroachment Permit in accordance with "General Provisions - Revocable Encroachment Permits" as adopted by Council Resolution 77-611, which is attached.

Revocable permit is for planting ground cover and constructing an irrigation system in an area adjacent to 5600 Gilgunn Way.

This permit is now in full force and effect.

Sincerely,

Lorraine Magana
City Clerk

LM/mm/6
Enclosure

cc: Engineering Department