

CITY OF SACRAMENTO
1231 I Street, Sacramento, CA 95814

Permit No: 0412162

Insp Area: 4
Thos Bros: 257A4

Site Address: 5724 PALMERA LN SAC
Parcel No: 201-0610-053

Sub-Type: RES
Housing (Y/N): N

CONTRACTOR

OWNER
LESLIE WEISGERBER
5724 PALMERA LN
SAC CA 95835

ARCHITECT

Nature of Work: RELOCATE HVAC TO SIDE OF REAR OF HOUSE

CONSTRUCTION LENDING AGENCY: I hereby affirm under penalty of perjury that there is a construction lending agency for the performance of the work for which this permit is issued (Sec. 3097, Civ. C).

Lender's Name _____ Lender's Address _____

LICENSED CONTRACTORS DECLARATION: I hereby affirm under penalty of perjury that I am licensed under provisions of Chapter 9 (commencing with section 7000) of Division 3 of the Business and Professions Code and my license is in full force and effect.

License Class _____ License Number _____ Date _____ Contractor Signature _____

OWNER-BUILDER DECLARATION: I hereby affirm under penalty of perjury that I am exempt from the contractors License Law for the following reason (Sec. 7031.5, Business and Professions Code; any city or county which requires a permit to construct, alter, improve, demolish, or repair any structure, prior to its issuance, also requires the applicant for such permit to file a signed statement that he or she is licensed pursuant to the provisions of the Contractors License Law (Chapter 9 (commencing with Section 7000) of Division 3 of the Business and Professions Code) or that he or she is exempt therefrom and the basis for the alleged exemption. Any violation of Section 7031.5 by any applicant for a permit subjects the applicant to a civil penalty of not more than five hundred dollars (\$500.00);

 I, as a owner of the property, or my employees with wages as their sole compensation, will do the work, and the structure is not intended or offered for sale (Sec. 7044, Business and Professional Code: The Contractors License Law does not apply to an owner of property who builds or improves thereon, and who does such work himself or herself or through his/her own employees, provided that such improvements are not intended or offered for sale. If, however, the building or improvement is sold within one year of completion, the owner-builder will have the burden of proving that he/she did not build or improve for the purpose of sale.)

I, as owner of the property, am exclusively contracting with licensed contractors to construct the project (Sec. 7044, Business and Professions Code: The Contractors License Law does not apply to an owner of property who builds or improves thereon, and who contracts for such projects with a contractor(s) licensed pursuant to the Contractors License Law).

I am exempt under Sec. _____ B & PC for this reason: _____
Date 7/28/04 Owner Signature Leslie Weisgerber

IN ISSUING THIS BUILDING PERMIT, the applicant represents, and the city relies on the representation of the applicant, that the applicant verified all measurements and locations shown on the application or accompanying drawings and that the improvement to be constructed does not violate any law or private agreement relating to permissible or prohibited locations for such improvements. This building permit does not authorize any illegal location of any improvement or the violation of any private agreement relating to location of improvements.

I certify that I have read this application and state that all information is correct. I agree to comply with all city and county ordinances and state laws relating to building construction and hereby authorize representative(s) of this city to enter upon the above described property for inspection purposes.

Date 7/28/04 Applicant/Agent Signature Leslie Weisgerber

WORKER'S COMPENSATION DECLARATION: I hereby affirm under penalty of perjury one of the following declarations:

 I have and will maintain a certificate of consent to self-insure for workers' compensation as provided for in Section 3700 of the Labor Code, for the performance of work for which the permit is issued.

 I have and will maintain workers' compensation insurance, as required by Section 3700 of the Labor Code, for the performance of the work for which this permit is issued. My workers' compensation insurance carrier and policy number is _____

Carrier _____ Policy Number _____ Exp Date _____

(This section need not be completed if the permit is for \$100 or less) I certify that in the performance of the work for which this permit is issued, I shall not employ any person in any manner so as to become subject to the workers' compensation laws of California and agree that if I should become subject to the workers' compensation provisions of Section 3700 of the Labor Code, I shall forthwith comply with those provisions.

Date 7/28/04 Applicant Signature Leslie Weisgerber

WARNING: FAILURE TO SECURE WORKER'S COMPENSATION COVERAGE IS UNLAWFUL AND SHALL SUBJECT AN EMPLOYER TO CRIMINAL PENALTIES AND CIVIL FINES UP TO ONE HUNDRED THOUSAND DOLLARS (\$100,000) IN ADDITION TO THE COST OF COMPENSATION, DAMAGES AS PROVIDED FOR IN SECTION 3706 OF THE LABOR CODE, INTEREST AND ATTORNEY'S FEE.

THIS PERMIT SHALL EXPIRE BY LIMITATION IF WORK IS NOT COMMENCED WITHIN 180 DAYS.

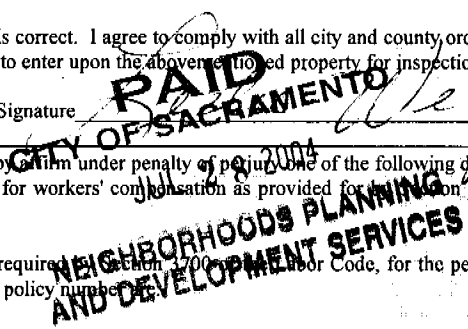

2162

City of Sacramento Planning Division
PLANNING REVIEW FOR BUILDING PERMIT SUBMITTAL

ADDRESS: 5724 Palmera Lane	APN: 201-0610-053
DRPB AREA / PUD / SPD: Northbough PUD, Expanded North	ZONING: R-1 PUD
EXISTING LAND USE: Single family home with attached garage.	
PROPOSED USE: Move HVAC system from rear of home to side of home.	
<p>PLANNING STAFF WILL CHECK ONE OR MORE OF THE ITEMS BELOW:</p> <p><input type="checkbox"/> Planning review is NOT required.</p> <p><input type="checkbox"/> Use is NOT allowed; applicant CANNOT submit for plan check.</p> <p><input type="checkbox"/> Requires APPLICATION(s): PC ZA IR ER DR PB</p> <p style="padding-left: 40px;">Required Planning application must be submitted <i>before</i> project can be submitted for plan check.</p> <p><input type="checkbox"/> Application(s) IN PROGRESS:</p> <p style="padding-left: 40px;">Applicant may submit for concurrent building permit plan check, at applicant's risk. Building Division must check with Planning staff and/or SITE before issuing building permit.</p> <p><input type="checkbox"/> Application(s) COMPLETED:</p> <p style="padding-left: 40px;">Building permit must conform to approved plans and comply with all conditions of approval. Do NOT issue building permit prior to end of 10 day appeal period.</p> <p><input checked="" type="checkbox"/> Plans may be submitted for plan check. Plan checker(s) shall confirm compliance with Zoning Ordinance requirements and all applicable development standards <i>prior to issuance</i> of building permit.</p> <p><input checked="" type="checkbox"/> Meets setback & lot coverage requirements as shown on site plan provided.</p> <p><input type="checkbox"/> Plans to be submitted have been stamped/signed by Planning counter staff.</p> <p><input type="checkbox"/> Route to SITE for plan check and inspection.</p> <p><input type="checkbox"/> Preliminary review ONLY; the information on this form must be reviewed again and confirmed at the time of building permit submittal.</p>	
<p>COMMENTS: HVAC system is ground mounted and not visible from street. Unit will not be visible from street views at the new location in side yard. It is outside the setback area. Meets requirements for Northbough PUD and Expanded North Design Review. No planning issues are apparent.</p>	
DATE: July 28, 2004	BY: Evan Compton

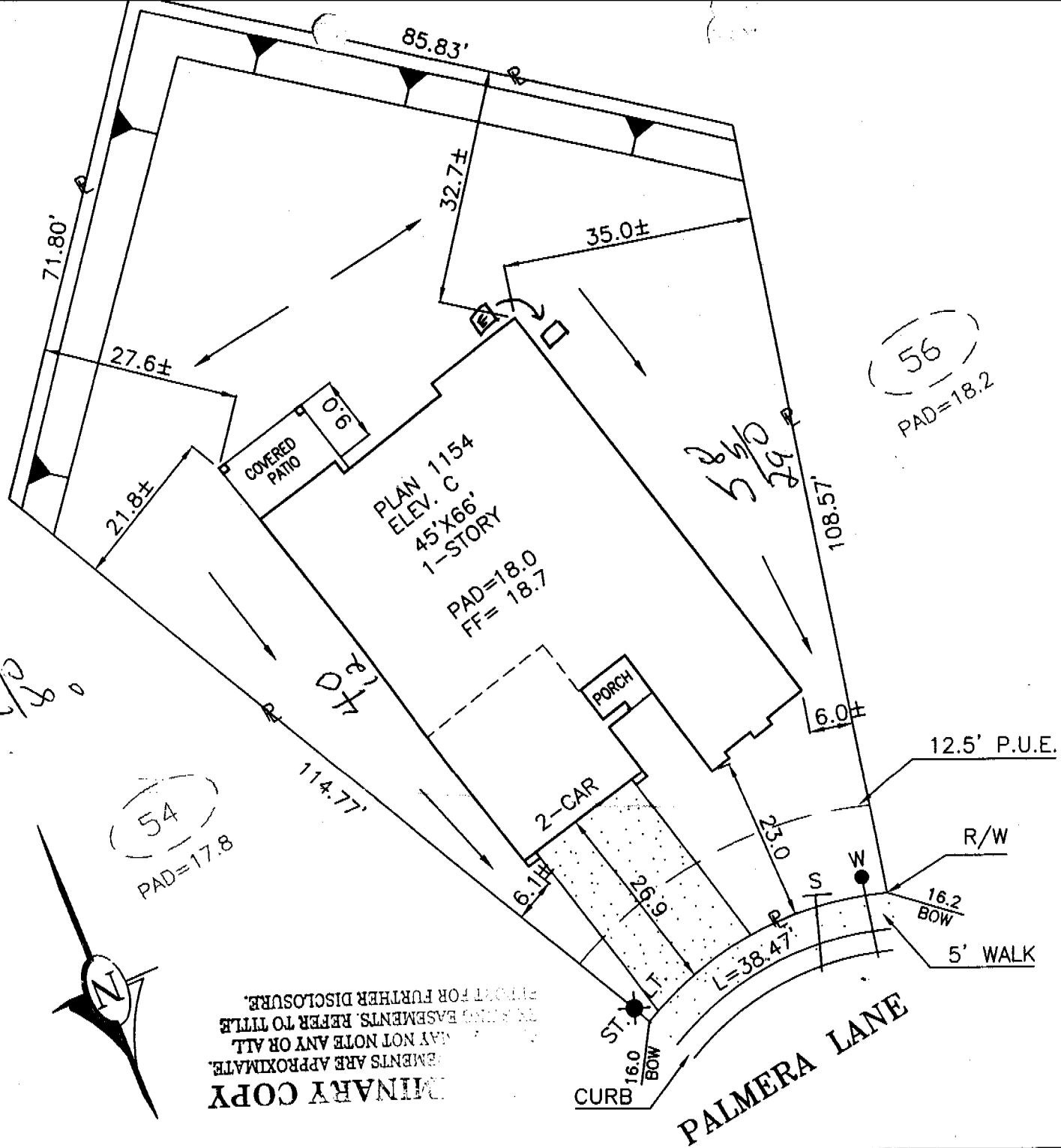

DIMENSIONS SHOWN ARE APPROXIMATE EXCEPT FOR MINIMUMS REQUIRED BY ORDINANCE. THIS PLOT DOES NOT REFLECT AS BUILT CONDITIONS AND MAY VARY FROM THIS PLAN.

<h1>RENAISSANCE</h1> <h2>HOMES</h2> <p>2240 DOUGLAS BLVD. SUITE 250 ROSEVILLE, CA. 95661 PHONE (916) 773-4083 FAX (916) 773-4086</p>	<p>NAPA VALLEY</p> <p>HERITAGE PARK VILLAGE 4</p> <p>SACTO. COUNTY, CALIFORNIA</p>		<p>PLOT PLAN</p> <p>NOTES:</p>
	<p>ADDRESS: 5724 PALMERA LANE</p> <p>PLAN NO.: 1154-C</p> <p>DRAWN BY: R.P.</p>	<p>LOT SQ. FT.: 10,880.8</p> <p>APPROVED BY: <i>MB</i></p>	<p>LOT COV: 23.4 %</p> <p>ROOF PITCH: A & B ELEV.= 4/12 PITCH C ELEV.= 7/12 PITCH</p> <p>DATE: 4/17/03</p> <p>SCALE: 1"=20'</p>