

CITY OF SACRAMENTO

1231 I Street, Sacramento, CA 95814

Permit No: 0514291

Insp Area: 2

Thos Bros: 316G6

Site Address: 881 SHORESIDE DR SAC

Parcel No: 030-0650-072

Sub-Type: RES

Housing (Y/N): N

CONTRACTOR

WEATHERTITE ROOFING
4661 SUMMER CREEK CT
SHINGLE SPRINGS, CA 95682

OWNER

FONG DOUGLAS C/SHIRLEY W
881 SHORESIDE DR
SACRAMENTO, CA 95831

ARCHITECT

Nature of Work: REROOF, TEAR OFF & RESHEET 58sq w/ lite weight (SHAKE) tile. INPROGRESS INSPECTION REQUIRED.

CONSTRUCTION LENDING AGENCY : I hereby affirm under penalty of perjury that there is a construction lending agency for the performance of the work for which this permit is issued (Sec. 3097, Civ. C).

Lender's Name

Lender's Address

LICENSED CONTRACTORS DECLARATION: I hereby affirm under penalty of perjury that I am licensed under provisions of Chapter 9 (commencing with section 7000) of Division 3 of the Business and Professions Code and my license is in full force and effect.

License Class C-39 License Number 420375 Date 9/16/05 Contractor Signature Carolyn Peer

OWNER-BUILDER DECLARATION: I hereby affirm under penalty of perjury that I am exempt from the contractors License Law for the following reason (Sec. 7031.5, Business and Professions Code; any city or county which requires a permit to construct, alter, improve, demolish, or repair any structure, prior to its issuance, also requires the applicant for such permit to file a signed statement that he or she is licensed pursuant to the provisions of the Contractors License Law (Chapter 9 (commencing with Section 7000) of Division 8 of the Business and Professions Code) or that he or she is exempt therefrom and the basis for the alleged exemption. Any violation of Section 7031.5 by any applicant for a permit subjects the applicant to a civil penalty of not more than five hundred dollars (\$500.00);

I, as a owner of the property, or my employees with wages as their sole compensation, will do the work, and the structure is not intended or offered for sale (Sec. 7044, Business and Professional Code: The Contractors License Law does not apply to an owner of property who builds or improves thereon, and who does such work himself or herself or through his/her own employees, provided that such improvements are not intended or offered for sale. If, however, the building or improvement is sold within one year of completion, the owner-builder will have the burden of proving that he/she did not build or improve for the purpose of sale.)

I, as owner of the property, am exclusively contracting with licensed contractors to construct the project (Sec. 7044, Business and Professions Code: The Contractors License Law does not apply to an owner of property who builds or improves thereon, and who contracts for such projects with a contractor(s) licensed pursuant to the Contractors License Law).

I am exempt under Sec. B & PC for this reason:

Date Owner Signature

IN ISSUING THIS BUILDING PERMIT, the applicant represents, and the city relies on the representation of the applicant, that the applicant verified all measurements and locations shown on the application or accompanying drawings and that the improvement to be constructed does not violate any law or private agreement relating to permissible or prohibited locations for such improvements. This building permit does not authorize any illegal location of any improvement or the violation of any private agreement relating to location of improvements.

I certify that I have read this application and state that all information is correct. I agree to comply with all city and county ordinances and state laws relating to building construction and hereby authorize representative(s) of this city to enter upon the abovementioned property for inspection purposes.

Date 9/16/05 Applicant/Agent Signature Carolyn Peer

WORKER'S COMPENSATION DECLARATION: I hereby affirm under penalty of perjury one of the following declarations:

I have and will maintain a certificate of consent to self-insure for workers' compensation as provided for by Section 3700 of the Labor Code, for the performance of work for which the permit is issued.

I have and will maintain workers' compensation insurance, as required by Section 3700 of the Labor Code, for the performance of the work for which this permit is issued. My workers' compensation insurance carrier and policy number are:

Carrier STATE FUND Policy Number 1271896-2004 Exp Date 10/01/2005

(This section need not be completed if the permit is for \$100 or less) I certify that in the performance of the work for which this permit is issued, I shall not employ any person in any manner so as to become subject to the workers' compensation laws of California and agree that if I should become subject to the workers' compensation provisions of Section 3700 of the Labor Code, I shall forthwith comply with those provisions.

Date 9/16/05 Applicant Signature Carolyn Peer

WARNING: FAILURE TO SECURE WORKER'S COMPENSATION COVERAGE IS UNLAWFUL AND SHALL SUBJECT AN EMPLOYER TO CRIMINAL PENALTIES AND CIVIL FINES UP TO ONE HUNDRED THOUSAND DOLLARS (\$100,000) IN ADDITION TO THE COST OF COMPENSATION, DAMAGES AS PROVIDED FOR IN SECTION 3706 OF THE LABOR CODE, INTEREST AND ATTORNEY'S FEE.

THIS PERMIT SHALL EXPIRE BY LIMITATION IF WORK IS NOT COMMENCED WITHIN 180 DAYS.

Technical

Specifications

CedarLite	Size and Coverage	Weight in Place
	Individual tile nominally 13-1/2" x 13". At a 3-1/2" headlap, approx. 120 field tiles will cover 100 square feet of roof area.	Installed weight per square approx. 580 lbs.

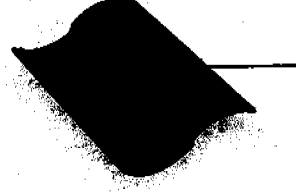
Duralite	Size and Coverage	Weight in Place
	Barcelona Individual tile nominally 17" x 12-3/8". At 3" minimum headlap, approx. 89 field tiles will cover 100 square feet of roof area.	Installed weight per square approx. 590 lbs.

Villa	Size and Coverage	Weight in Place
	Individual tile nominally 17" x 13". At 3" minimum headlap, approximately 87 field tiles will cover 100 square feet of roof area.	Installed weight per square approx. 580 lbs.

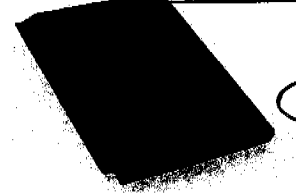
Saxony Shake	Size and Coverage	Weight in Place
	Individual tile nominally 16-1/2" x 13". At 3" minimum headlap, approx. 88 field tiles will cover 100 square feet of roof area.	Installed weight per square approx. 596 lbs.

Split Shake	Individual tile nominally 16-1/2" x 13". At 3" minimum headlap, approx. 88 field tiles will cover 100 square feet of roof area.	Installed weight per square approx. 596 lbs.
-------------	--	--

Slate	Individual tile nominally 16-1/2" x 13". At 3" minimum headlap, approx. 88 field tiles will cover 100 square feet of roof area.	Installed weight per square approx. 596 lbs.
-------	--	--

ISSUED
CITY OF SACRAMENTO
SEP 1 2005
DOWNTOWN PERMIT
CENTER

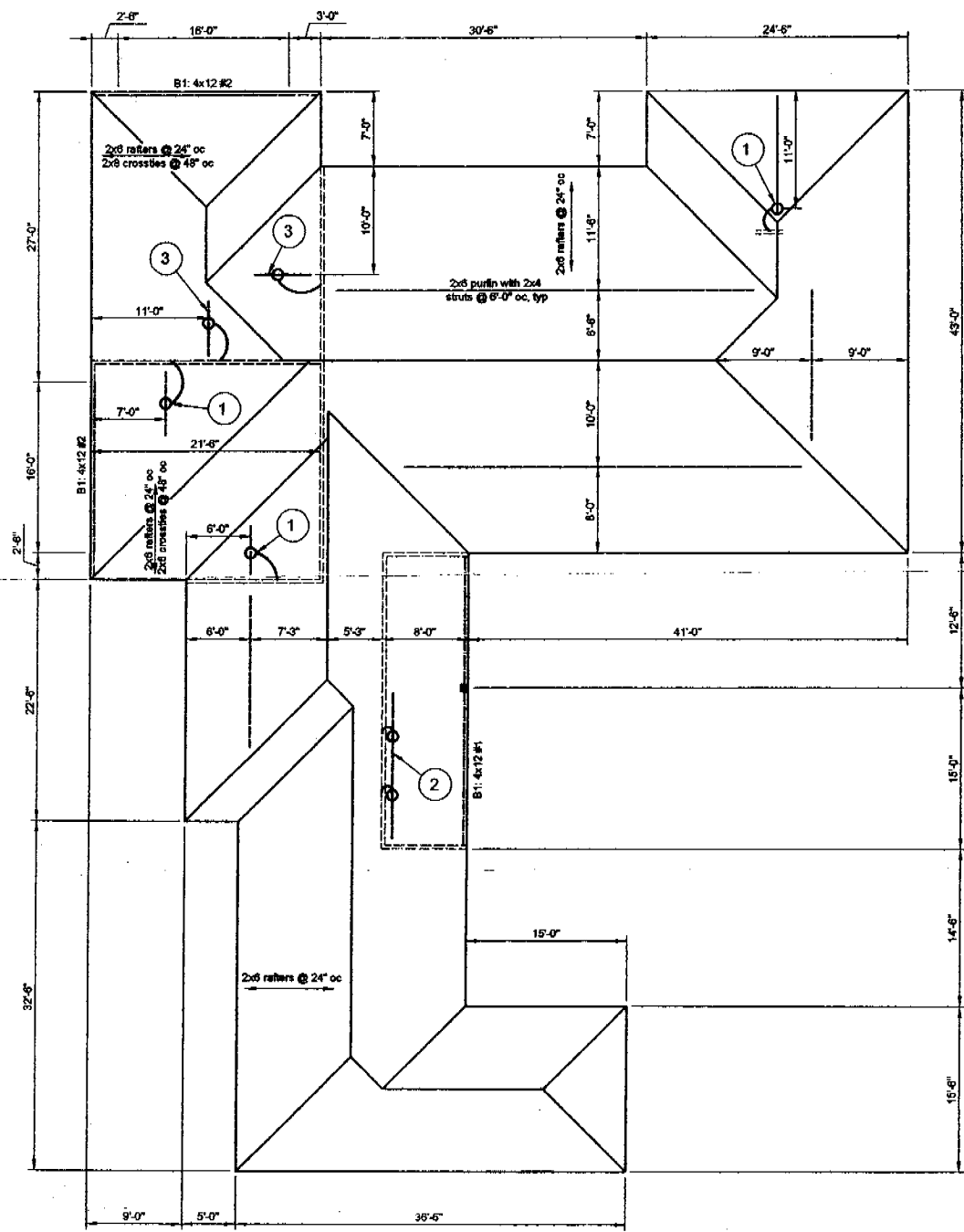

FRAMING NOTES:

1. Add 2x4 struts to bearing below (total 2).
2. Add a 2x6 DF#2 x 12'-0" long purlin with 2x4 struts to bearing below.
3. Add a 2x6 DF#2 x 6'-0" long purlin with 2x4 struts to bearing below.

NOTES:

- A. This is a reroof project. The new roofing material shall be a Light Weight Concrete Tile. The tile shall weigh less than or equal to 7.3 psf.
- B. All framing members including rafters, purlins, joists and beams are existing unless otherwise noted in the framing notes above.
- C. All rafters are 2x6 DF#2 and hips and valleys are 2x8 DF#2 unless otherwise noted.
- D. All existing rafter, hips, valleys, rafter ties, and purlins are braced per UBC Section 2320.1 "Roof and Ceiling Framing" unless otherwise shown.
- E. All structural wood members that were observed appear to be in sound condition and without structural defect.

1 ROOF PLAN - FONG
Not to Scale

6

