

CITY OF SACRAMENTO

1231 I Street, Sacramento, CA 95814

Permit No: 0412576

Insp Area: 4

Thos Bros: 277F5

Site Address: 2868 NORTHGATE BL SAC

Parcel No: 262-0122-021

Sub-Type: NCOM

Housing (Y/N): N

CONTRACTOR

OWNER

GOMEZ MANUELA L
3134 NORTHGATE BL
SACRAMENTO CA 95833

ARCHITECT

H D -IVAN HROMADA
6700 FREEPORT BL #101
SACRAMENTO CA 95822

Nature of Work: NEW SINGLE STORY RETAIL 5 TENANT BUILDING, 6034 SQ FT AND SITE DEVELOPEMENT OF 26,740 SQ FT LOT AREA

CONSTRUCTION LENDING AGENCY: I hereby affirm under penalty of perjury that there is a construction lending agency for the performance of the work for which this permit is issued (Sec. 3097, Civ. C).

Lender's Name Lender's Address

LICENSED CONTRACTORS DECLARATION: I hereby affirm under penalty of perjury that I am licensed under provisions of Chapter 9 (commencing with section 7000) of Division 3 of the Business and Professions Code and my license is in full force and effect.

License Class License Number Date Contractor Signature

OWNER-BUILDER DECLARATION: I hereby affirm under penalty of perjury that I am exempt from the contractors License Law for the following reason (Sec. 7031.5, Business and Professions Code; any city or county which requires a permit to construct, alter, improve, demolish, or repair any structure, prior to its issuance, also requires the applicant for such permit to file a signed statement that he or she is licensed pursuant to the provisions of the Contractors License Law (Chapter 9 (commencing with Section 7000) of Division 8 of the Business and Professions Code) or that he or she is exempt therefrom and the basis for the alleged exemption. Any violation of Section 7031.5 by any applicant for a permit subjects the applicant to a civil penalty of not more than five hundred dollars (\$500.00);

I, as a owner of the property, or my employees with wages as their sole compensation, will do the work, and the structure is not intended or offered for sale (Sec. 7044, Business and Professional Code: The Contractors License Law does not apply to an owner of property who builds or improves thereon, and who does such work himself or herself or through his/her own employees, provided that such improvements are not intended or offered for sale. If, however, the building or improvement is sold within one year of completion, the owner-builder will have the burden of proving that he/she did not build or improve for the purpose of sale.)

X I, as owner of the property, am exclusively contracting with licensed contractors to construct the project (Sec. 7044, Business and Professions Code: The Contractors License Law does not apply to an owner of property who builds or improves thereon, and who contracts for such projects with a contractor(s) licensed pursuant to the Contractors License Law).

I am exempt under Sec. B & PC for this reason:

X Date 8/31/05 X Owner Signature Miguel A. Gomez

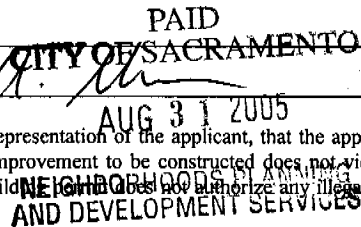

IN ISSUING THIS BUILDING PERMIT, the applicant represents, and the city relies on the representation of the applicant, that the applicant verified all measurements and locations shown on the application or accompanying drawings and that the improvement to be constructed does not violate any law or private agreement relating to permissible or prohibited locations for such improvements. This building does not authorize any illegal location of any improvement or the violation of any private agreement relating to location of improvements.

I certify that I have read this application and state that all information is correct. I agree to comply with all city and county ordinances and state laws relating to building construction and herby authorize representative(s) of this city to enter upon the abovementioned property for inspection purposes.

X Date 8/31/05 X Applicant/Agent Signature Miguel A. Gomez

WORKER'S COMPENSATION DECLARATION: I hereby affirm under penalty of perjury one of the following declarations:

I have and will maintain a certificate of consent to self-insure for workers' compensation as provided for by Section 3700 of the Labor Code, for the performance of work for which the permit is issued.

I have and will maintain workers' compensation insurance, as required by Section 3700 of the Labor Code, for the performance of the work for which this permit is issued. My workers' compensation insurance carrier and policy number are:

Carrier Policy Number Exp Date

X (This section need not be completed if the permit is for \$100 or less) I certify that in the performance of the work for which this permit is issued, I shall not employ any person in any manner so as to become subject to the workers' compensation laws of California and agree that if I should become subject to the workers' compensation provisions of Section 3700 of the Labor Code, I shall forthwith comply with those provisions.

X Date 8/31/05 X Applicant Signature Miguel A. Gomez

WARNING: FAILURE TO SECURE WORKER'S COMPENSATION COVERAGE IS UNLAWFUL AND SHALL SUBJECT AN EMPLOYER TO CRIMINAL PENALTIES AND CIVIL FINES UP TO ONE HUNDRED THOUSAND DOLLARS (\$100,000) IN ADDITION TO THE COST OF COMPENSATION, DAMAGES AS PROVIDED FOR IN SECTION 3706 OF THE LABOR CODE, INTEREST AND ATTORNEY'S FEE.

THIS PERMIT SHALL EXPIRE BY LIMITATION IF WORK IS NOT COMMENCED WITHIN 180 DAYS.

# CIRCO System Balance, Inc.

Contractor License #624117

AIR - HYDRONIC - TEMPERATURE - SOUND - SYSTEM SURVEY

4100 FLORIN-PERKINS RD.

SACRAMENTO, CA. 95826

(916) 387-5100

FAX (916) 387-5101

Permit # 0412576

JANUARY 30, 2008

0108-1233-B1

AIR BALANCE REPORT

NORTHGATE  
2868 NORTHGATE BLVD  
SACRAMENTO, CALIFORNIA

CONTRACTOR:            OWNER

TEST PERFORMED BY:    BRIAN LEHMKUHL

INDEPENDENT BALANCING SINCE 1963

## SECTION ONE

1. THE TOTAL AIR DELIVERY OF EACH FAN WAS ESTABLISHED BY OUTLET TOTAL AND DOES NOT INCLUDE POSSIBLE DUCT LEAKAGE.
2. THE SCHEMATIC LOCATED IN THE BACK OF THE REPORT IS KEYED TO THE CORRESPONDING FAN AND OUTLET TEST SHEETS.
3. ALL CEILING SUPPLY DIFFUSERS FACTORS WERE OBTAINED FROM THE MANUFACTURER'S DATA AND APPLIED ACCORDING TO THEIR SUGGESTED METHOD.
4. FOR FURTHER NOTES CONCERNING BALANCE, SEE PAGE ONE OF EACH SECTION.
5. FOLLOWING THIS SHEET ARE:
  1. SYMBOL SHEET
  2. FLOWHOOD DATA

# CIRCO System Balance, Inc.

SYMBOL	DESCRIPTION	SYMBOL	DESCRIPTION
CFM	CUBIC FEET PER MINUTE	$\Delta T$	DIFFERENTIAL TEMPERATURE
FPM	FEET PER MINUTE	$\Delta P$	DIFFERENTIAL PRESSURE
FACTOR	BALANCE FACTOR - SQUARE FEET	P.D.	PRESSURE DROP
CSD	CEILING SUPPLY DIFFUSER	H.D.	HEAD-FEET OF WATER
RG	RETURN GRILLE	W.G.	WATER GAUGE
CRR	CEILING RETURN REGISTER	W.C.	WATER COLUMN
WR	WALL REGISTER	CHW	CHILLED WATER
LT	LIGHT TROFFER	C.W.	CONDENSER WATER
LSD	LINEAR SLOT DIFFUSER	H.W.	HEATING WATER
VAV	VARIABLE AIR VOLUME BOX	E.W.T.	ENTERING WATER TEMPERATURE
T-STAT	THERMOSTAT	L.W.T.	LEAVING WATER TEMPERATURE
D.A.	DIRECT ACTING	CC	COOLING COIL
R.A.	REVERSE ACTING	SC	STEAM COIL
D.D.C.	DIRECT DIGITAL CONTROL	P.HC	PREHEAT COIL
N/I	NOT INSTALLED	H.C.	HEATING COIL
N/L	NOT LISTED	R.H.C.	REHEAT COIL
N/A	NOT ACCESSIBLE	E.D.H.	ELECTRIC DUCT HEATER
F.L.A.	FULL LOAD AMPS @ NAMEPLATE	P.P.	PETES PLUB
V	VOLTS	O.A.T.	OUTSIDE AIR TEMPERATURE
PH	PHASE	R.A.T.	RETURN AIR TEMPERATURE
HP	HORSEPOWER	M.A.T.	MIXED AIR TEMPERATURES
BHP	BRAKE HORSEPOWER	O.A.T.-DB	D.B. OUTSIDE AIR TEMP - DRY BULB
SP-	NEGATIVE STATIC PRESSURE	E.A.T.-DB	ENTERING AIR TEMP - DRY BULB
SP+	POSITIVE STATIC PRESSURE	L.A.T.-DB	LEAVING AIR TEMP - DRY BULB
T.S.P.	TOTAL STATIC PRESSURE	E.A.T.-WB	ENTERING AIR TEMP - WET BULB
E.T.S.P.	EXTERNAL TOTAL STATIC PRESSURE	L.A.T.-WB	LEAVING AIR TEMP - WET BULB
V.P.	VELOCITY PRESSURE	D.N.A.	DATA NOT AVAILABLE
OSA	OUTSIDE AIR	N.A.	NOT AVAILABLE
RA	RETURN AIR		
T.G.	TRANSFER GRILLE		

# CIRCO System Balance, Inc.

AIR - HYDRONIC - TEMPERATURE - SOUND - SYSTEM SURVEY

4100 FLORIN PERKINS RD

SACRAMENTO, CA 95828

(916) 387-5100

## FLOWHOOD CALIBRATION CERTIFICATE

CFM RANGE	CFM STANDARD FLOW	CFM TEST READING
800/2000		
	1.20/800	800
400/1000		
	0.45/500	490
0/500		
	0.23/350	345
	0.1/240	220

SERIAL NO 13096

DATED TESTED: 10-30-07

TESTED BY: BL

THE ABOVE TEST DATA WAS ESTABLISHED ON OUR IN-HOUSE FLOW CALIBRATOR. THE CALIBRATOR OF THIS FLOWHOOD, AS RECOMMENDED BY AABC, NEBB & ASHRAE STANDARDS.

BRIAN-RETURN

# CIRCO System Balance, Inc.

AIR - HYDRONIC - TEMPERATURE - SOUND - SYSTEM SURVEY

4100 FLORIN PERKINS RD

SACRAMENTO, CA 95826

(916) 387-5100

## FLOWHOOD CALIBRATION CERTIFICATE

CFM RANGE	CFM STANDARD FLOW	CFM TEST READING
800/2000	1.85/1005	1020
	1.30/885	870
400/1000	1.30/885	
	0.97/790	795
0/500	0.51/545	550
	0.35/450	445
	0.18/320	325
	0.06/180	175
	0.03/120	120

SERIAL NO 13096

DATED TESTED: 10-30-07

TESTED BY: BL

THE ABOVE TEST DATA WAS ESTABLISHED ON OUR IN-HOUSE FLOW CALIBRATOR. THE CALIBRATOR OF THIS FLOWHOOD, AS RECOMMENDED BY AABC, NEBB & ASHRAE STANDARDS.

BRIAN-SUPPLY

# CIRCO System Balance, Inc.

SB JOB# 1233  
 SECTION 2 PAGE 1  
 DATE January 30, 2008

## FAN & OUTLET TEST SHEET

AREA SERVED TENANT 1/SUITE 105 UNIT AC-1

### MOTOR NAMEPLATE DATA

MFG GE FR 56  
 HP 1 V 200 FLA 4.0  
 PH 3 SF 1.50 RPM 1725

### SHEAVE DATA:

DIA VL34 SHAFT 5/8"  
 ADJ MIN FIXED -

### FAN NAMEPLATE DATA

MFG TRANE  
 MODEL # YSCO48A3ELAZMD  
 SERIAL 710102848L

### SHEAVE DATA:

DIA AK44 SHAFT 3/4"  
 BELTS AX26

DATA	TEST 1	TEST 2	TEST 3
VOLTS	212	212	
AMPS	2.9/3.1/3.0	2.9/2.8/2.7	
B.H.P.	0.75	0.70	
R.P.M.	969	910	
S.P. -	0.40	0.38	
S.P. +	0.36	0.30	
T.S.P.	0.76	0.68	
FILTER S.P.	0.05	0.05	
CFM TOTAL	1980	1850	
CFM R.A.	1660	1660	
CFM O.A.	320	190	

### FAN DESIGN DATA

CFM 1600 SP 0.75 RPM NL BHP NL  
 MIN. O.A. 160

ROOM	OPENING			FACTOR	DESIGN		TEST 1		TEST 2		TEST 3	
	NO.	TYPE	SIZE		FPM	CFM	FPM	CFM	FPM	CFM	FPM	CFM
						<b>SUPPLY</b>						
MAIN	1	CD	24x24	1.00		*		490		450		
MAIN	2	CD	24x24	1.00		*		500		455		
MAIN	3	CD	24x24	1.00		*		520		445		
MAIN	4	CD	24x24	1.00		*		420		450		
RESTROOM	5	CD	6x12	1.00		*		50		50		
						---		---		---		
						1600		1980		1850		
						<b>RETURN</b>						
MAIN	R1	RG	24x24	1.00		*		680		680		
MAIN	R2	RG	24x24	1.00		*		980		980		
						---		---		---		
						1440		1660		1660		

REMARKS: \* INDIVIDUAL OUTLET CFM NOT SPECIFIED. UNITS SET FOR TOTAL DESIGN  
 CFM. OUTLETS BALANCED FOR COMFORT.

# CIRCO System Balance, Inc.

SB JOB# 1233  
 SECTION 2 PAGE 2  
 DATE January 30, 2008

## FAN & OUTLET TEST SHEET

AREA SERVED TENANT 2/SUITE 104 UNIT AC-2

### MOTOR NAMEPLATE DATA

MFG GE FR 56  
 HP 1 V 200 FLA 4.0  
 PH 3 SF 1.50 RPM 1725

### SHEAVE DATA:

DIA VL34 SHAFT 5/8"  
 ADJ MIN FIXED -

### FAN NAMEPLATE DATA

MFG TRANE  
 MODEL # YSC060A3ELA2TD  
 SERIAL 710103172L

### SHEAVE DATA:

DIA AK41 SHAFT 3/4"  
 BELTS AX26

DATA	TEST 1	TEST 2	TEST 3
VOLTS	212	212	
AMPS	3.2/3.2/3.2	3.2/3.2/3.2	
B.H.P.	0.80	0.80	
R.P.M.	1031	1031	
S.P. -	0.56	0.56	
S.P. +	0.30	0.30	
T.S.P.	0.86	0.86	
FILTER S.P.	0.05	0.05	
CFM TOTAL	2230	2190	
CFM R.A.	1900	1950	
CFM O.A.	330	240	

### FAN DESIGN DATA

CFM 2000 SP 0.75 RPM NL BHP NL  
 MIN. O.A. 220

ROOM	OPENING			FACTOR	DESIGN		TEST 1		TEST 2		TEST 3	
	NO.	TYPE	SIZE		FPM	CFM	FPM	CFM	FPM	CFM	FPM	CFM
<b>SUPPLY</b>												
MAIN	6	CD	24x24	1.00		*		440		430		
MAIN	7	CD	24x24	1.00		*		430		430		
MAIN	8	CD	24x24	1.00		*		500		430		
MAIN	9	CD	24x24	1.00		*		440		440		
MAIN	10	CD	24x24	1.00		*		370		410		
RESTROOM	11	CD	6x12	1.00		*		50		50		
						---		---		---		
								2000		2230		2190
<b>RETURN</b>												
MAIN	R3	RG	24x24	1.00		*		1000		1025		
MAIN	R4	RG	24x24	1.00		*		900		925		
						---		---		---		
								1780		1900		1950

REMARKS: **\* INDIVIDUAL OUTLET CFM NOT SPECIFIED. UNITS SET FOR TOTAL DESIGN CFM. OUTLETS BALANCED FOR COMFORT.**



# CIRCO System Balance, Inc.

SB JOB# 1233  
SECTION 2 PAGE 3  
DATE January 30, 2008

## FAN & OUTLET TEST SHEET

AREA SERVED TENANT 3/SUITE 103

UNIT AC-3

**MOTOR NAMEPLATE DATA**

MFG GE FR 56  
HP 1 V 200 FLA 4.0  
PH 3 SF 1.50 RPM 1725

**SHEAVE DATA:**

DIA VL34 SHAFT 5/8"  
ADJ MIN FIXED -

**FAN NAMEPLATE DATA**

MFG TRANE  
MODEL # YSC060A3ELA2TD  
SERIAL 710103252L

**SHEAVE DATA:**

DIA AK41 SHAFT 3/4"  
BELTS AX26

DATA	TEST 1	TEST 2	TEST 3
VOLTS	212	212	
AMPS	3.8/3.7/3.7	3.0/3.0/2.9	
B.H.P.	0.94	0.74	
R.P.M.	1086	946	
S.P. -	0.74	0.50	
S.P. +	0.26	0.20	
T.S.P.	1.00	0.70	
FILTER S.P.	0.06	0.06	
CFM TOTAL	2440	2125	
CFM R.A.	1890	1915	
CFM O.A.	550	210	

**FAN DESIGN DATA**

CFM 2000 SP 0.75 RPM NL BHP NL  
MIN. O.A. 190

ROOM	OPENING			FACTOR	DESIGN		TEST 1		TEST 2		TEST 3	
	NO.	TYPE	SIZE		FPM	CFM	FPM	CFM	FPM	CFM	FPM	CFM
<b>SUPPLY</b>												
<b>MAIN</b>	12	CD	24x24	1.00		*	560		355			
<b>MAIN</b>	13	CD	24x24	1.00		*	480		350			
<b>MAIN</b>	14	CD	24x24	1.00		*	420		345			
<b>MAIN</b>	15	CD	24x24	1.00		*	420		345			
<b>MAIN</b>	16	CD	24x24	1.00		*	250		340			
<b>MAIN</b>	17	CD	24x24	1.00		*	260		340			
<b>RESTROOM</b>	18	CD	6x12	1.00		*	50		50			
						---	---		---			
						2000	2440		2125			
<b>RETURN</b>												
<b>MAIN</b>	R5	RG	24x24	1.00		*	1050		1005			
<b>MAIN</b>	R6	RG	24x24	1.00		*	840		910			
						---	---		---			
						1810	1890		1915			

**REMARKS:** \* INDIVIDUAL OUTLET CFM NOT SPECIFIED. UNITS SET FOR TOTAL DESIGN CFM. OUTLETS BALANCED FOR COMFORT.

# CIRCO System Balance, Inc.

SB JOB# **1233**  
 SECTION **2** PAGE **4**  
 DATE **January 30, 2008**

## FAN & OUTLET TEST SHEET

AREA SERVED **TENANT 4/SUITE 102** UNIT **AC-4**

### MOTOR NAMEPLATE DATA

MFG **GE** FR **56**  
 HP **1** V **200** FLA **4.0**  
 PH **3** SF **1.50** RPM **1725**

### SHEAVE DATA:

DIA **VL34** SHAFT **5/8"**  
 ADJ **MIN** FIXED **-**

### FAN NAMEPLATE DATA

MFG **TRANE**  
 MODEL # **YSC060A3ELA2TD**  
 SERIAL **710102846L**

### SHEAVE DATA:

DIA **AK41** SHAFT **3/4"**  
 BELTS **AX26**

DATA	TEST 1	TEST 2	TEST 3
VOLTS	<b>212</b>	<b>212</b>	
AMPS	<b>4.0/3.8/3.9</b>	<b>3.2/3.1/3.1</b>	
B.H.P.	<b>0.98</b>	<b>0.78</b>	
R.P.M.	<b>1083</b>	<b>936</b>	
S.P. -	<b>0.76</b>	<b>0.50</b>	
S.P. +	<b>0.30</b>	<b>0.22</b>	
T.S.P.	<b>1.06</b>	<b>0.72</b>	
FILTER S.P.	<b>0.04</b>	<b>0.04</b>	
CFM TOTAL	<b>2390</b>	<b>2065</b>	
CFM R.A.	<b>2000</b>	<b>1830</b>	
CFM O.A.	<b>390</b>	<b>235</b>	

### FAN DESIGN DATA

CFM **2000** SP **0.75** RPM **NL** BHP **NL**  
 MIN. O.A. **220**

ROOM	OPENING			FACTOR	DESIGN		TEST 1		TEST 2		TEST 3	
	NO.	TYPE	SIZE		FPM	CFM	FPM	CFM	FPM	CFM	FPM	CFM
	<b>SUPPLY</b>											
MAIN	19	CD	24x24	1.00		*		440		300		
MAIN	20	CD	24x24	1.00		*		420		300		
MAIN	21	CD	24x24	1.00		*		290		290		
MAIN	22	CD	24x24	1.00		*		230		290		
MAIN	23	CD	24x24	1.00		*		240		280		
MAIN	24	CD	24x24	1.00		*		460		280		
MAIN	25	CD	24x24	1.00		*		260		290		
RESTROOM	26	CD	6x12	1.00		*		50		50		
								---		---		
								<b>2000</b>		<b>2390</b>		<b>2065</b>
	<b>RETURN</b>											
MAIN	R7	RG	24x24	1.00		*		950		830		
MAIN	R8	RG	24x24	1.00		*		1050		1000		
								---		---		
								<b>1780</b>		<b>2000</b>		<b>1830</b>

REMARKS: \* INDIVIDUAL OUTLET CFM NOT SPECIFIED. UNITS SET FOR TOTAL DESIGN CFM. OUTLETS BALANCED FOR COMFORT.

# CIRCO System Balance, Inc.

SB JOB# **1233**  
 SECTION **2** PAGE **5**  
 DATE **January 30, 2008**

## FAN & OUTLET TEST SHEET

AREA SERVED **TENANT 5/SUITE 101** UNIT **AC-5**

### MOTOR NAMEPLATE DATA

MFG **GE** FR **145T**  
 HP **2** V **200** FLA **6.3**  
 PH **3** SF **1.15** RPM **1725**

### SHEAVE DATA:

DIA **VL44** SHAFT **7/8"**  
 ADJ **MIN** FIXED **-**

### FAN NAMEPLATE DATA

MFG **TRANE**  
 MODEL # **YSC090A3ELA2TD**  
 SERIAL **710103106L**

### SHEAVE DATA:

DIA **AK64** SHAFT **1"**  
 BELTS **AX32**

DATA	TEST 1	TEST 2	TEST 3
VOLTS	<b>212</b>	<b>212</b>	
AMPS	<b>5.8/5.5/5.4</b>	<b>5.4/5.2/5.0</b>	
B.H.P.	<b>1.77</b>	<b>1.65</b>	
R.P.M.	<b>944</b>	<b>882</b>	
S.P. -	<b>0.50</b>	<b>0.46</b>	
S.P. +	<b>0.32</b>	<b>0.30</b>	
T.S.P.	<b>0.82</b>	<b>0.76</b>	
FILTER S.P.	<b>0.05</b>	<b>0.05</b>	
CFM TOTAL	<b>3350</b>	<b>3125</b>	
CFM R.A.	<b>2910</b>	<b>2810</b>	
CFM O.A.	<b>440</b>	<b>315</b>	

### FAN DESIGN DATA

CFM **3000** SP **0.75** RPM **NL** BHP **NL**  
 MIN. O.A. **300**

ROOM	OPENING			FACTOR	DESIGN		TEST 1		TEST 2		TEST 3	
	NO.	TYPE	SIZE		FPM	CFM	FPM	CFM	FPM	CFM	FPM	CFM
<b>SUPPLY</b>												
MAIN	27	CD	24x24	1.00		*		470		385		
MAIN	28	CD	24x24	1.00		*		400		385		
MAIN	29	CD	24x24	1.00		*		470		390		
MAIN	30	CD	24x24	1.00		*		500		380		
MAIN	31	CD	24x24	1.00		*		350		380		
MAIN	32	CD	24x24	1.00		*		390		385		
MAIN	33	CD	24x24	1.00		*		390		390		
MAIN	34	CD	24x24	1.00		*		330		380		
RESTROOM	35	CD	6x12	1.00		*		50		50		
						---		---		---		
								<b>3000</b>		<b>3350</b>		<b>3125</b>
<b>RETURN</b>												
MAIN	R9	RG	24x24	1.00		*		920		940		
MAIN	R10	RG	24x24	1.00		*		940		940		
MAIN	R11	RG	24x24	1.00		*		1050		930		
						---		---		---		
								<b>2700</b>		<b>2910</b>		<b>2810</b>

REMARKS: **\* INDIVIDUAL OUTLET CFM NOT SPECIFIED. UNITS SET FOR TOTAL DESIGN CFM. OUTLETS BALANCED FOR COMFORT.**

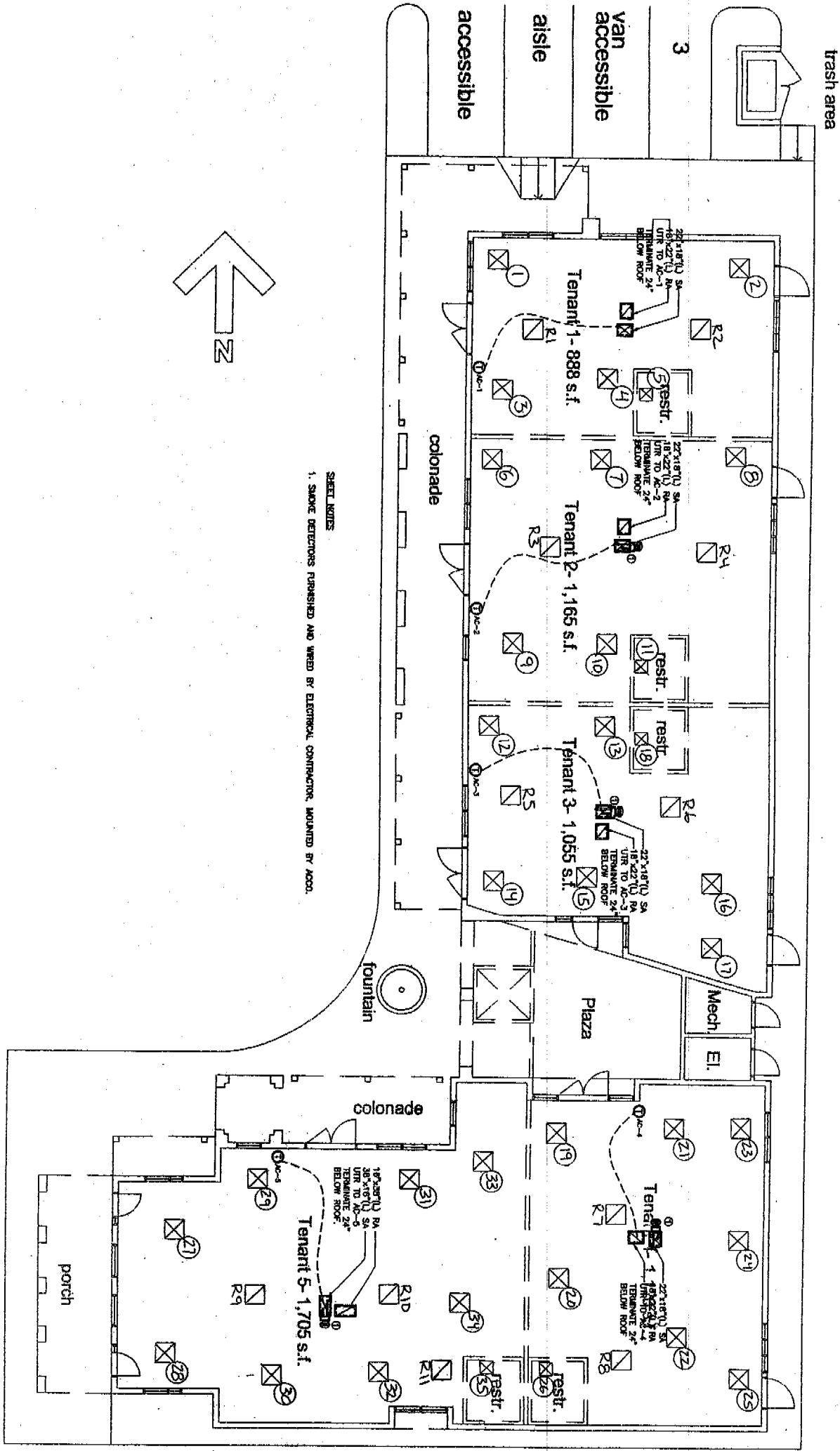

SHEET NOTES  
 1. SMOKE DETECTORS FURNISHED AND WIRED BY ELECTRICAL CONTRACTOR, MOUNTED BY AOC3.

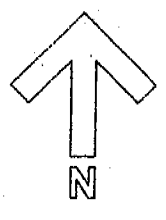

CITY OF SACRAMENTO

**CERTIFICATE OF OCCUPANCY**

For Information Contact (916) 808-5716

Building Address:	2868 NORTHGATE BLVD	Permit No:	0412576
Site Location:		Occupancy:	M
Building Use:	Office	Construction Type:	VN
Building Owner:	GOMEZ MANUELA L	Sprinkled?:	Yes
		Area (sqft):	6034

Portion of Building Occupied: ENTIRE

Exception(s):

03/13/2008 Kathy McCollum for Carl Hefner  
Date By: (Print) (Sign) ASSISTANT BUILDING OFFICIAL

*This Certificate, issued pursuant to the requirements of Section 109 of the Uniform Building Code, certifies that at time of issuance the described portion of the building has been inspected for compliance with the Uniform Building Code, as adopted per Title 15 of the Sacramento City Code for the group and division of occupancy and use for which the proposed occupancy is classified. Issuance of this certificate shall not be construed as an approval of the violation of any Codes, or Federal, State and City Laws or Ordinances. Certificates presuming to give authority to such violation shall not be valid. This certificate shall be posted in a conspicuous place on the premises and shall not be removed except by the Chief Building Official. No changes shall be made in the character of occupancy or use without approval of the Chief Building Official.*

**POST IN A CONSPICUOUS PLACE**