

**CITY OF SACRAMENTO**  
1231 I Street, Sacramento, CA 95814

**Permit No: 0014466**  
**Insp Area: 4**

**Site Address: 961 SANDEMARA ST SAC**  
Parcel No: 237-0570-010 SUNRIDGE LOT 10

Sub-Type: NSFR  
Housing (Y/N): N

CONTRACTOR  
WRIGHT AND SONS DEVELOPMENT  
POB 609  
RIO LINDA CA. 95673

OWNER

ARCHITECT

**Nature of Work: MP 1711 1 STORY 9 ROOM SFR**

**CONSTRUCTION LENDING AGENCY:** I hereby affirm under penalty of perjury that there is a construction lending agency for the performance of the work for which this permit is issued (Sec. 3097, Civ. C).

Lender's Name \_\_\_\_\_ Lender's Address \_\_\_\_\_

**LICENSED CONTRACTORS DECLARATION:** I hereby affirm under penalty of perjury that I am licensed under provisions of Chapter 9 (commencing with section 7000) of Division 3 of the Business and Professions Code and my license is in full force and effect.

License Class \_\_\_\_\_ License Number \_\_\_\_\_ Date \_\_\_\_\_ Contractor Signature 

**OWNER-BUILDER DECLARATION:** I hereby affirm under penalty of perjury that I am exempt from the contractor's License Law for the following reason (Sec. 7031.5, Business and Professions Code; any city or county which requires a permit to construct, alter, improve, demolish, or repair any structure, prior to its issuance, also requires the applicant for such permit to file a signed statement that he or she is licensed pursuant to the provisions of the Contractors License Law (Chapter 9 (commencing with Section 7000) of Division 8 of the Business and Professions Code) or that he or she is exempt therefrom and the basis for the alleged exemption. Any violation of Section 7031.5 by any applicant for a permit subjects the applicant to a civil penalty of not more than five hundred dollars (\$500.00);

\_\_\_\_\_, I, as a owner of the property, or my employees with wages as their sole compensation, will do the work, and the structure is not intended or offered for sale (Sec. 7044, Business and Professional Code. The Contractors License Law does not apply to an owner of property who builds or improves thereon, and who does such work himself or herself or through his/her own employees, provided that such improvements are not intended or offered for sale. If, however, the building or improvement is sold within one year of completion, the owner-builder will have the burden of proving that he/she did not build or improve for the purpose of sale.)

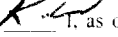
 \_\_\_\_\_, I, as owner of the property, am exclusively contracting with licensed contractors to construct the project (Sec. 7044, Business and Professions Code. The Contractors License Law does not apply to an owner of property who builds or improves thereon, and who contracts for such projects with a contractor(s) licensed pursuant to the Contractors License Law).

\_\_\_\_\_, I am exempt under Sec. \_\_\_\_\_ B & PC for this reason: \_\_\_\_\_

Date 12-6-00 Owner Signature 

**IN ISSUING THIS BUILDING PERMIT,** the applicant represents, and the city relies on the representation of the applicant, that the applicant verified all measurements and locations shown on the application or accompanying drawings and that the improvement to be constructed does not violate any law or private agreement relating to permissible or prohibited locations for such improvements. This building permit does not authorize any illegal location of any improvement or the violation of any private agreement relating to location of improvements.

I certify that I have read this application and state that all information is correct. I agree to comply with all city and county ordinances and state laws relating to building construction and hereby authorize representative(s) of this city to enter upon the abovementioned property for inspection purposes.

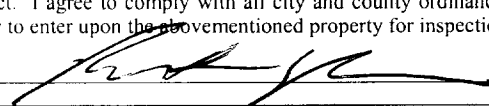
Date 12-6-00 Applicant/Agent Signature 

**WORKER'S COMPENSATION DECLARATION:** I hereby affirm under penalty of perjury one of the following declarations:

\_\_\_\_\_, I have and will maintain a certificate of consent to self-insure for workers' compensation as provided for by Section 3700 of the Labor Code, for the performance of work for which the permit is issued.

\_\_\_\_\_, I have and will maintain workers' compensation insurance, as required by Section 3700 of the Labor Code, for the performance of the work for which this permit is issued. My workers' compensation insurance carrier and policy number are:

Carrier \_\_\_\_\_ Policy Number \_\_\_\_\_ Exp Date \_\_\_\_\_

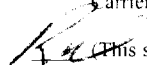
 (This section need not be completed if the permit is for \$100 or less) I certify that in the performance of the work for which this permit is issued, I shall not employ any person in any manner so as to become subject to the workers' compensation laws of California and agree that if I should become subject to the workers' compensation provisions of Section 3700 of the Labor Code, I shall forthwith comply with those provisions.

Date 12-6-00 Applicant Signature 

**WARNING: FAILURE TO SECURE WORKER'S COMPENSATION COVERAGE IS UNLAWFUL AND SHALL SUBJECT AN EMPLOYER TO CRIMINAL PENALTIES AND CIVIL FINES UP TO ONE HUNDRED THOUSAND DOLLARS (\$100,000) IN ADDITION TO THE COST OF COMPENSATION. DAMAGES AS PROVIDED FOR IN SECTION 3706 OF THE LABOR CODE, INTEREST AND ATTORNEY'S FEE.**

**THIS PERMIT SHALL EXPIRE BY LIMITATION IF WORK IS NOT COMMENCED WITHIN 180 DAYS.**

# Certification of Compliance

## School District Development Fees

### PART I To be completed by APPLICANT

Owner's Name & Address James W. and Patricia B. 209 K...  
 Project Address 961 Sandamara  
 Parcel Number \_\_\_\_\_ Lot No. 10  
 Subdivision Name \_\_\_\_\_ Number of Units \_\_\_\_\_  
 Applicant's Signature & Title \_\_\_\_\_  
 Date \_\_\_\_\_ Phone No. \_\_\_\_\_

**NOTICE TO APPLICANT:** Pursuant to Government Code Section 66020(d), this will serve to notify you that the 90-day approval period in which you may protest the fees or other payment identified above will begin to run on the date in which the building or installation permit for this project is issued or on which they are paid to the district(s) or to another public entity authorized to collect them on behalf of the district(s), whichever is earlier.

### PART II To be completed by BUILDING DEPARTMENT

Plan Identification Number \_\_\_\_\_ Building Type ( CHECK ONE )  
 Square Feet of Chargeable Building Area \_\_\_\_\_  Residential  
 Signature \_\_\_\_\_  Apartment / Condominium  
 Title \_\_\_\_\_  Commercial / Industrial  
 Date 10-2-00

### PART III To be completed by SCHOOL DISTRICTS

Grant Joint Union High School District	
District Certification No.	<u>01-013</u>
EXEMPT	_____
Comments	_____
RESIDENTIAL / APARTMENT / CONDOMINIUM	
<u>1711</u> Sq. Ft. X \$ <u>1.14</u>	= \$ <u>1951.70</u>
COMMERCIAL / INDUSTRIAL	
Sq. Ft. X \$ _____	= \$ _____
OTHER FEE: TYPE _____	
Sq. Ft. X \$ _____	= \$ _____
<b>TOTAL FEES COLLECTED ..... = \$ <u>1984.70</u></b>	

Robla Elementary School District	
District Certification No.	<u>01-013</u>
EXEMPT	_____
Comments	_____
RESIDENTIAL / APARTMENT / CONDOMINIUM	
<u>1711</u> Sq. Ft. X \$ <u>.96</u>	= \$ <u>1642.56</u>
COMMERCIAL / INDUSTRIAL	
Sq. Ft. X \$ _____	= \$ _____
OTHER FEE: TYPE _____	
Sq. Ft. X \$ _____	= \$ _____
<b>TOTAL FEES COLLECTED ..... = \$ <u>1642.56</u></b>	

This Certification covers only the amount of square footage indicated above. Any additions or corrections to the square footage for this project will require an amendment to the Certificate of Compliance.

As the authorized school district official, I hereby certify that the requirements of Government Code Section 65995 and any other authorized requirements have been complied with by the above signed applicant.

<b>GRANT</b>	<b>ROBLA</b>
Authorized School District Official	
Signature _____	Signature _____
Title _____	Title _____
Date _____	Date _____

Original: Grant Joint Union High School District  
 1st Copy: Robla Elementary School District  
 2nd Building Department  
 3rd Copy: Applicant

Date of Request: \_\_\_\_\_

By: \_\_\_\_\_

CITY OF SACRAMENTO DEVELOPMENT SERVICES DIVISION  
PLANNING AND ZONING INFORMATION REQUEST

Project Address: 961 SANDEMARA

Assessor's Parcel Number: 237-0570-010

Previous Use: SFR

Description of Request/Proposed Use: ADD PATIO COVER

Is This a Change of Use? NO

Prior Applications for Project Site(P#, Z#, DRPB#): ER01-052 Zoning Designation: R1 EXPANDED NORTH

Comments: PATIO COVER POST MUST BE AT LEAST 4' FROM FOUNDATION • 12'x27' DIMENSION MEETS REAR LOT COVERAGE = TOTAL LOT COVERAGE REQUIREMENTS. NO SETBACKS REQUIRED FROM REAR & INTERIOR PROPERTY LINES. 13' SETBACK FROM STREETSIDE PROPERTY LINE IS O.K.

- \* Staff Site Plan Check Required? (Circle one) YES  NO  RESIDENTIAL
- \* Field Inspection Required? (Circle one) YES  NO
- \* Design Review/Preservation Required?: (Circle one)  YES  NO ER01-052 AFPD PER EWEN

Planning Review by/Date: [Signature] 5-17-2001

A list of items that must be reviewed by Planning is provided on the reverse side of this form.

MICROFILM AFTER FINAL

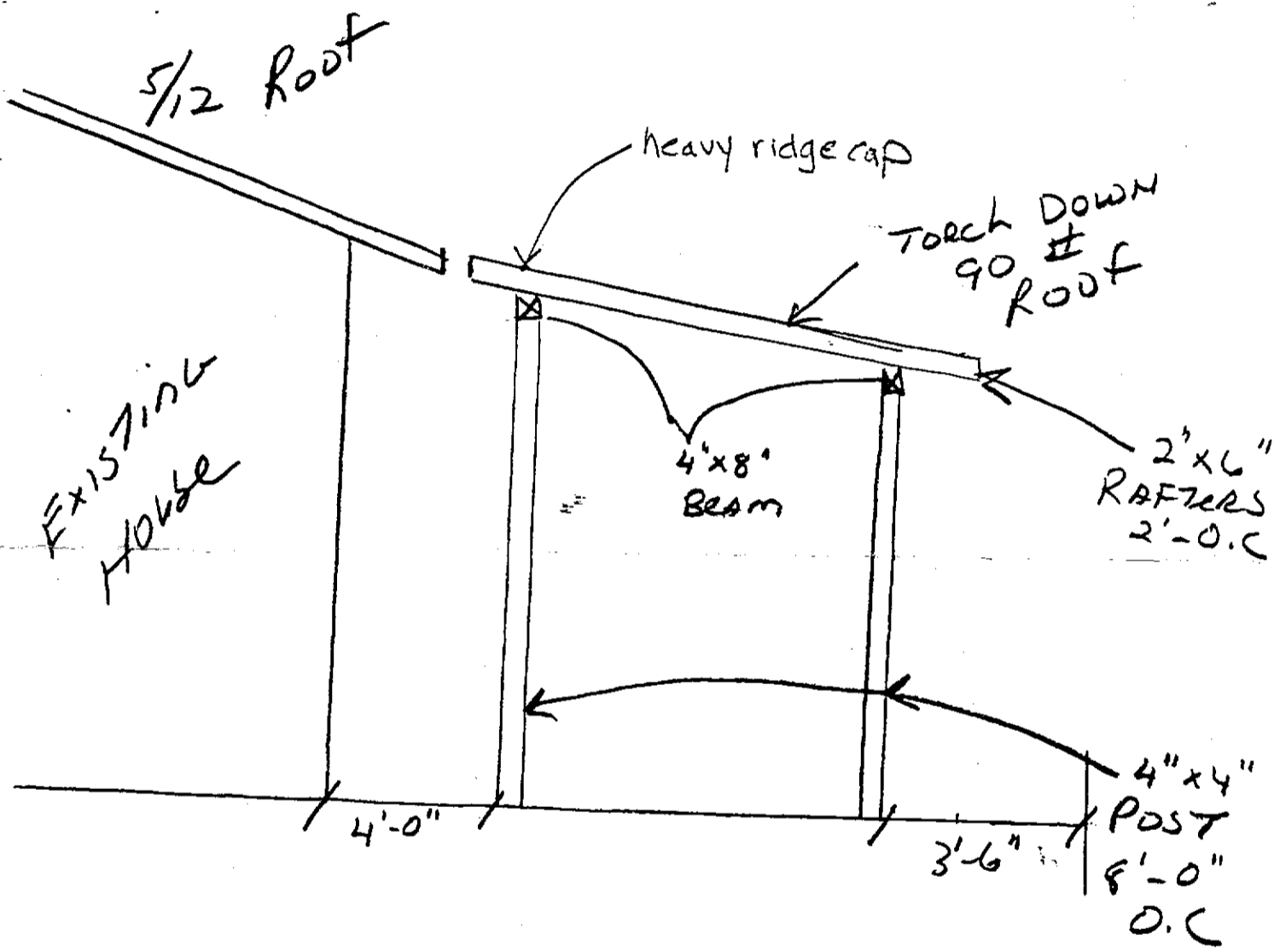

DESIGN REVIEW  
 APPROVAL  
 FOR ELLEN [Signature]  
 5-16-2001  
 PLEASE NOTE ALL CONDITIONS  
 OF DESIGN REVIEW APPROVAL  
 LISTED IN PDS  
 ERO1-052

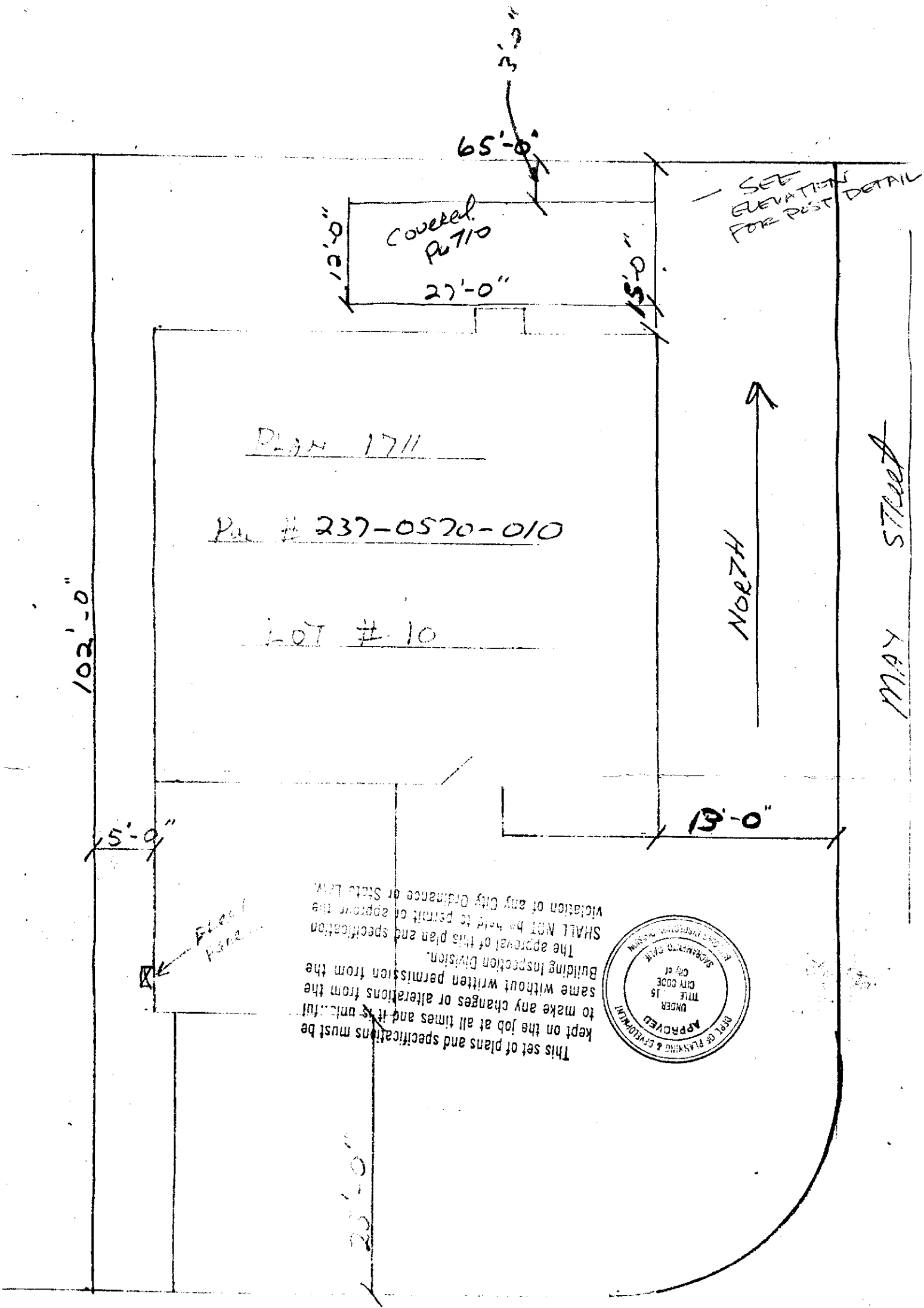

SEE ELEVATION FOR POST DETAIL

PLAN 1711

Per # 237-0570-010

LOT # 10

NORTH ↑

MAY STREET

102'-0"

5'-9"

13'-0"

23'-0"

Fleet Ramp

This set of plans and specifications must be kept on the job at all times and it is unlawful to make any changes or alterations from the same without written permission from the Building Inspection Division.  
 The approval of this plan and specification SHALL NOT be held to permit or approve the violation of any City Ordinance or State Law.



961 SANDBARRA STREET

This set of plans and specifications must be kept on the job at all times and it is unlawful to make any changes or alterations from the same without written permission from the Building Inspection Division.  
The approval of this plan and specification SHALL NOT be held to permit or excuse the violation of any City Ordinance or State Law.

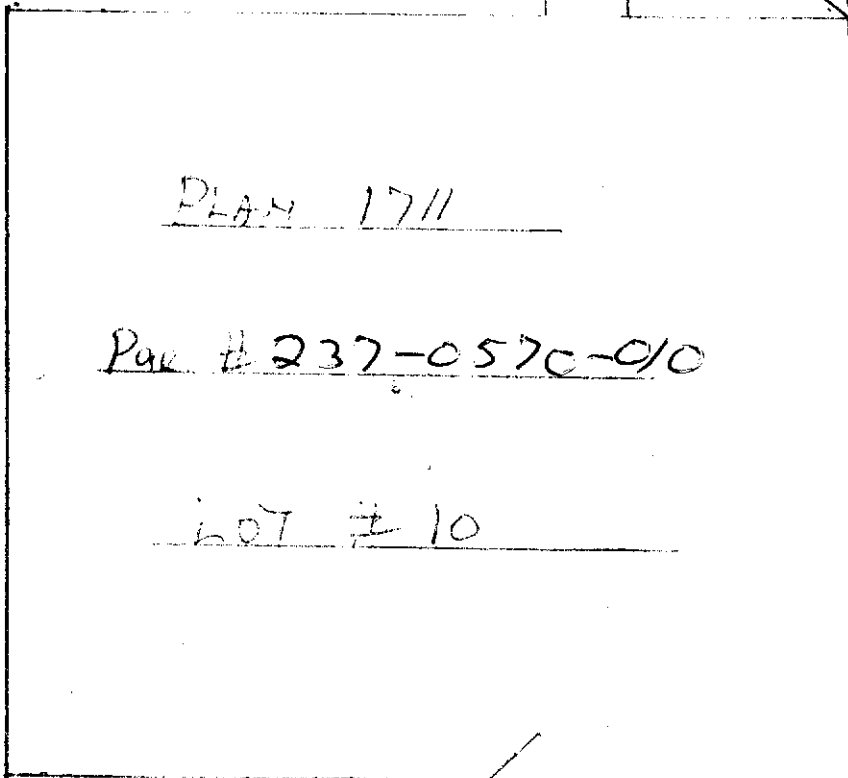
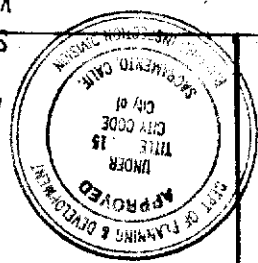

NORTH

MAY STREET

961 SANDEMARA STREET