

CITY OF SACRAMENTO
1231 I Street, Sacramento, CA 95814

Permit No: 0218077
Insp Area: 4
Thos Bros:
Sub-Type: NSFR
Housing (Y/N): N

Site Address: 2905 OTTUMWA DR SAC
Parcel No: 225-1800-038 CREEKSIDE 3 LOT 38

CONTRACTOR
KB HOME NORTH BAY INC.
611 ORANGE DR
VACAVILLE CA. 95687

OWNER

ARCHITECT

Nature of Work: MP1142 1 STORY 6 ROOM SFR

CONSTRUCTION LENDING AGENCY : I hereby affirm under penalty of perjury that there is a construction lending agency for the performance of the work for which this permit is issued (Sec. 3097, Civ. C).

Lender's Name _____ Lender's Address _____

LICENSED CONTRACTORS DECLARATION: I hereby affirm under penalty of perjury that I am licensed under provisions of Chapter 9 (commencing with section 7000) of Division 3 of the Business and Professions Code and my license is in full force and effect.

License Class B License Number 761970 Date 12-30-02 Contractor Signature [Signature]

OWNER-BUILDER DECLARATION: I hereby affirm under penalty of perjury that I am exempt from the contractors License Law for the following reason (Sec. 7031.5, Business and Professions Code; any city or county which requires a permit to construct, alter, improve, demolish, or repair any structure, prior to its issuance, also requires the applicant for such permit to file a signed statement that he or she is licensed pursuant to the provisions of the Contractors License Law (Chapter 9 (commencing with Section 7000) of Division 8 of the Business and Professions Code) or that he or she is exempt therefrom and the basis for the alleged exemption. Any violation of Section 7031.5 by any applicant for a permit subjects the applicant to a civil penalty of not more than five hundred dollars (\$500.00);

____ I, as a owner of the property, or my employees with wages as their sole compensation, will do the work, and the structure is not intended or offered for sale (Sec. 7044, Business and Professional Code: The Contractors License Law does not apply to an owner of property who builds or improves thereon, and who does such work himself or herself or through his/her own employees, provided that such improvements are not intended or offered for sale. If, however, the building or improvement is sold within one year of completion, the owner-builder will have the burden of proving that he/she did not build or improve for the purpose of sale.)

____ I, as owner of the property, am exclusively contracting with licensed contractors to construct the project (Sec. 7044, Business and Professions Code: The Contractors License Law does not apply to an owner of property who builds or improves thereon, and who contracts for such projects with a contractor(s) licensed pursuant to the Contractors License Law).

____ I am exempt under Sec. _____ B & PC for this reason: _____
Date _____ Owner Signature _____

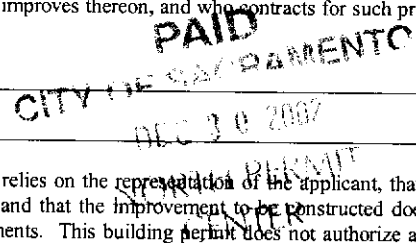

IN ISSUING THIS BUILDING PERMIT, the applicant represents, and the city relies on the representation of the applicant, that the applicant verified all measurements and locations shown on the application or accompanying drawings and that the improvement to be constructed does not violate any law or private agreement relating to permissible or prohibited locations for such improvements. This building permit does not authorize any illegal location of any improvement or the violation of any private agreement relating to location of improvements.

I certify that I have read this application and state that all information is correct. I agree to comply with all city and county ordinances and state laws relating to building construction and hereby authorize representative(s) of this city to enter upon the abovementioned property for inspection purposes.

Date 12-30-02 Applicant/Agent Signature [Signature]

WORKER'S COMPENSATION DECLARATION: I hereby affirm under penalty of perjury one of the following declarations:

____ I have and will maintain a certificate of consent to self-insure for workers' compensation as provided for by Section 3700 of the Labor Code, for the performance of work for which the permit is issued.

I have and will maintain workers' compensation insurance, as required by Section 3700 of the Labor Code, for the performance of the work for which this permit is issued. My workers' compensation insurance carrier and policy number are:

Carrier A. I. G. Policy Number WC 7085103 Exp Date 05/01/2003

____ (This section need not be completed if the permit is for \$100 or less) I certify that in the performance of the work for which this permit is issued, I shall not employ any person in any manner so as to become subject to the workers' compensation laws of California and agree that if I should become subject to the workers' compensation provisions of Section 3700 of the Labor Code, I shall forthwith comply with those provisions.

Date 12-30-02 Applicant Signature [Signature]

WARNING: FAILURE TO SECURE WORKER'S COMPENSATION COVERAGE IS UNLAWFUL AND SHALL SUBJECT AN EMPLOYER TO CRIMINAL PENALTIES AND CIVIL FINES UP TO ONE HUNDRED THOUSAND DOLLARS (\$100,000) IN ADDITION TO THE COST OF COMPENSATION, DAMAGES AS PROVIDED FOR IN SECTION 3706 OF THE LABOR CODE, INTEREST AND ATTORNEY'S FEE.

THIS PERMIT SHALL EXPIRE BY LIMITATION IF WORK IS NOT COMMENCED WITHIN 180 DAYS.

RESIDENTIAL SUBDIVISION BUILDING PERMIT APPLICATION

Project Address: 2905 OHUMWA DRIVE Assessor Parcel # 225-1800-038
 Lot Number: 38 Subdivision CREEKSIDE VILLAGE#3

OWNER INFORMATION:

Legal Property Owner KB HOME Phone# 707-469-2400
 Owner Address: 611 ORANGE DR by VACAVILLE State CA Zip 95687

CONTRACTOR INFORMATION:

Contractor KB HOME Lic. # 761970 Phone # 707-469-2400 Fax 707-469-2400

PROJECT INFORMATION:

Land Use Zone RIA Occupancy Group R3 Construction Type VN Fed Code 1A
 No. of Stories: 1 No. of Rooms: 6 Street Width: _____
 1st Floor Area 1142 2nd Floor Area _____ Basement _____ Roof Material _____

AREA IN SQUARE FOOT OF:

Dwelling/Living	<u>1142</u>
Garage/Storage	<u>420</u>
Decks/Balconies	<u>416</u>
Carports	_____

SCOPE OF WORK: New Single Family Dwelling

FOR OFFICE USE ONLY

- | | | |
|---|---|---|
| <input type="checkbox"/> Information Above Complete | <input type="checkbox"/> AR Flood Waiver Required | <input type="checkbox"/> Planning Approval |
| <input type="checkbox"/> Violation Files Checked | <input type="checkbox"/> Flood Elevation Certificate Required | <input type="checkbox"/> Design Review Approval |
| <input type="checkbox"/> Standard Setbacks | <input type="checkbox"/> Water Development Infill Area | <input type="checkbox"/> Special Fee Districts Apply: |
| <input type="checkbox"/> County Sewer | | |

THE FOLLOWING MUST BE PROVIDED IN ORDER TO SUBMIT FOR PERMIT

- 3 COMPLETE PLOT PLANS, LEGIBLE & DRAWN TO SCALE
- 11 X 17 COPY OF FLOOR PLAN WITH FOLLOWING INFORMATION

a) Assessor's Parcel Number	c) Owners Name
b) New Floor Area	d) Project Address

Date: _____

Received by: (staff)

Permit # _____



WALLACE • KUHL & ASSOCIATES INC.
 GEOTECHNICAL ENGINEERING • CONSTRUCTION TESTING

3050 Industrial Blvd.
 PO Box 1137
 West Sacramento
 California 95691
 916-372-1434

DATE F B 11 03		JOB NO. 4120.10		WEATHER CLOUDY		TEMP. * at * at AM PM	
PROJECT CREEKSIDE L 413				Technician I <input checked="" type="checkbox"/>		Staff E/G <input type="checkbox"/>	
LOCATION NAIDAMS (OTTUMWA OR)				Technician II <input type="checkbox"/>		Project E/G <input type="checkbox"/>	
TYPE OF WORK P T P				Technician III <input type="checkbox"/>		Senior E/G <input type="checkbox"/>	
Inside 50 mi. radius <input type="checkbox"/>		Outside 50 mi. radius <input type="checkbox"/>		Nuclear Densities <input type="checkbox"/>		Principal E/G <input type="checkbox"/>	
PERSONNEL		REG. HRS	OT HRS	TOTAL HRS	TRAVEL	ON JOB	VEHICLE
ROSCOE WILSON							83

OBSERVATIONS:
 I INSPECTED THE PLACEMENT OF POST TENSIONED CONCRETE, 4" DIA. BARS, WITH 1/2" DIA. SPACERS AND BACKUP BAR INSTALLATION FOR LOTS 38-42. THE COLLECT NUMBER OF CONCRETE W/INSTALLER FOR EACH LOT. BACKUP BARS W/INSTALLER PERPENDICULAR AND SECURE TO THE CURB FORMS. THE BARS W/INSTALLER AND CONCRETE W/INSTALLER EACH DIRECTION AND ADDED 2" DIA. W/INSTALLER EACH DIRECTION AT JOINTS. DEFICIENCIES NOTICED DURING THE INSPECTION INCLUDED: 1) MANY DEFICIENCIES PROVIDING THE MIN. 1" CLEAR COVER FROM CURB FORMS TO CURB FORMS TO THE POST TENSIONING PROVIDING THE MIN. 6" DEFLECTION WITHIN FROM PLUMBING D.K. TO EACH COVERED.

FIELD REPORT Signed Alfred D. Jr.

INSULATION CERTIFICATE

THIS IS TO CERTIFY THAT INSULATION HAS BEEN INSTALLED IN CONFORMANCE WITH THE CURRENT ENERGY REGULATIONS, CALIFORNIA ADMINISTRATION CODE, TITLE 24, STATE OF CALIFORNIA, IN THE BUILDING LOCATED AT:

SITE ADDRESS LOT 38 CREEKSIDE SACRAMENTO CA
NUMBER **CITY** **STATE**

CEILINGS:

BLOW: **MANUFACTURER** GREEN FIBER **THICKNESS** 10.3" **R/VALUE** 38
SQUARE FEET 1010 **#BAGS/LBS PER BAGS** 43

BATTS: **MANUFACTURER** JOHNS MANVILLE **THICKNESS** 13" **R/VALUE** 38
JOHNS MANVILLE

EXTERIOR WALLS:

MANUFACTURER JOHNS MANVILLE **THICKNESS** 3.5" **R/VALUE** 13
JOHNS MANVILLE

FLOOR INSULATION:

MANUFACTURER JOHNS MANVILLE **THICKNESS** 6.5" **R/VALUE** 19
JOHNS MANVILLE

AIR INFILTRATION:

(TITLE 24)
YES XXX **NO** _____

OTHER: _____

GENERAL CONTRACTOR: KB HOMES **LICENSE #** _____

BY: _____ **TITLE** _____ **DATE** _____

INSULATION CONTRACTOR: WESTERN INSULATION LP **LICENSE #** 794484

BY: Becky Guthertz **TITLE** AUTH. AGENT **DATE** 4/28/03
BECKY GUTHERZ

THIS PLOT PLAN IS FOR THE PURPOSES OF INDICATING COMPLIANCE WITH ZONING SET BACKS, GENERAL DRAINAGE DIRECTION, AND APPROXIMATE UTILITY CONNECTION. ALL OTHER DATA SHOWN HEREON IS CONCEPTUAL. THIS PLOT PLAN DOES NOT REFLECT AS-BUILT CONDITION, RETAINING WALLS ARE OPTIONAL AND MAY OR MAY NOT BE CONSTRUCTED. CHANGES IN THE FIELD WHICH ARE INCONSISTENT WITH THIS PLAN SHALL BE SUBJECT TO VERBAL, FOLLOWED BY WRITTEN APPROVAL BY THE CITY OF SACRAMENTO.

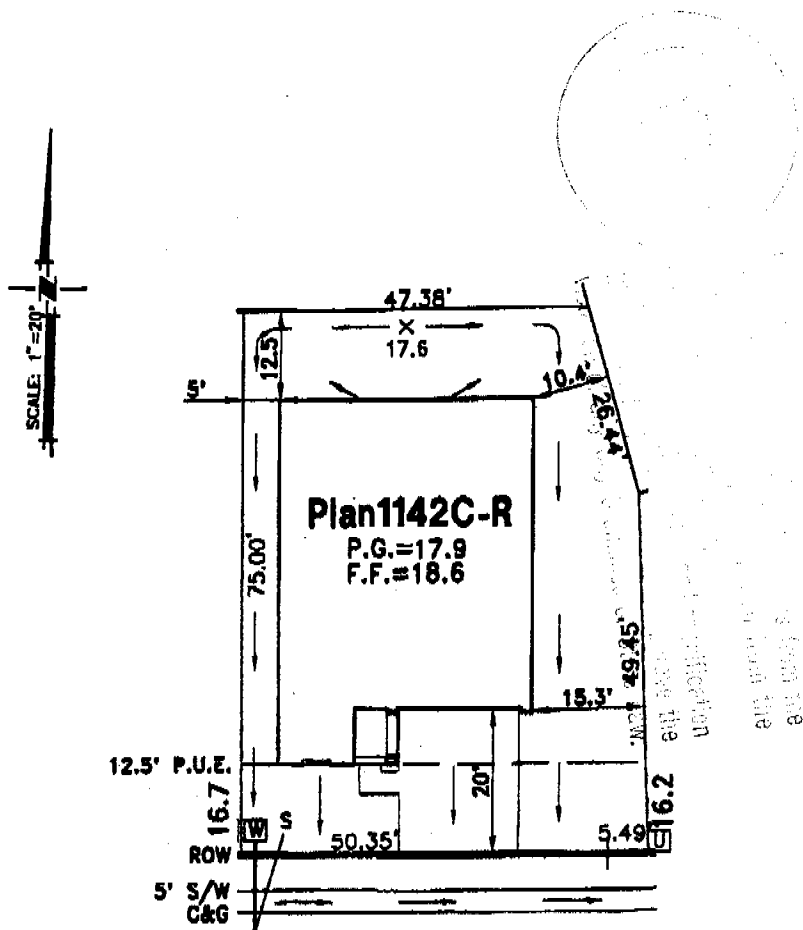

OTTUMWA DRIVE

NOTES:

1. LANDSCAPING, SIDEWALK, WATER METER, IF NOT ALREADY INSTALLED, TO BE INSTALLED WITH BUILDING PERMIT.
2. ALL SEWER CLEANOUTS LOCATED IN TRAVELED PATH MUST HAVE A TRAFFIC RATED COVER.
3. IRRIGATION SERVICE FOR THE LANDSCAPE STRIP IN THE RIGHT-OF-WAY SHALL BE CONNECTED TO THE HOMEOWNER'S WATER SERVICE AFTER THE WATER METER.

-  - UTILITY SERVICE BOX
-  - STREET LIGHT
-  - FIRE HYDRANT
-  - TRANSFORMER

A.P.N.: 225-180-038
 LOT FOOTAGE: 4025 SQ. FT.
 ADDRESS: 2905 OTTUMWA DRIVE
 CITY OF SACRAMENTO

CREEKSIDE VILLAGE 3
 KB HOME CORPORATION
 PLOT PLAN FOR LOT 38



WOOD RODGERS
 ENGINEERING - MAPPING - PLANNING - SURVEYING
 3301 G St. Bldg. 100-B Tel 916.341.7780
 Sacramento, CA 95818 Fax 916.341.7787

DATE: NOVEMBER 2002	DRAWN: FJ	CHECKED: AS	JOB #: 1035.012
------------------------	--------------	----------------	--------------------

File: J:\JOBS\CREEKSIDE\DWG\CIVIL\VILLAGES\LOT_38.DWG Last edited: 11/11/02 13:39 by: fjananyah