

CITY OF SACRAMENTO

Permit No: 9903686

1231 I Street, Sacramento, CA 95814

Insp Area: 4

Site Address: 3649 RIPLEY ST SAC

Sub-Type: NOTHR

Parcel No: 252-0192-004

Housing (Y/N): N

CONTRACTOR

OWNER

ARCHITECT

HARBUCK WANEDA B
3649 RIPLEY ST
SACRAMENTO CA 95838

Nature of Work: 12 x 16 STORAGE SHED

CONSTRUCTION LENDING AGENCY : I hereby affirm under penalty of perjury that there is a construction lending agency for the performance of the work for which this permit is issued (Sec. 3097, Civ. C).

Lender's Name _____ Lender's Address _____

LICENSED CONTRACTORS DECLARATION: I hereby affirm under penalty of perjury that I am licensed under provisions of Chapter 9 (commencing with section 7000) of Division 3 of the Business and Professions Code and my license is in full force and effect.

License Class _____ License Number _____ Date _____ Contractor Signature _____

OWNER-BUILDER DECLARATION: I hereby affirm under penalty of perjury that I am exempt from the contractors License Law for the following reason (Sec. 7031.5, Business and Professions Code: any city or county which requires a permit to construct, alter, improve, demolish, or repair any structure, prior to its issuance, also requires the applicant for such permit to file a signed statement that he or she is licensed pursuant to the provisions of the Contractors License Law (Chapter 9 (commencing with Section 7000) of Division 8 of the Business and Professions Code) or that he or she is exempt therefrom and the basis for the alleged exemption. Any violation of Section 7031.5 by any applicant for a permit subjects the applicant to a civil penalty of not more than five hundred dollars (\$500.00);

I, as a owner of the property, or my employees with wages as their sole compensation, will do the work, and the structure is not intended or offered for sale (Sec. 7044, Business and Professional Code: The Contractors License Law does not apply to an owner of property who builds or improves thereon, and who does such work himself or herself or through his/her own employees, provided that such improvements are not intended or offered for sale. If, however, the building or improvement is sold within one year of completion, the owner-builder will have the burden of proving that he/she did not build or improve for the purpose of sale.)

_____, I, as owner of the property, am exclusively contracting with licensed contractors to construct the project (Sec. 7044, Business and Professions Code: The Contractors License Law does not apply to an owner of property who builds or improves thereon, and who contracts for such projects with a contractor(s) licensed pursuant to the Contractors License Law).

_____, I am exempt under Sec. _____ B & PC for this reason: _____

Date 4-19-99 Owner Signature Waneda Harbuck

IN ISSUING THIS BUILDING PERMIT, the applicant represents, and the city relies on the representation of the applicant, that the applicant verified all measurements and locations shown on the application or accompanying drawings and that the improvement to be constructed does not violate any law or private agreement relating to permissible or prohibited locations for such improvements. This building permit does not authorize any illegal location of any improvement or the violation of any private agreement relating to location of improvements.

I certify that I have read this application and state that all information is correct. I agree to comply with all city and county ordinances and state laws relating to building construction and hereby authorize representative(s) of this city to enter upon the abovementioned property for inspection purposes.

Date 4-19-99 Applicant/Agent Signature Waneda Harbuck

WORKER'S COMPENSATION DECLARATION: I hereby affirm under penalty of perjury one of the following declarations:

_____, I have and will maintain a certificate of consent to self-insure for workers' compensation as provided for by Section 3700 of the Labor Code, for the performance of work for which the permit is issued.

_____, I have and will maintain workers' compensation insurance, as required by Section 3700 of the Labor Code, for the performance of the work for which this permit is issued. My workers' compensation insurance carrier and policy number are:

Carrier _____ Policy Number _____ Exp Date _____

_____, (This section need not be completed if the permit is for \$100 or less) I certify that in the performance of the work for which this permit is issued, I shall not employ any person in any manner so as to become subject to the workers' compensation laws of California and agree that if I should become subject to the workers' compensation provisions of Section 3700 of the Labor Code, I shall forthwith comply with those provisions.

Date 4-19-99 Applicant Signature Waneda Harbuck

WARNING: FAILURE TO SECURE WORKER'S COMPENSATION COVERAGE IS UNLAWFUL AND SHALL SUBJECT AN EMPLOYER TO CRIMINAL PENALTIES AND CIVIL FINES UP TO ONE HUNDRED THOUSAND DOLLARS (\$100,000) IN ADDITION TO THE COST OF COMPENSATION, DAMAGES AS PROVIDED FOR IN SECTION 3706 OF THE LABOR CODE, INTEREST AND ATTORNEY'S FEE.

THIS PERMIT SHALL EXPIRE BY LIMITATION IF WORK IS NOT COMMENCED WITHIN 180 DAYS.

OWNER-BUILDER VERIFICATION

ATTENTION PROPERTY OWNER

An owner-builder building permit has been applied for in your name and bearing your signature.

Please complete and return this information in the envelope provided at your earliest opportunity to avoid unnecessary delay in processing and issuing your building permit. No building permit will be issued until this verification is received.

1. I personally plan to provide the major labor and materials for construction of the proposed improvement (yes or no) yes

2. I (have/have not) have signed an application for a building permit for the proposed work.

3. I have contracted with the following person (firm) to provide the proposed construction:

Name _____ Address _____

City _____ Telephone _____

Contractors License No. _____

4. I plan to provide portions of the work, but I have hired the following person to coordinate, supervise, and provide the major work.

Name _____ Address _____

City _____ Telephone _____

Contractors License No. _____

5. I will provide some of the work but I have contracted (hired) the following to provide the work indicated:

Name	Address	Phone	Type of Work

X Signed Michael J. Smith

X Job Address 3676 Ripley St Date 4-19-99

Permit No.: _____

DATE OF REQUEST _____
BY _____

City of Sacramento Development Services Division Planning and Zoning Information Request

Project Address: 2009 R. Ploy ST

Assessor's Parcel Number: 252 0192-004

PREVIOUS USE _____

Current Land Use: _____

Description of Request/Proposed Use: _____

Storage shed

IS THIS A CHANGE OF USE? _____

Zoning Designation: R-1

Prior Applications for Project Site(P#,Z#,DRPB#): _____

Comments: had site plans +

expanded north Area

for appl. of visible

from public Street.

Are There Any Planning Issues?: (Circle One) YES NO

* STAFF Site Plan Check Required? (Circle One) YES NO

* FIELD INSPECTION REQUIRED (CIRCLE ONE) YES NO

* Design Review/ Preservation Required?: (Circle One) YES NO

Planning Review by/Date: T. Bourne 4/19/95

A list of items that must be reviewed by Planning is provided on the reverse side of this form.

MICRO FILM AFTER FINAL

8' 0" 000"

2X4 Rafters

16" on centers

12" overhang

Win

2' X 2'

4' 0" 008"

Rough

Door

Height

82"

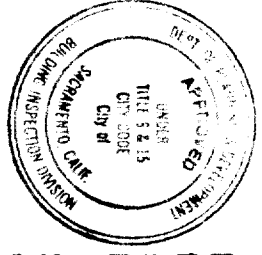

This set of plans and specifications must be kept on the job at all times and it is unlawful to make any changes or alterations from the same without written permission from the Building Inspection Division. The approval of this plan and specification SHALL NOT be held to permit or approve violation of any City Ordinance or State Law.

Wreeda Harouch

5649 Ripway

APR 14 1999

Storage Shed

5649 Ripway

FILED 017

4/14/99

Min. 1/2 OSB or 2x4

5 cm EACH SIDE

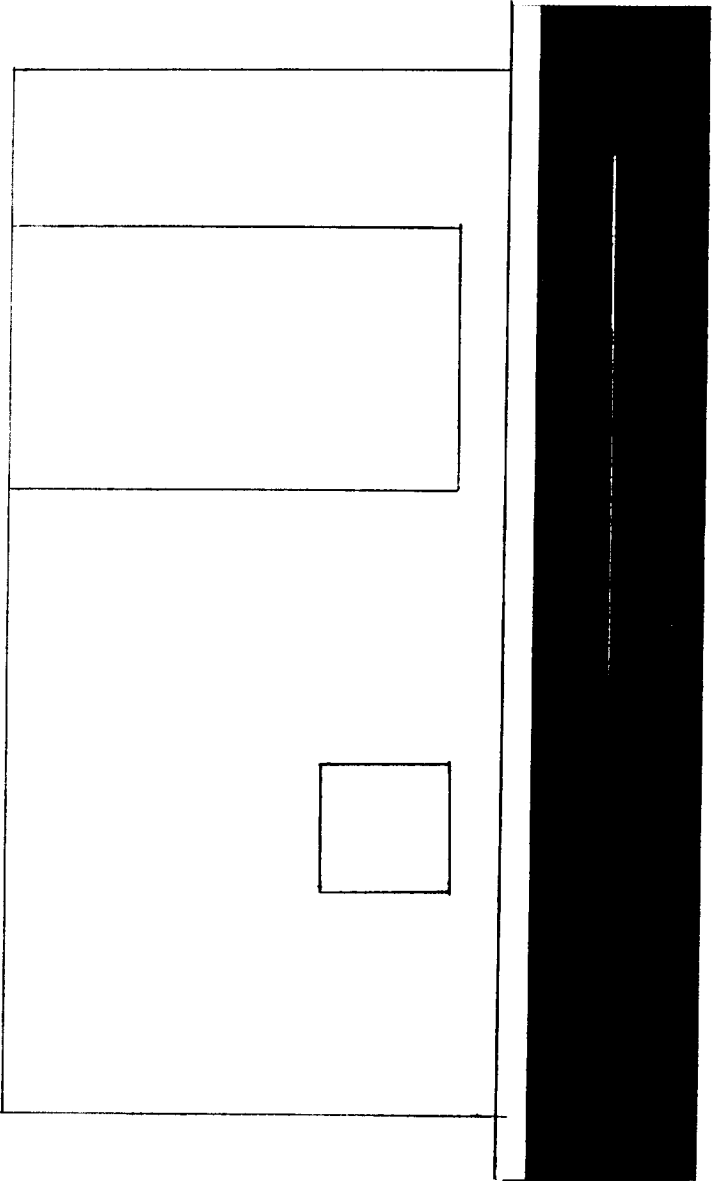

RECT

20 cm x 10 cm x 5 cm

1. 10 cm x 10 cm

2. 10 cm x 5 cm

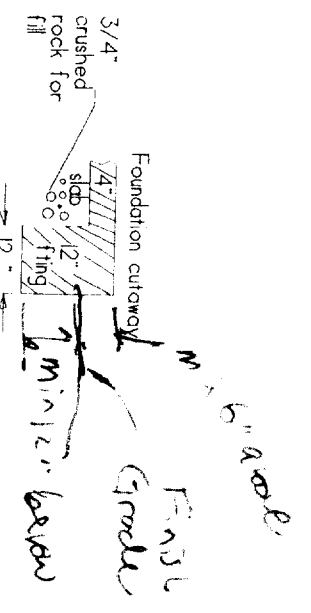

1/2" Anchor Bolts
 @ 6' O.C. Max. esp.
 4" min. 2' from ends of ft.

Foundation Plan

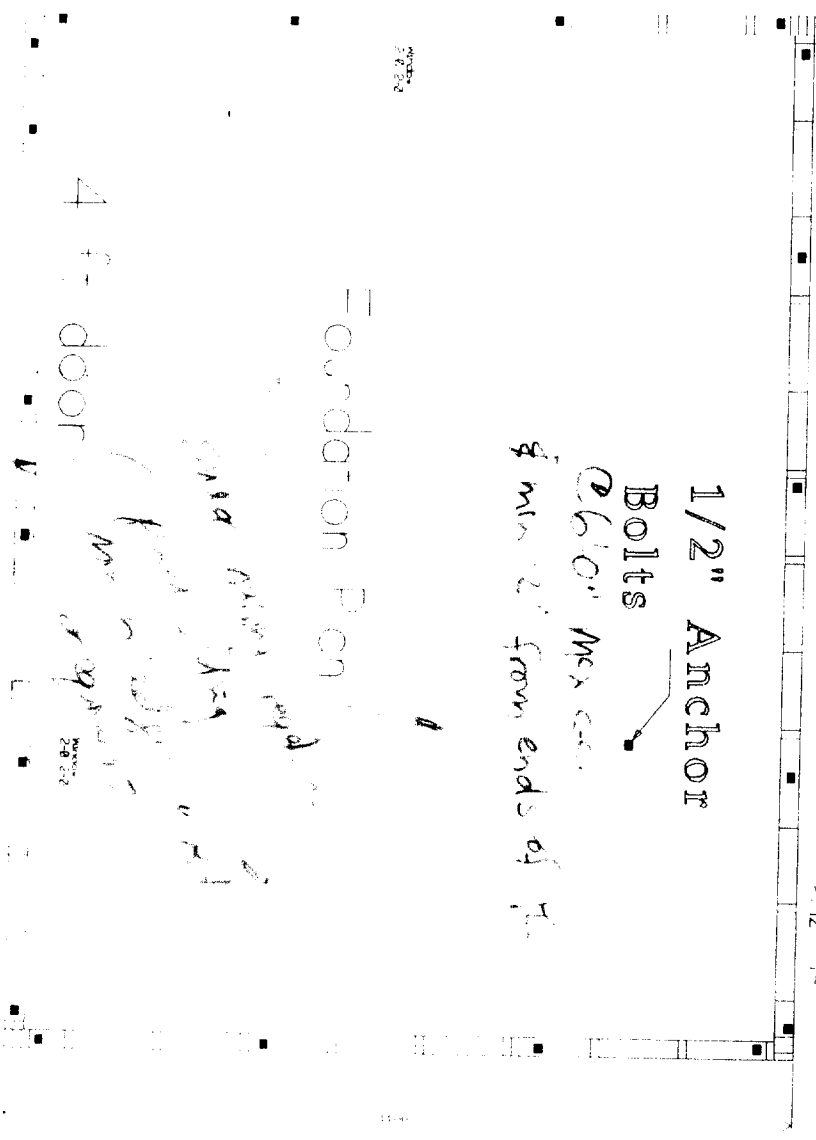

Foundation Plan
 1/2" Anchor Bolts
 @ 6' O.C. Max. esp.
 4" min. 2' from ends of ft.

Handwritten notes and signatures at the bottom of the page.

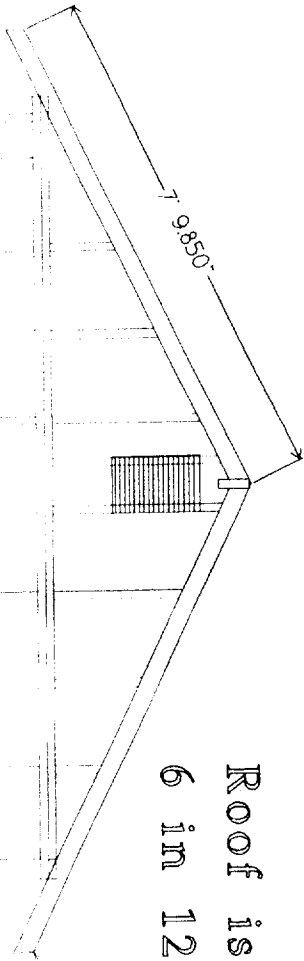

Roof is
6 in 12 pitch

2x4 rafters

All 2x4 studs
16" or centers

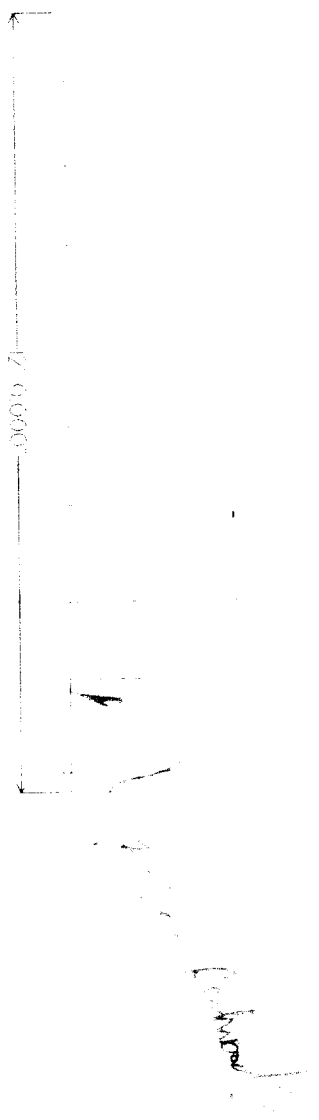

Figure of the Frame

CL 11/19/94
11/19/94
11/19/94

PROPERTY LINE 80 FT.

PROPERTY LINE

38 FEET

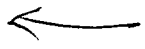

57 feet

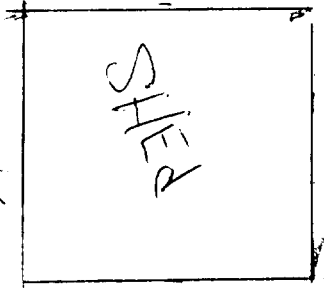

33 feet

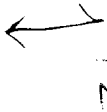

107 feet

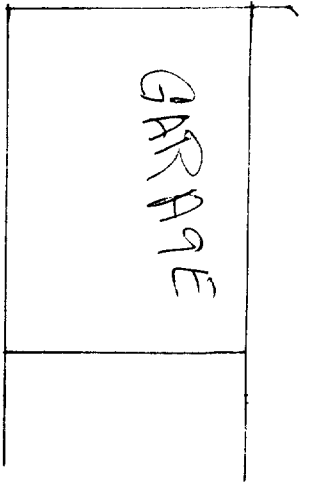
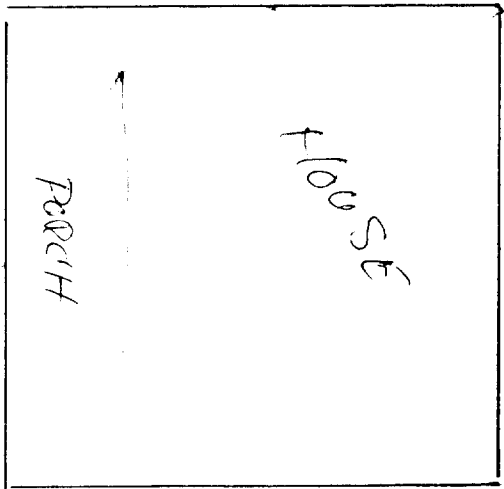

DRIVE WAY

66 feet

P.L.

P-4

125

349 RIPLEY ST.

WIDE +

410 99 03

349 RIPLEY ST.