

**CITY OF SACRAMENTO**  
1231 I Street, Sacramento, CA 95814

**Permit No: 0105825**  
**Insp Area: 2**

**Site Address: 7279 SOUTH LAND PARK DR SAC**  
Parcel No: 031-0125-001

Sub-Type: NOTHR  
Housing (Y/N): N

CONTRACTOR

OWNER  
7279 S. LAND PK. DR.  
SAC, CA  
MARY HOLLIS 95822

ARCHITECT

**Nature of Work:** manuel pull station

**CONSTRUCTION LENDING AGENCY:** I hereby affirm under penalty of perjury that there is a construction lending agency for the performance of the work for which this permit is issued (Sec. 3097, Civ. C).

Lender's Name \_\_\_\_\_ Lender's Address \_\_\_\_\_

**LICENSED CONTRACTORS DECLARATION:** I hereby affirm under penalty of perjury that I am licensed under provisions of Chapter 9 (commencing with section 7000) of Division 3 of the Business and Professions Code and my license is in full force and effect.

License Class \_\_\_\_\_ License Number \_\_\_\_\_ Date \_\_\_\_\_ Contractor Signature \_\_\_\_\_

**OWNER-BUILDER DECLARATION:** I hereby affirm under penalty of perjury that I am exempt from the contractors License Law for the following reason (Sec. 7031.5, Business and Professions Code, any city or county which requires a permit to construct, alter, improve, demolish, or repair any structure, prior to its issuance, also requires the applicant for such permit to file a signed statement that he or she is licensed pursuant to the provisions of the Contractors License Law (Chapter 9 (commencing with Section 7000) of Division 8 of the Business and Professions Code) or that he or she is exempt therefrom and the basis for the alleged exemption: Any violation of Section 7031.5 by any applicant for a permit subjects the applicant to a civil penalty of not more than five hundred dollars (\$500.00).

I, as a owner of the property, or my employees with wages as their sole compensation, will do the work, and the structure is not intended or offered for sale (Sec. 7044, Business and Professional Code: The Contractors License Law does not apply to an owner of property who builds or improves thereon, and who does such work himself or herself or through his/her own employees, provided that such improvements are not intended or offered for sale. If, however, the building or improvement is sold within one year of completion, the owner-builder will have the burden of proving that he/she did not build or improve for the purpose of sale.)

I, as owner of the property, am exclusively contracting with licensed contractors to construct the project (Sec. 7044, Business and Professions Code: The Contractors License Law does not apply to an owner of property who builds or improves thereon, and who contracts for such projects with a contractor(s) licensed pursuant to the Contractors License Law)

I am exempt under Sec 5-8-01 B & PC for this reason: Mary Hollis

Date \_\_\_\_\_ Owner Signature \_\_\_\_\_

**IN ISSUING THIS BUILDING PERMIT,** the applicant represents, and the city relies on the representation of the applicant, that the applicant verified all measurements and locations shown on the application or accompanying drawings and that the improvement to be constructed does not violate any law or private agreement relating to permissible or prohibited locations for such improvements. This building permit does not authorize any illegal location of any improvement or the violation of any private agreement relating to location of improvements.

I certify that I have read this application and state that all information is correct. I agree to comply with all city and county ordinances and state laws relating to building construction and hereby authorize representative(s) of this city to enter upon the abovementioned property for inspection purposes.

Date 5-8-01 Applicant/Agent Signature Mary Hollis

**WORKER'S COMPENSATION DECLARATION:** I hereby affirm under penalty of perjury one of the following declarations:

I have and will maintain a certificate of consent to self-insure for workers' compensation as provided for by Section 3700 of the Labor Code, for the performance of work for which the permit is issued

I have and will maintain workers' compensation insurance, as required by Section 3700 of the Labor Code, for the performance of the work for which this permit is issued. My workers' compensation insurance carrier and policy number are:

Carrier \_\_\_\_\_ Policy Number \_\_\_\_\_ Exp Date \_\_\_\_\_

(This section need not be completed if the permit is for ~~SKID TRUCKS~~ **NEIGHBORHOODS PLANNING** performance of the work for which this permit is issued, I shall not employ any person in any manner so as to become subject to the workers' compensation laws of California and agree that if I should become subject to the workers' compensation provisions of Section 3700 of the Labor Code, I shall forthwith comply with those provisions.

Date 5-8-01 Applicant Signature Mary Hollis

**WARNING: FAILURE TO SECURE WORKER'S COMPENSATION COVERAGE IS UNLAWFUL AND SHALL SUBJECT AN EMPLOYER TO CRIMINAL PENALTIES AND CIVIL FINES UP TO ONE HUNDRED THOUSAND DOLLARS (\$100,000) IN ADDITION TO THE COST OF COMPENSATION, DAMAGES AS PROVIDED FOR IN SECTION 3706 OF THE LABOR CODE, INTEREST AND ATTORNEY'S FEE.**

**THIS PERMIT SHALL EXPIRE BY LIMITATION IF WORK IS NOT COMMENCED WITHIN 180 DAYS.**

Date of Request: May 8, 2001  
By: Mary Hattig

CITY OF SACRAMENTO DEVELOPMENT SERVICES DIVISION  
PLANNING AND ZONING INFORMATION REQUEST

Project Address: 7279 So. Land Park Drive

Assessor's Parcel Number: 031-d25-001

Previous Use: SF

Description of Request/Proposed Use: install manual pull station for proposed family care facility

Is This a Change of Use? no - still a SF home

Zoning Designation: R1-FA3

Prior Applications for Project Site(P#, Z#, DRPB#):

Comments: Family Care facility day - no more than to serve no more than 6 clients (24-hour a-day / 7 days week care) no expansion of building footprint.

Are There Any Planning Issues?: (circle one) YES  NO

- \* Staff Site Plan Check Required? (Circle one) YES  NO
- \* ~~Field Inspection~~ Required? (Circle one) ~~YES~~ NO
- \* Design Review/Preservation Required?: (Circle one) YES  NO

Planning Review by/Date: M May 5-8-01

A list of items that must be reviewed by Planning is provided on the reverse side of this form.

MICROFILM AFTER FINAL

1204517

ISSUED

MAY 08 2001

Sacramento Building Division

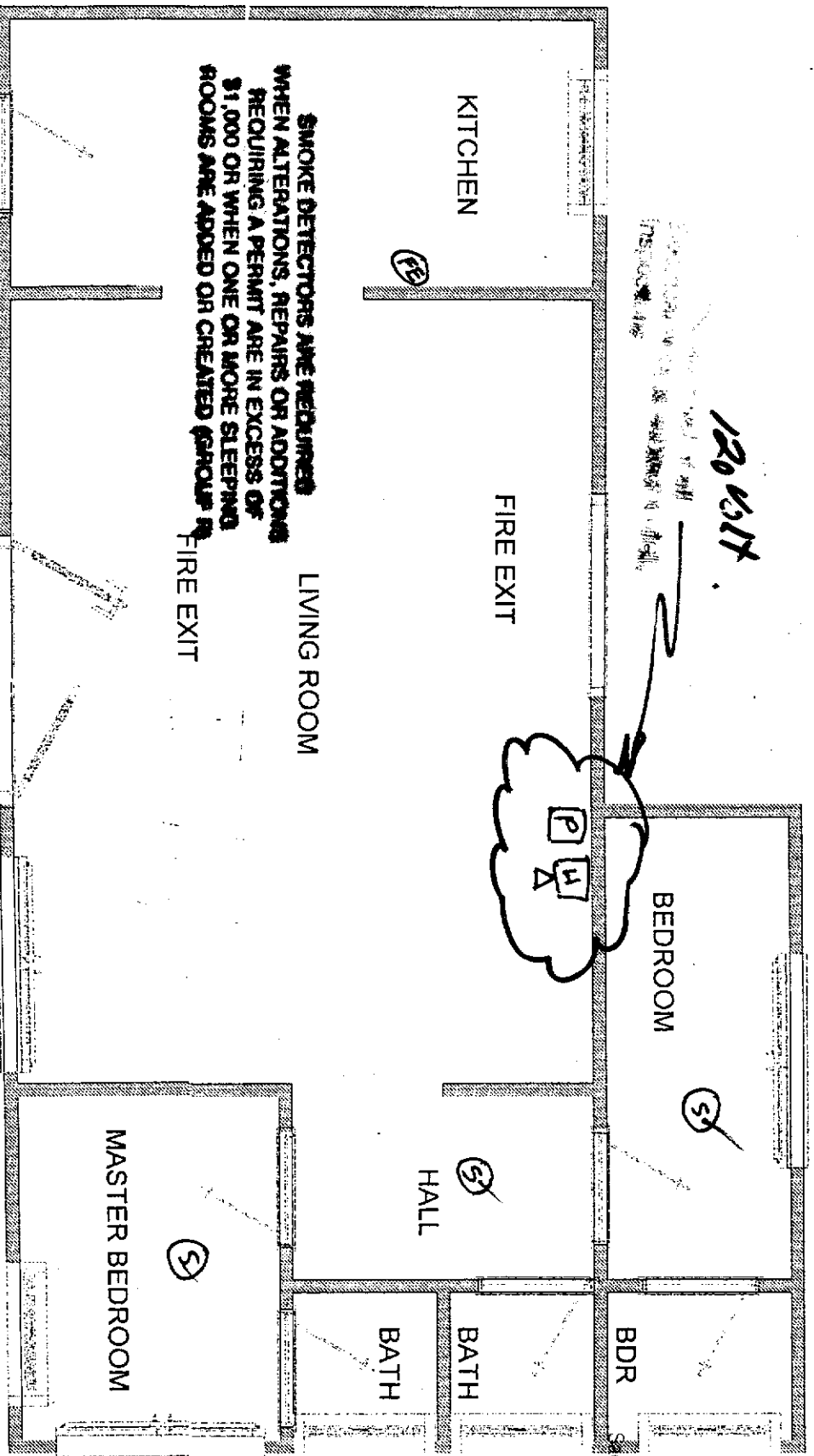

**SMOKE DETECTORS ARE REQUIRED WHEN ALTERATIONS, REPAIRS OR ADDITIONS REQUIRING A PERMIT ARE IN EXCESS OF \$1,000 OR WHEN ONE OR MORE SLEEPING ROOMS ARE ADDED OR CREATED (GROUP 1)**

**ALL WINDOWS FROM SLEEPING ROOMS SHALL HAVE A MINIMUM NET CLEAR OPENING OF 20 INCHES. WHERE WINDOWS ARE PROVIDED MEANS OF EGRESS OR RESCUE THEY SHALL HAVE FINISHED SILL HEIGHT NOT MORE THAN 44 INCHES ABOVE THE FLOOR.**

HOLLIS SMALL FAMILY CARE HOME  
 7279 SOUTH LAND PARK DRIVE  
 SACRAMENTO, CA. 95822

APPROVED

MARY HOLLIS, SO WINTER PARK

1996  
 T.L.M. 5-8-2001

RL



CALIFORNIA DEPARTMENT OF FORESTRY & FIRE PROTECTION  
 OFFICE OF THE STATE FIRE MARSHAL  
 FIRE ENGINEERING - BUILDING MATERIALS LISTING PROGRAM  
**LISTING SERVICE**



**LISTING No.** 7135-0785:118

**CATEGORY:** Audible Devices

**LISTEE:** Wheelock Inc., 273 Branchport Ave., Long Branch NJ 07740  
 Contact: Luy Nguyen (732) 222-6880 fax (732) 222-8707

**DESIGN:** Model MT-12/24, MT-115 and MT4-12/24, and MT4-115 multi-tone audible devices followed by R, W, S, or X to indicate package color.

Models MT-12, MT4-12, MT-24, MT4-24 multi-tone audible/strobe signals followed by A, B, G, R or W to indicate lens color, followed by S (15 cd), H (15 cd) or M (117 cd) to indicate strobe intensity, and other suffixes to designate orientation, lens lettering and plate color.

Models MT-115-WH and MT4-115-WH multi-tone audible/visual devices (Rated 15 cd).

Refer to listee's data sheet for additional detailed product description and operational considerations.

**RATING:** Suffix -12: 9-15.6 VDC  
 -24: 18-31 VDC  
 -115: 120 VAC

**INSTALLATION:** In accordance with listee's printed installation instructions, NFPA 72, applicable codes and ordinances and in a manner acceptable to the authority having jurisdiction. Models MT series are surface mount and suitable for outdoor with Model IOB back box. Models MT4 series are flush mount and suitable for outdoor with model WBB back box.

**MARKING:** Listee's name, model number, electrical/candela rating and UL label.

**APPROVAL:** Listed as audible and audible/visual signaling devices for use with separately listed electrically compatible fire alarm control units. Not suitable for the hearing impaired application.

These appliances can produce a distinctive three-pulse Temporal Pattern Fire Alarm Evacuation Signal (for total evacuation) in accordance with NFPA 72, 1993 Edition. Refer to manufacturer's Installation Manual for details.

\*Rev. 12-08-97



This listing is based upon technical data submitted by the applicant. CSFM Fire Engineering staff has reviewed the test results and/or other data but does not make an independent verification of any claims. This listing is not an endorsement or recommendation of the item listed. This listing should not be used to verify correct operational requirements or installation criteria. Refer to listee's data sheet, installation instructions and/or other suitable information sources.

Date Issued: **MAY 31, 2000**  
 Effective issue date to expiration date

Authorized By:

**Listing Expires June 30, 2001**

  
**BEN HO, Supervising Deputy  
 Program Manager**



# wheelock INC.

## SERIES 115 VAC MT4 and MT4 STROBE MULTITONE ELECTRONIC SIGNALS

### Description

Wheelock's 115 VAC Series MT4 and MT4 Strobe Series Multitone electronic signals offer a choice of eight (8) nationally and internationally recognized alerting sounds: Horn, Bell, March Time Horn, Code-3 Tone, Code-3 Horn, Slow Whoop, Siren or Hi/Lo Tone. Our Code-3 horn and tone patterns are engineered to comply with NFPA/ANSI Temporal Pattern specifications without requiring additional coding means. With Series MT4 and MT4 Strobe Signals, one alarm appliance meets most of your signaling needs.

Each Series MT4 and MT4 Strobe appliance has two user selective sound output levels: STANDARD dBA and HIGH dBA. Separate input terminals for strobe models are provided, shunt wires are included to enable both tone and strobe to operate simultaneously from a single input.

The Multitone Strobe Signals are UL Listed for private mode indoor and outdoor use, ceiling and wall mount, under Standard 1638 for Visual Signaling Devices (where UL 1971 is not required) and Standard 464 for Audible Signal Appliances. They use a Xenon flashtube with solid state circuitry enclosed in a rugged Lexan® lens to provide maximum reliability for effective visible signaling.

### Features

- MT4 Series Signals have IN and OUT wiring terminations that accept two #12 to #18 American Wire Gauge (AWG) wires at each terminal.
- One alarm appliance with (8) eight selective signals to provide superior sound penetration for various ambient and wall conditions with two field selectable sound output levels.
- Code-3 Horn and Tone meet ANSI/NFPA/ISO temporal pattern for standard emergency evacuation signaling.
- Audible and strobe can operate from a single signaling circuit with any of the (8) eight audible signals.
- Designed to meet or exceed NFPA/ANSI Standards.
- Low current draw to reduce power consumption and wiring costs.
- MT4 Strobe models available with 15 candela rating for independent or single input activations.
- Low cost installation via standard electrical boxes, indoor or outdoor mounting.
- Compliance with RFI limits in FCC Part 15, Class B for compatibility with sensitive detection and communication circuits.
- Listed under UL Standard 1638 for private mode visual signaling devices and UL 464 for audible devices.
- Underwriters Laboratories Listings, Factory Mutual, California State Fire Marshal, New York City MEA and Chicago BFP approvals on all models.
- The MT4-WH strobe model is UL 1638 Listed at 15 cd and is designed for surface mounting indoor or outdoor with weatherproof backbox.

### Specification Information

Model Number	Rated <sup>1</sup> Input Voltage (VAC)	Rated Average Current (AMPS)	Rated Strobe <sup>2</sup> Candela UL 1638 (cd)
MT4-115-WH-VFR	115	.060	15.0 cd
MT4-115-WH-VNS	115	.060	15.0 cd

<sup>1</sup> 115 VAC glow tubes have been UL tested to operate from 96 VAC to 132 VAC.  
<sup>2</sup> Strobe Candela at -35° Centigrade is reduced to 7.5 candela.



SERIES MT4 STROBE

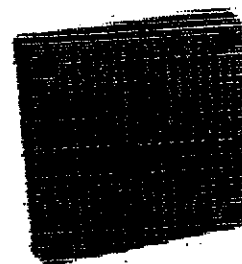

SERIES MT4

### Specifications

Tone	Rated Average Input Current (AMPS)		Typical Anechoic dBA at 10 Feet		Rated Reverberant at 10 Feet Per UL 464	
	HI	STD	HI	STD	HI	STD
Horn	0.050	0.040	100	95	89	82
Bell	0.040	0.038	94	89	82	75
March Time Horn	0.050	0.040	100	95	85	79
Code-3 Horn	0.050	0.040	100	95	85	75
Code-3 Tone	0.042	0.038	97	92	79	75
Slow Whoop	0.060	0.040	100	95	86	82
Siren	0.045	0.040	99	94	85	82
HI/LO	0.041	0.039	95	90	82	79

\* Non-strobe versions entry dBA specifications for strobe versions may differ (typically 1-2 dB less). See the installation instructions.

Anechoic dBA is measured on axis in a non-reflective (free field) test room using fast meter response. For peak dBA (measured with peak meter response), add 5 dBA to typical anechoic values shown in Table 2. Reverberant dBA is a minimum UL rating based on sound power measurements in a reverberant test room. Rated Input Voltage: 115 VAC Multitone Signals are UL tested to operate over a voltage range from 96 VAC to 132 VAC at 60 Hz.

### Alarm Tones

ALARM TONES	PATTERN DESCRIPTION
HORN	BROADBAND HORN (Continuous)
BELL	1560 Hz MODULATED (0.07 sec. ON/Repeat)
MARCH TIME HORN	HORN (0.25 sec. ON/0.25 sec. OFF/Repeat)
CODE-3 HORN	HORN (ANSI S3.41 Temporal Pattern)
CODE-3 TONE	500 Hz (ANSI S3.41 Temporal Pattern)
SLOW WHOOP	500-1200 Hz SWEEP (4.0 sec. ON/0.5 sec. OFF/Repeat)
SIREN	600-1200 Hz SWEEP (1.0 sec. ON/Repeat)
HI/LO	1000/800 Hz (0.25 sec. ON/Alternate)

Copyright 1995 Wheelock, Inc. All rights reserved.



CALIFORNIA DEPARTMENT OF FORESTRY & FIRE PROTECTION  
 OFFICE OF THE STATE FIRE MARSHAL  
 FIRE ENGINEERING - BUILDING MATERIALS LISTING PROGRAM  
**LISTING SERVICE**



**LISTING No.** 7150-0447:138

Page 1 of 1

**CATEGORY:** Boxes

**LISTEE:** ESL/Sentrol, 12345 SW Leveton Drive, Tualatin, OR 97062  
 Contact: Gene Hukkanen (503) 691-7369

**DESIGN:** Model 103-20, 103-21, 103-22, 103-23, 103-24, 103-31, 103-32, 103-42, and 103-60 non-coded manual pull stations. Refer to listee's data sheet for additional detailed product description and operational considerations.

**INSTALLATION:** In accordance with listee's printed installation instructions, applicable codes & ordinances and in a manner acceptable to the authority having jurisdiction.

**MARKING:** Listee's name, model number, electrical rating and UL label.

**APPROVAL:** Listed as fire alarm manual pull stations for use with separately listed compatible fire alarm control units. Model 103-60 is suitable for outdoor use.

**XLF:** 7150-1039:101

12-17-96



This listing is based upon technical data submitted by the applicant. CSFM Fire Engineering staff has reviewed the test results and/or other data but does not make an independent verification of any claims. This listing is not an endorsement or recommendation of the item listed. This listing should not be used to verify correct operational requirements or installation criteria. Refer to listee's data sheet, installation instructions and/or other suitable information sources.

Date Issued: **JUNE 5, 2000**  
 Effective issue date to expiration date

Authorized By:

**BEN HO**, Supervising Deputy  
 Program Manager

**Listing Expires June 30, 2001**