

**CITY OF SACRAMENTO**

**1231 I Street, Sacramento, CA 95814**

**Permit No: 0006820**

**Insp Area: 2**

**Site Address: 6467 OAKRIDGE WY SAC**

**Parcel No: 024-0304-012**

**Sub-Type: ASFR**

**Housing (Y/N): N**

**CONTRACTOR**

PACIFIC BUILDERS  
5421 84TH ST  
SAC, CA. 95826

**OWNER**

WOODY K.  
6467 OAKRIDGE WY  
SACRAMENTO CA 95831

**ARCHITECT**

**Nature of Work: PATIO COVER. 200 SQ. FT.**

**CONSTRUCTION LENDING AGENCY:** I hereby affirm under penalty of perjury that there is a construction lending agency for the performance of the work for which this permit is issued (Sec 3097, Civ. C).

Lender's Name \_\_\_\_\_ Lender's Address \_\_\_\_\_

**LICENSED CONTRACTORS DECLARATION:** I hereby affirm under penalty of perjury that I am licensed under provisions of Chapter 9 (commencing with section 7000) of Division 3 of the Business and Professions Code and my license is in full force and effect.

License Class B License Number 214409 Date 6-20-00 Contractor Signature PACIFIC BUILDERS / [Signature]

**OWNER-BUILDER DECLARATION:** I hereby affirm under penalty of perjury that I am exempt from the contractors License Law for the following reason (Sec. 7031.5, Business and Professions Code; any city or county which requires a permit to construct, alter, improve, demolish, or repair any structure, prior to its issuance, also requires the applicant for such permit to file a signed statement that he or she is licensed pursuant to the provisions of the Contractors License Law (Chapter 9 (commencing with Section 7000) of Division 8 of the Business and Professions Code) or that he or she is exempt therefrom and the basis for the alleged exemption. Any violation of Section 7031.5 by any applicant for a permit subjects the applicant to a civil penalty of not more than five hundred dollars (\$500.00).

\_\_\_\_\_, I, as a owner of the property, or my employees with wages as their sole compensation, will do the work, and the structure is not intended or offered for sale (Sec. 7044, Business and Professional Code: The Contractors License Law does not apply to an owner of property who builds or improves thereon, and who does such work himself or herself or through his/her own employees, provided that such improvements are not intended or offered for sale. If, however, the building or improvement is sold within one year of completion, the owner-builder will have the burden of proving that he/she did not build or improve for the purpose of sale.)

\_\_\_\_\_, I, as owner of the property, am exclusively contracting with licensed contractors to construct the project (Sec. 7044, Business and Professions Code: The Contractors License Law does not apply to an owner of property who builds or improves thereon, and who contracts for such projects with a contractor(s) licensed pursuant to the Contractors License Law).

\_\_\_\_\_, I am exempt under Sec. \_\_\_\_\_ B & PC for this reason: \_\_\_\_\_

Date \_\_\_\_\_ Owner Signature \_\_\_\_\_

**IN ISSUING THIS BUILDING PERMIT,** the applicant represents, and the city relies on the representation of the applicant, that the applicant verified all measurements and locations shown on the application or accompanying drawings and that the improvement to be constructed does not violate any law or private agreement relating to permissible or prohibited locations for such improvements. This building permit does not authorize any illegal location of any improvement or the violation of any private agreement relating to location of improvements.

I certify that I have read this application and state that all information is correct. I agree to comply with all city and county ordinances and state laws relating to building construction and hereby authorize representative(s) of this city to enter upon the abovementioned property for inspection purposes.

Date 6-20-00 Applicant/Agent Signature [Signature]

**WORKER'S COMPENSATION DECLARATION:** I hereby affirm under penalty of perjury one of the following declarations:

\_\_\_\_\_, I have and will maintain a certificate of consent to self-insure for workers' compensation as provided for by Section 3700 of the Labor Code, for the performance of work for which the permit is issued.

I have and will maintain workers' compensation insurance, as required by Section 3700 of the Labor Code, for the performance of the work for which this permit is issued. My workers' compensation insurance carrier and policy number are:

Carrier VILLANOVA INSURANCE COMPANY C/ Policy Number WC11231179 Exp Date 10/01/2000

\_\_\_\_\_, (This section need not be completed if the permit is for \$100 or less) I certify that in the performance of the work for which this permit is issued, I shall not employ any person in any manner so as to become subject to the workers' compensation laws of California and agree that if I should become subject to the workers' compensation provisions of Section 3700 of the Labor Code, I shall forthwith comply with those provisions.

Date 6-20-00 Applicant Signature [Signature]

**WARNING - FAILURE TO SECURE WORKER'S COMPENSATION COVERAGE IS UNLAWFUL AND SHALL SUBJECT AN EMPLOYER TO CRIMINAL PENALTIES AND CIVIL FINES UP TO ONE HUNDRED THOUSAND DOLLARS (\$100,000) IN ADDITION TO THE COST OF COMPENSATION, DAMAGES AS PROVIDED FOR IN SECTION 3706 OF THE LABOR CODE, INTEREST AND ATTORNEY'S FEE.**

**THIS PERMIT SHALL EXPIRE BY LIMITATION IF WORK IS NOT COMMENCED WITHIN 180 DAYS.**

Date of Request: \_\_\_\_\_

By: \_\_\_\_\_

**CITY OF SACRAMENTO DEVELOPMENT SERVICES DIVISION  
PLANNING AND ZONING INFORMATION REQUEST**

Project Address: 6467 CARRIAGE WAY

Assessor's Parcel Number: 024-0304-012

Previous Use: SE Res

Description of Request/Proposed Use: PATIO COVER

Is This a Change of Use? \_\_\_\_\_

Zoning Designation: R-1

Prior Applications for Project Site(P#, Z#, DRPB#): \_\_\_\_\_

Comments: \_\_\_\_\_

Are There Any Planning Issues?: (circle one) YES **NO**

- \* Staff Site Plan Check Required? (Circle one) YES NO
- \* Field Inspection Required? (Circle one) YES NO
- \* Design Review/Preservation Required?: (Circle one) YES **NO**

Planning Review by/Date: [Signature] 6-20-00

A list of items that must be reviewed by Planning is provided on the reverse side of this form.

MICROFILM AFTER FINAL



PACIFIC BUILDERS

1200 1/2 Street  
San Jose, CA 95128  
408-298-1111

Work Sheet

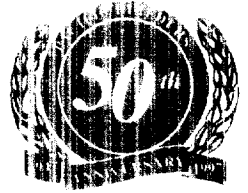

REAR

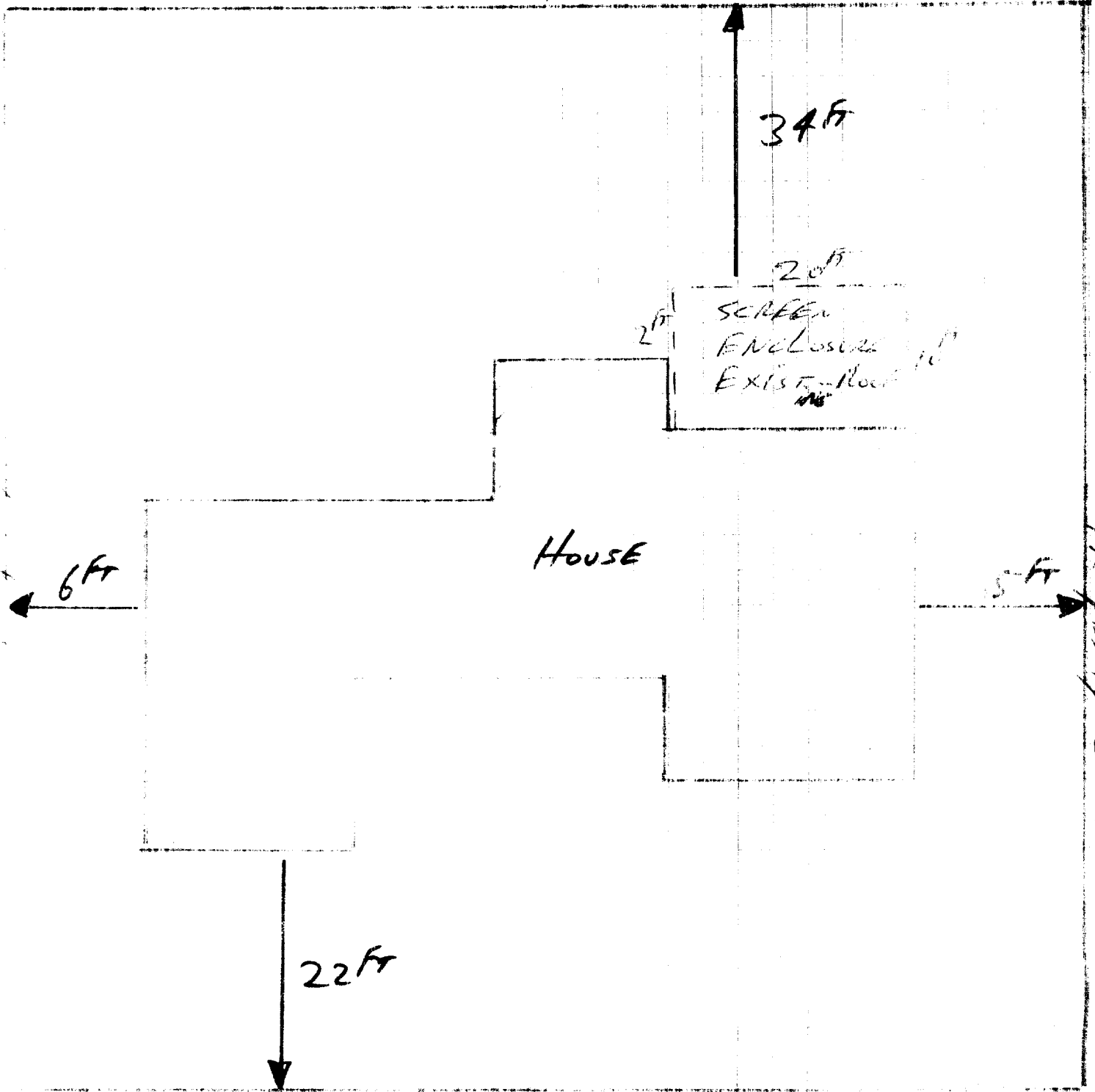

KATHY J. WOODY  
6407 CARRISDALE WAY  
SAN JOSE CA 95134

STREET  
Engineering and Site Preparation

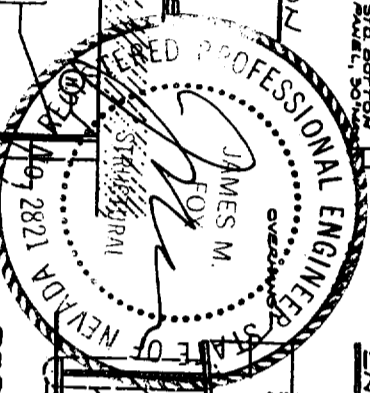
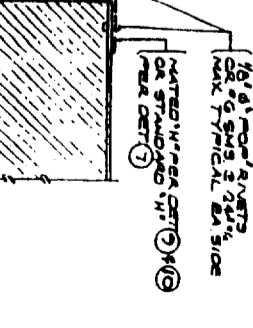
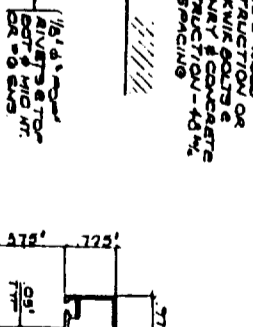
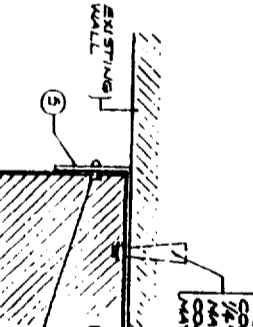
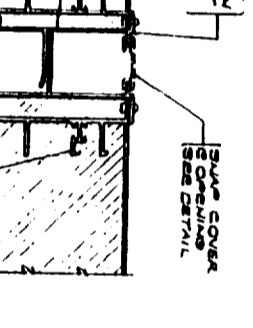
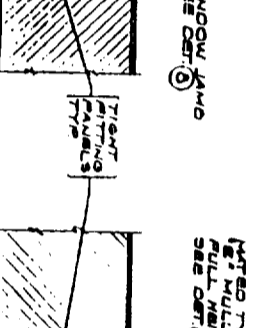
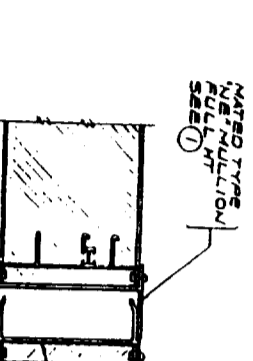
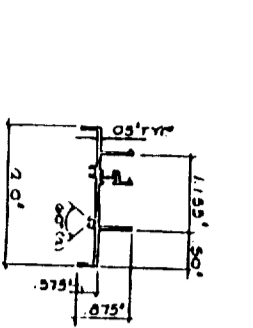
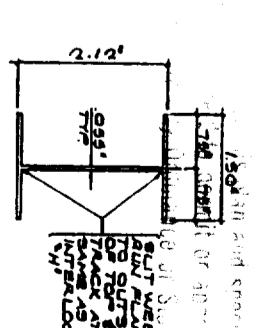
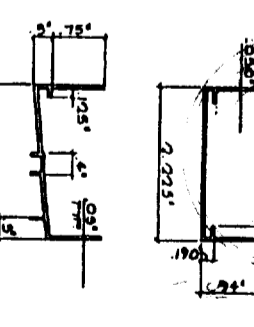
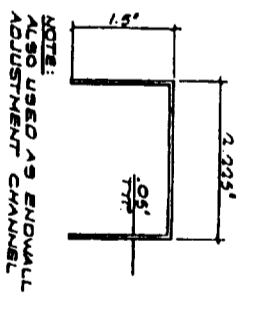
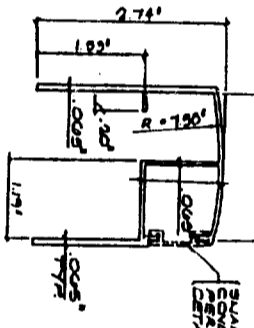
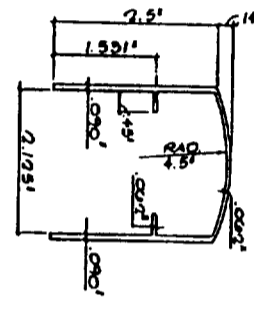
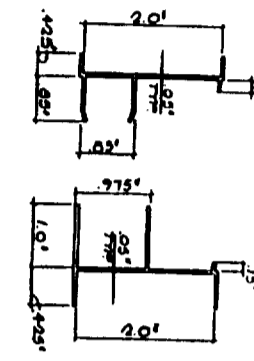
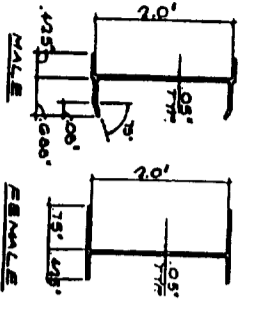
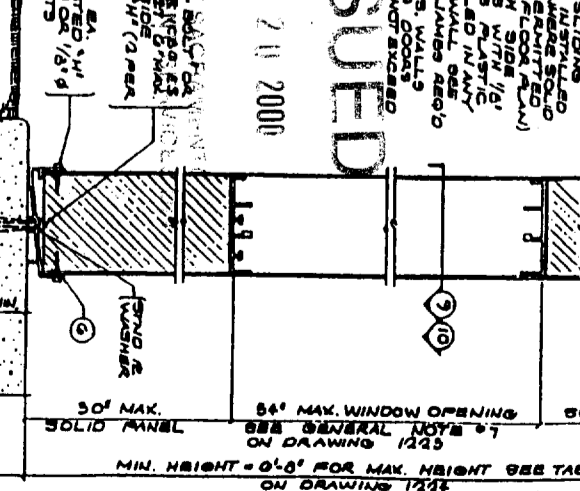
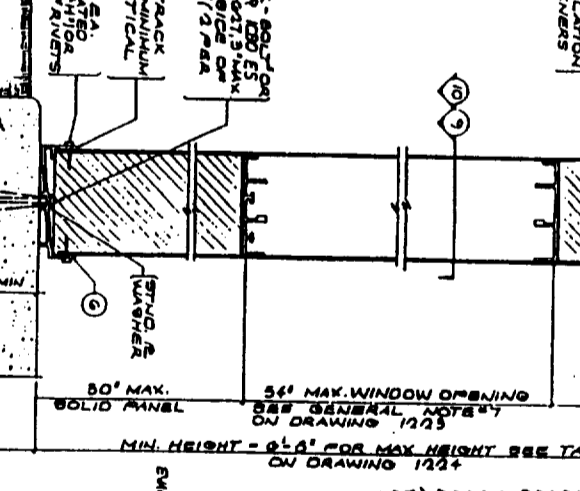
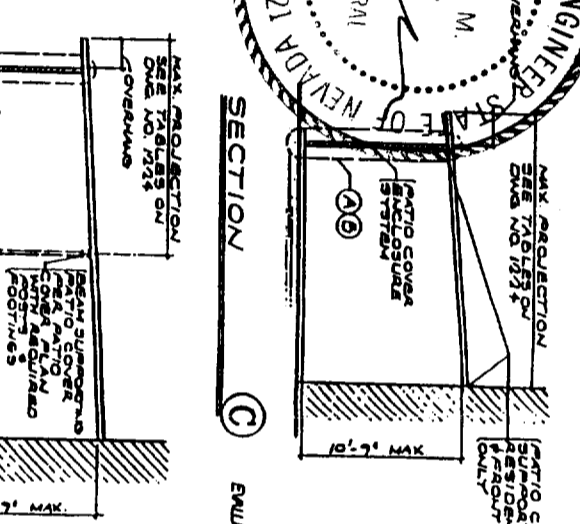
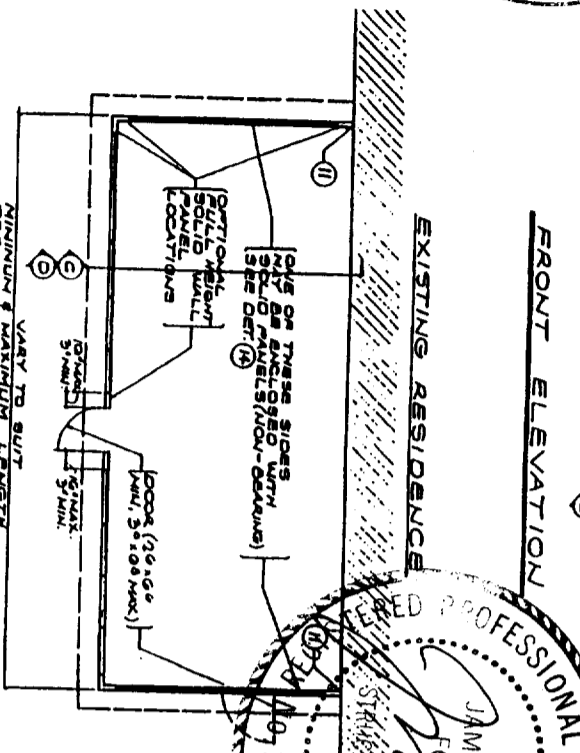
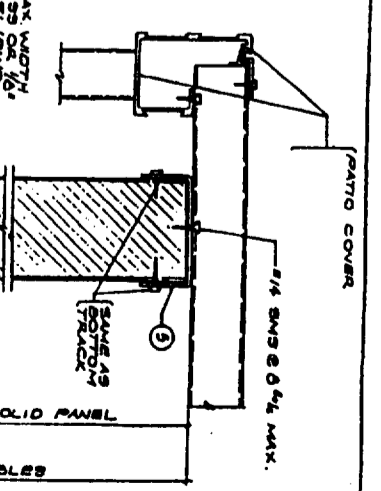
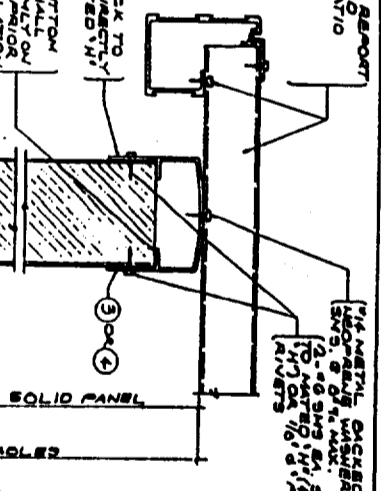
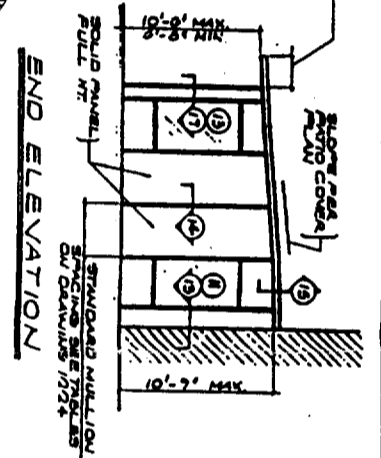
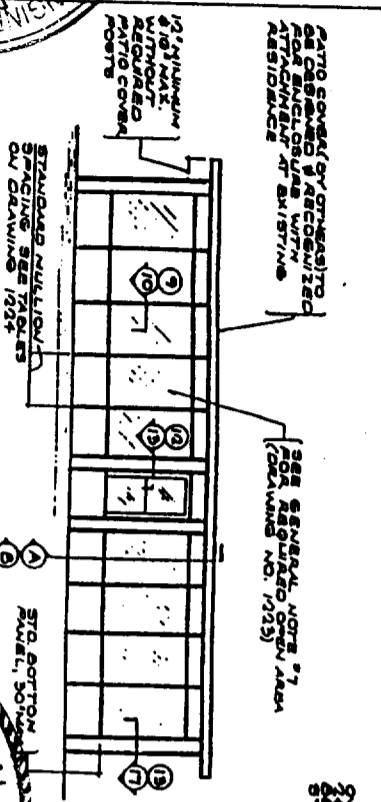
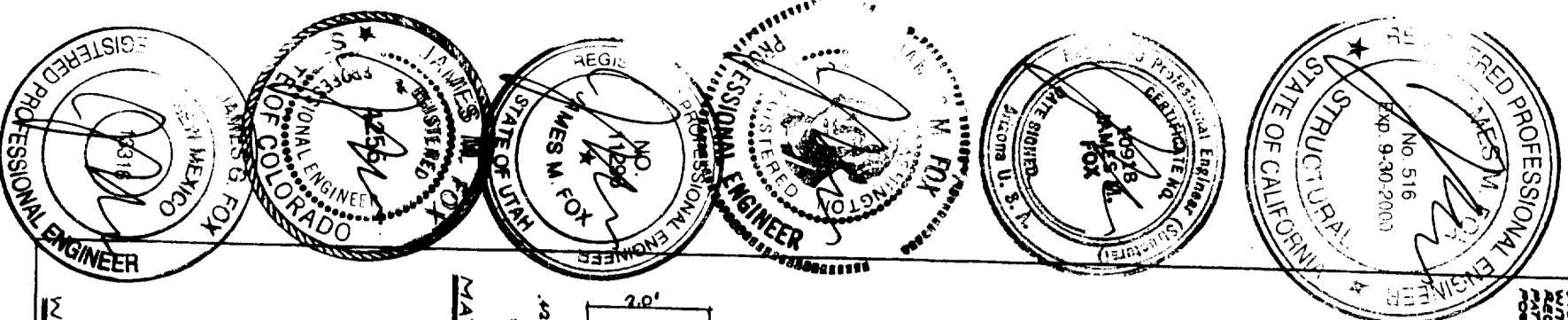

ISSUED JUN 20 2000

This set of plans and specifications must be kept on the job at all times and it is unlawful to make any changes or alterations without the written approval of the engineer.

DATE	AUG. '96
JOB NO.	1222
DRAWN BY	T. DAVIS
CHECKED BY	
DATE	
JOB NO.	
DRAWN BY	
CHECKED BY	
DATE	
JOB NO.	
DRAWN BY	
CHECKED BY	
DATE	
JOB NO.	
DRAWN BY	
CHECKED BY	

**thru** INDUSTRIES INC. (909) 369-8777

2" WALL SYSTEM

ICBO E.S. EVALUATION REPORT NO. 1968P



FOX ENGINEERING INC. 8060 TELEGRAPH RD. DOWNEY, CA. 90240 310 806-1337 FAX: 310-227-2509

0006820

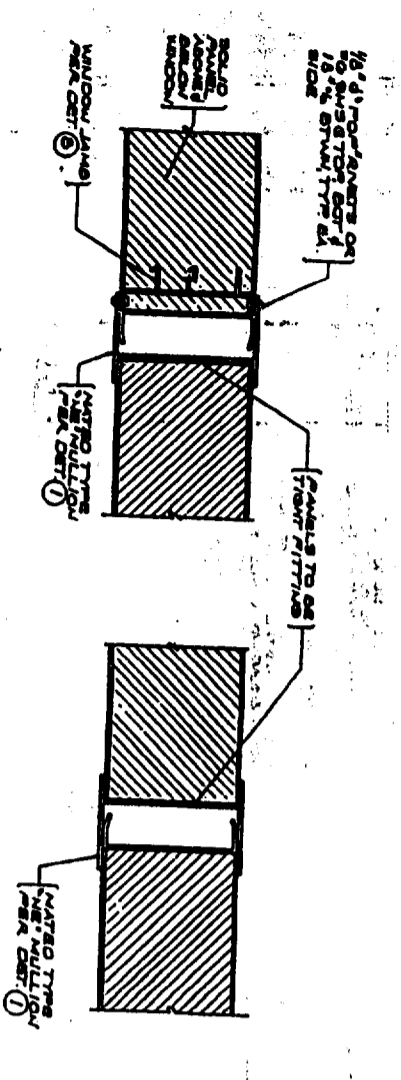
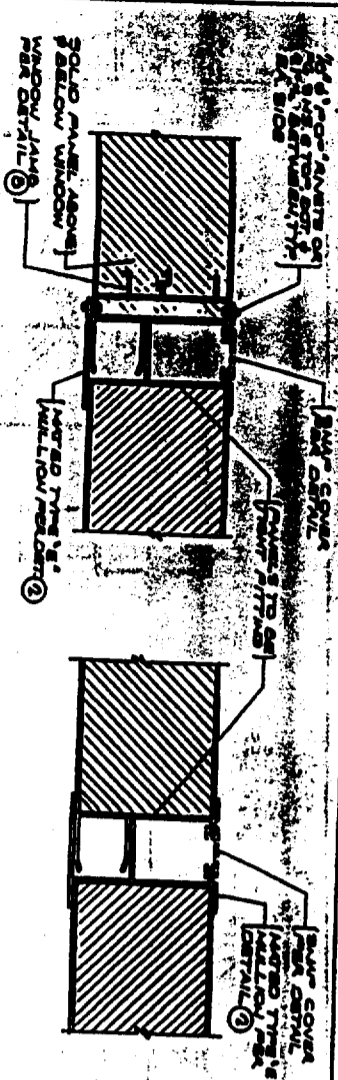

WINDOW-PANEL MULLION 13

PANEL-PANEL MULLION 14

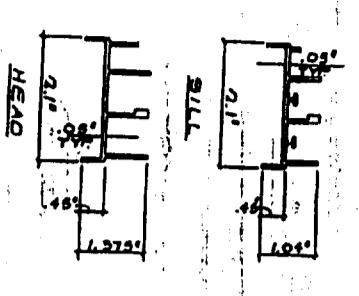

WINDOW PARTS 19

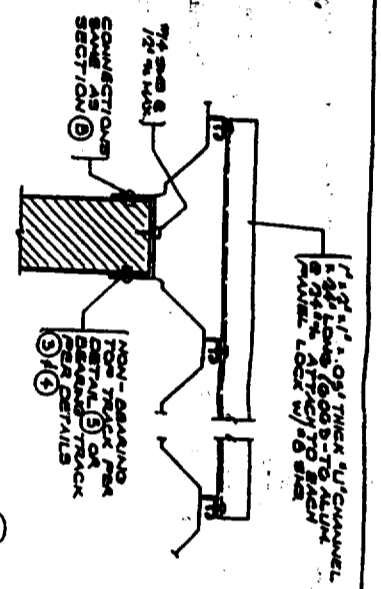

SLIDING DOOR MULLION 16

SIDEWALL ATTACHMENT 15

CORNER 17

SNAP COVER 18

GENERAL NOTES & SPECIFICATIONS

1. THIS ENCLOSURE SYSTEM IS LIMITED TO RECREATION AND OUTDOOR LIVING PURPOSES AND IS NOT TO BE USED AS A CARPORT, GARAGE, STORAGE, OR HABITABLE ROOM.
2. THIS ENCLOSURE SYSTEM TO BE INSTALLED UNDER ANY PATIO COVER WHICH IS RECOMMENDED FOR ENCLOSURES PER CHAPTER A.31 (AMENDIX) OF THE UNIFORM BUILDING CODE, 1994 EDITION.
3. DESIGN LOADS: SEE TABLES FOR DESIGN LOADS, SHEET 1204.
4. FASTENERS: 'POM' RIVETS, WHERE SHOWN, SHALL BE 5082 ALUMINUM RIVET WITH CARBON STEEL PLATED MANHOLE AS MANUFACTURED BY THE U.S. STAINLESS STEEL, ZINC PLATED GALVANIZED STEEL OR 2024-T4 ALUMINUM.
5. ALL STRUCTURAL COMPONENTS OF THIS ENCLOSURE SYSTEM (EXCEPT SOLID PANELS) ARE OF ALLOY & TEMPER 6063-T5 UNLESS SPECIFICALLY NOTED OTHERWISE.
6. THE SOLID WALL PANELS SHOWN SHALL COMPLY WITH AN EVALUATION REPORT OF THE SOLID WALL PANEL WHICH ARE SUBJECT TO WATER INTRUSION SHALL BE FULLY CAUSED.
7. THESE ENCLOSURES ARE REQUIRED TO BE LEFT OPEN PER CHAPTER A.31 (AMENDIX) OF THE UNIFORM BUILDING CODE AND ONE (1) INCH MINIMUM SHALL BE 5 INCHES OF RAINFALL, MEASURED FROM THE FLOOR. (SCREEN IS PERMITTED TO BE INSTALLED, AND/OR REMOVABLE TRANSPARENT TRANSLUCENT PLASTIC NOT MORE THAN 1/8 OF AN INCH IN THICKNESS).
8. EACH ENCLOSURE SYSTEM SHALL HAVE, PERMANENTLY APPLIED, AN IDENTIFICATION TAG WITH NAME & ADDRESS OF THE MANUFACTURER, DESIGN LOADS, AND EVALUATION REPORT NUMBER.
9. THE BEARING SYSTEM MULLIONS HAVE BEEN DESIGNED FOR LOAD CONDITIONS AS DESIGNATED IN CHAPTER 16 OF THE U.B.C.
10. THE PATIO COVER FOR NON-BEARING SYSTEM SHALL BE DESIGNED TO RESIST LOADS NOT IMPROVED BY THE ENCLOSURE. BE SELF-SUPPORTING FOR VERTICAL LOADS AND SHALL BE APPROVED BY THE LOCAL BUILDING OFFICIAL. THE COVER MAY BE CONSTRUCTED OF ANY MATERIAL PERMITTED BY THE UNIFORM BUILDING CODE.
11. ALUMINUM PARTS IN CONTACT WITH STEEL SHALL BE PAINTED WITH ONE COAT OF ZINC CHROMATE PRIMER IN ACCORDANCE WITH FERRIS CORPORATION TP-605 OR EQUIVALENT. ALUMINUM IN CONTACT WITH WOOD SHALL BE PAINTED WITH ONE COAT OF ALKALI-RESISTANT BITUMINOUS PAINT. ALL PAINT AND FINISHES SHALL CONFORM TO SECTION 2004.3, 1994 U.B.C.
12. 3/4\"/>

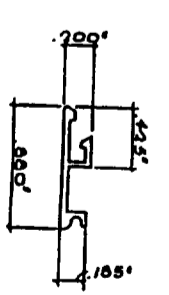
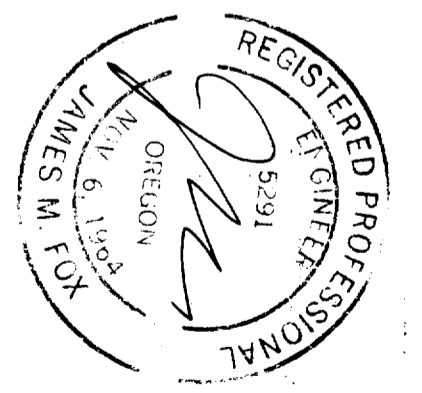

<p>DATE: AUG. '96 JOB NO. DRAWN BY: T. O'NEILL CHECKED BY: J. M. FOX 1223 A of C</p>	<p>2" WALL SYSTEM</p>	<p><b>thru</b> 2285 Pleasantwood Drive Riverside, California 92506 (909) 369-8777</p>	<p>ICBO E.S. EVALUATION REPORT NO. 1968P</p>	<p>REGISTERED PROFESSIONAL ENGINEER STATE OF CALIFORNIA JAMES M. FOX NO. 5291 EXP. 9-30-2000</p>	<p>REGISTERED PROFESSIONAL ENGINEER STATE OF NEVADA JAMES M. FOX NO. 2821</p>
--	-----------------------	---	--	--	---

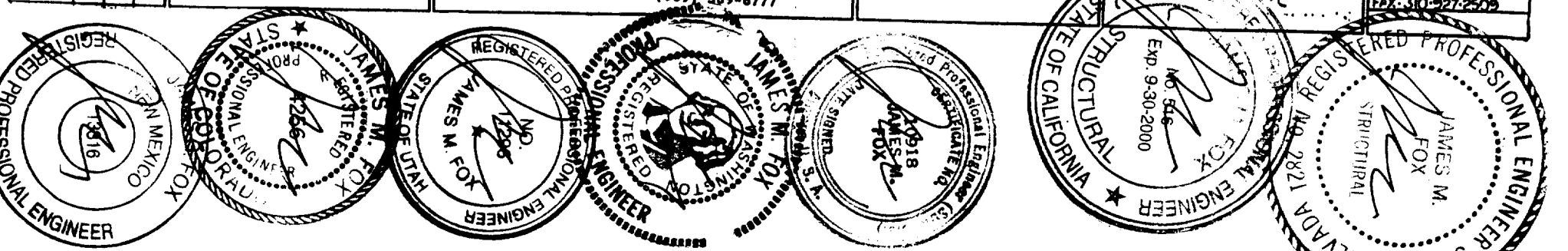

SECTION 2102 - IDENTIFICATION

Each label shall bear the manufacturer's name, designating the type and thickness of glass, and approved by the building official. Labels may be omitted, however, in areas where the glass is not visible from the exterior. Labels shall be placed in a location as specified in the code. Labels shall be placed in a location as specified in the code.

SECTION 2106.1 - IDENTIFICATION

Each label of safety glazing material installed in buildings shall be placed in a location as specified in the code. Labels shall be placed in a location as specified in the code.

Each label of safety glazing material installed in buildings shall be placed in a location as specified in the code. Labels shall be placed in a location as specified in the code.

21.203

The category glass is noted in Table 21-2.1, shall be specified as part of a permanent label. Volume 3, 1994 O.B.C.

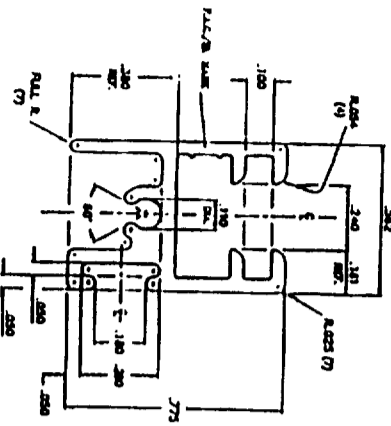

WINDOW INSERT TOP & BOTTOM RAIL 36

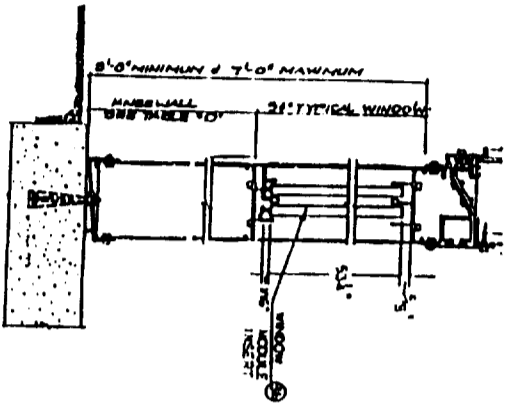

WINDOW MULLION SECTION C

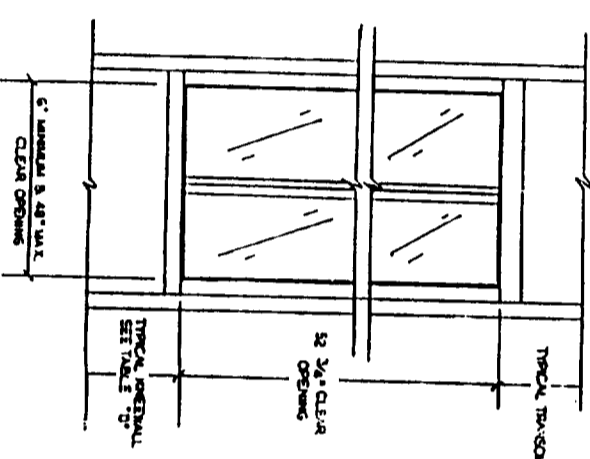

WINDOW MULLION & GLAZING

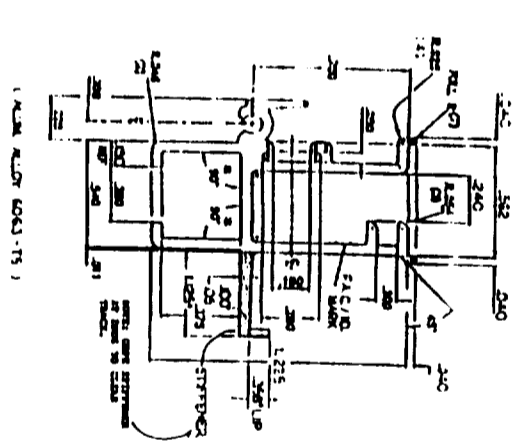

WINDOW INSERT ANTI-LATCHING RAIL 36

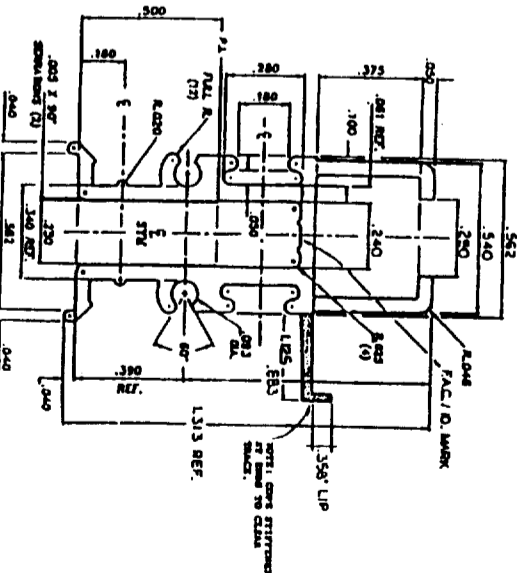

WINDOW INSERT SIDE RAIL 36

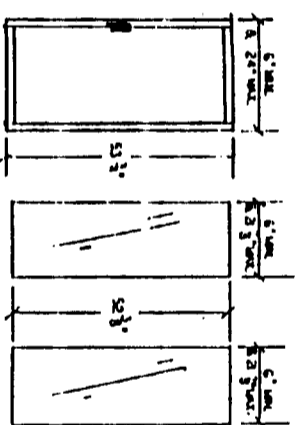

ASSEMBLED WINDOW  
MODULE HEIGHT  
NET WT 1123-LBS  
W GLASS 1163-LBS  
W ALUMINUM 131-LBS

25 TEMPERED  
GLASS OR TRANSPARENT  
P-GLASS  
NET WT 1,077 LBS  
W ALUMINUM 131-LBS

WINDOW MULLION / INSERT 36

WINDOW INSERT MULLION 36

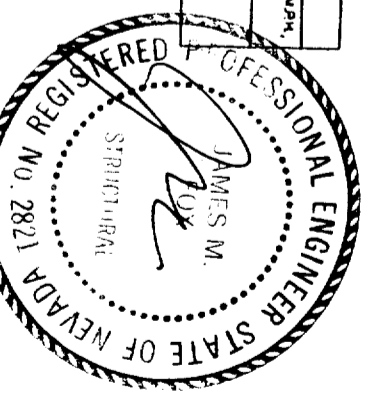
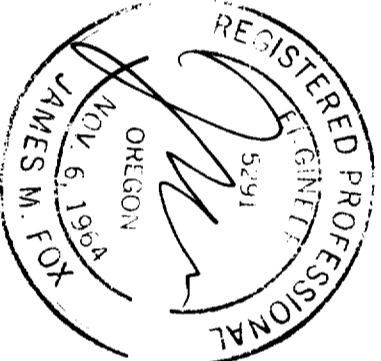
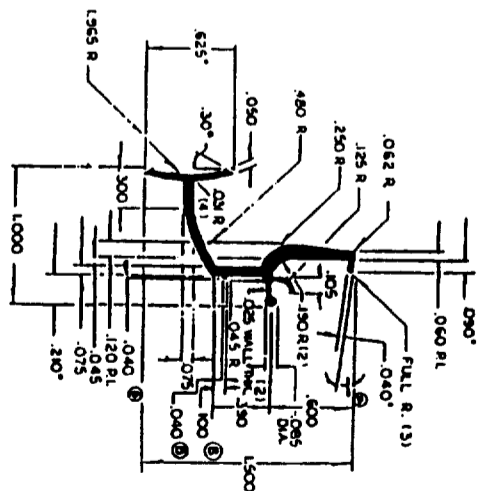

PROJECT NO.	USE
1	FOR 2 1/2\"/>
2	FOR 30 x 30 1/2\"/>

<p>DATE: 1/96 JOB NO. K-102 DRAWN BY T. DAVEN DWG. NO. 1225 G.P. 6</p>	<p><b>'THE C-THRU' GLASS ENCLOSURE</b></p>	<p><b>PATIO COVER ENCLOSURE BY!</b> <b>-thru</b> 8883 Piedwood Drive Riverside, California 92508 (909) 369-8777</p>	<p><b>ICBO E.S. EVALUATION SERVICE, INC.</b> REPORT NO. 1968 P</p>	<p><b>2" AND 3" WALL SYSTEM</b></p>	<p><b>FOX ENGINEERING INC.</b> 8060 TELEGRAPH RD. DOWNEY, CA. 90240 308061337 FAX: 310-927-2509</p>
--	--	---	--	---	---

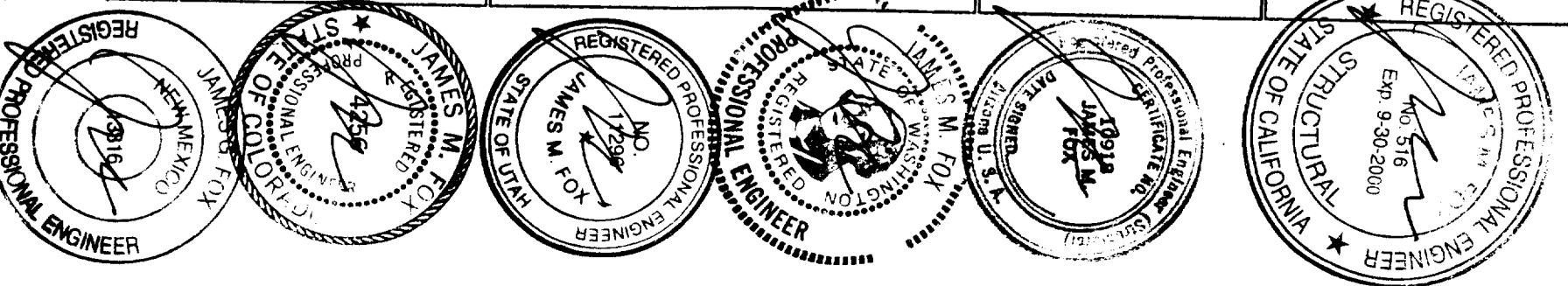

TABLE 'A' - BEARING SYSTEM MULLIONS - SEE SECTION (A)

MAXIMUM MULLION SPACING	MAX. MULLION HEIGHT TYPE	MAX. MULLION TYPE	10' LINE LOAD, 10' WIND, 10' WIND, 10' WIND UPLIFT		20' SNOW LOAD, 10' WIND, 10' WIND, 10' WIND UPLIFT		30' SNOW LOAD, 10' WIND, 10' WIND, 10' WIND UPLIFT	
			MAXIMUM RATIO COVER DIMENSIONS PROTECTION OVERLAPS	MAXIMUM RATIO COVER DIMENSIONS PROTECTION OVERLAPS	MAXIMUM RATIO COVER DIMENSIONS PROTECTION OVERLAPS	MAXIMUM RATIO COVER DIMENSIONS PROTECTION OVERLAPS		
48" x 48"	9'-9"	8'-1"	18'-0"	2'-0"	10'-0"	1'-0"	10'-0"	1'-0"
42" x 42"	9'-11"	8'-0"	20'-0"	1'-0"	12'-0"	2'-0"	12'-0"	2'-0"
30" x 30"	10'-9"	9'-4"	20'-0"	1'-0"	19'-0"	1'-0"	19'-0"	1'-0"
			20'-0"	0'-0"	20'-0"	0'-0"	20'-0"	0'-0"
			11'-0"	2'-0"	9'-0"	2'-0"	9'-0"	2'-0"
			12'-0"	1'-0"	10'-0"	1'-0"	10'-0"	1'-0"
			13'-0"	0'-0"	11'-0"	0'-0"	11'-0"	0'-0"
			16'-0"	1'-0"	14'-0"	1'-0"	14'-0"	1'-0"
			17'-0"	0'-0"	14'-0"	0'-0"	14'-0"	0'-0"
			20'-0"	2'-0"	16'-0"	2'-0"	16'-0"	2'-0"
			20'-0"	1'-0"	19'-0"	1'-0"	19'-0"	1'-0"
			20'-0"	1'-0"	19'-0"	1'-0"	19'-0"	1'-0"
			20'-0"	0'-0"	20'-0"	0'-0"	20'-0"	0'-0"
			9'-0"	2'-0"	9'-0"	2'-0"	9'-0"	2'-0"
			10'-0"	1'-0"	10'-0"	1'-0"	10'-0"	1'-0"
			11'-0"	0'-0"	11'-0"	0'-0"	11'-0"	0'-0"
			12'-0"	1'-0"	12'-0"	1'-0"	12'-0"	1'-0"
			13'-0"	0'-0"	13'-0"	0'-0"	13'-0"	0'-0"
			14'-0"	1'-0"	14'-0"	1'-0"	14'-0"	1'-0"
			14'-0"	0'-0"	14'-0"	0'-0"	14'-0"	0'-0"
			18'-0"	2'-0"	16'-0"	2'-0"	16'-0"	2'-0"
			19'-0"	1'-0"	19'-0"	1'-0"	19'-0"	1'-0"
			19'-0"	1'-0"	19'-0"	1'-0"	19'-0"	1'-0"
			20'-0"	0'-0"	20'-0"	0'-0"	20'-0"	0'-0"
			7'-0"	2'-0"	9'-0"	2'-0"	9'-0"	2'-0"
			10'-0"	1'-0"	10'-0"	1'-0"	10'-0"	1'-0"
			11'-0"	0'-0"	11'-0"	0'-0"	11'-0"	0'-0"
			12'-0"	1'-0"	12'-0"	1'-0"	12'-0"	1'-0"
			13'-0"	0'-0"	13'-0"	0'-0"	13'-0"	0'-0"
			14'-0"	1'-0"	14'-0"	1'-0"	14'-0"	1'-0"
			14'-0"	0'-0"	14'-0"	0'-0"	14'-0"	0'-0"
			18'-0"	2'-0"	16'-0"	2'-0"	16'-0"	2'-0"
			19'-0"	1'-0"	19'-0"	1'-0"	19'-0"	1'-0"
			19'-0"	1'-0"	19'-0"	1'-0"	19'-0"	1'-0"
			20'-0"	0'-0"	20'-0"	0'-0"	20'-0"	0'-0"

TABLE 'B' - NON BEARING SYSTEM MULLIONS - SEE SECTION (B)

MULLION TYPE	MAXIMUM MULLION SPACING	WINDOW - WINDOW		WINDOW - PANEL		PANEL - PANEL	
		SEE DETAIL (9)	SEE DETAIL (10)	SEE DETAIL (11)	SEE DETAIL (12)	SEE DETAIL (13)	SEE DETAIL (14)
48" x 48"	9'-9"	8'-1"	7'-7"	9'-9"	8'-1"	7'-7"	7'-7"
42" x 42"	9'-11"	8'-1"	8'-1"	9'-11"	8'-1"	8'-1"	8'-1"
30" x 30"	10'-9"	7'-4"	8'-9"	10'-9"	7'-4"	8'-9"	8'-9"
48" x 48"	8'-1"	7'-4"	8'-1"	8'-1"	7'-4"	7'-4"	7'-4"
42" x 42"	8'-0"	7'-7"	7'-7"	8'-0"	7'-7"	7'-7"	7'-7"
30" x 30"	7'-4"	8'-9"	7'-4"	8'-9"	7'-4"	8'-9"	8'-9"

TABLE 'C' - CORNER POST DETAIL

WIND LOAD	MAX. CORNER POST HEIGHT	MAX. CORNER PANEL WIDTH
10' WIND	8'-0"	9'-0"
15' WIND	8'-0"	9'-0"
20' WIND	8'-0"	9'-0"

