

OFFICE COPY THIS IS A 2 PART FORM
WRITE ON A FIRM SURFACE

USE BLACK INK BALL POINT PEN - PRESS FIRMLY
SIGN PERMIT APPLICATION 264-7559

CONSTRUCTION LENDING AGENCY

I hereby affirm under penalty of perjury that there is a construction lending agency for the performance of the work for which this permit is issued (Sec. 3097, Civ. C).

Lenders Name _____
Lenders Address _____

LICENSED CONTRACTORS DECLARATION

I hereby affirm under penalty of perjury that I am licensed under provisions of Chapter 9 (commencing with Section 7000) of Division 3 of the Business and Professions Code and my license is in full force and effect.

License Class 445 Lic. Number 545163
Date 4-22-98 Contractor Wankel & Co
(Signature)

OWNER - BUILDER DECLARATION

I hereby affirm under penalty of perjury that I am exempt from the Contractors License Law for the following reason (Sec. 7031.5, Business and Professions Code: Any city or county which requires a permit to construct, alter, improve, demolish, or repair any structure, prior to its issuance, also requires the applicant for such permit to file a signed statement that he or she is licensed pursuant to the provisions of the Contractors License Law (Chapter 9 (commencing with Section 7000) of Division 8 of the Business and Professions Code) or that he or she is exempt therefrom and the basis for the alleged exemption. Any violation of Section 7031.5 by any applicant for a permit subjects the applicant to a civil penalty of not more than five hundred dollars (\$500.00):

- I, as owner of the property, or my employees with wages as their sole compensation, will do the work, and the structure is not intended or offered for sale (Sec. 7044, Business and Professions Code: The Contractors License Law does not apply to an owner of property who builds or improves thereon, and who does such work himself or herself or through his or her own employees, provided that such improvements are not intended or offered for sale. If, however, the building or improvement is sold within one year of completion, the owner/builder will have the burden of proving that he or she did not build or improve for the purpose of sale.)
- I, as owner of the property, am exclusively contracting with licensed contractors to construct the project (Sec. 7044, Business and Professions Code: The Contractors License Law does not apply to an owner of property who builds or improves thereon, and who contracts for such projects with a contractor(s) licensed pursuant to the Contractors License Law).
- I am exempt under Sec. _____ B & P C for this reason _____

Date _____ Owner: _____ (Signature)

In issuing this building permit, the applicant represents, and the City relies on the representation of the applicant, that the applicant verified all measurements and locations shown on the application or accompanying drawings and that the improvement to be constructed does not violate any law or private agreement relating to permissible or prohibited locations for such improvements. This building permit does not authorize any illegal location of any improvement or the violation of any private agreement relating to location of improvement.

I certify that I have read this application and state that all information is correct. I agree to comply with all city and county ordinances and state laws relating to building construction and hereby authorize representative of this city to enter upon the above mentioned property for inspection purposes.

Date 4-22-98 Signature of Applicant or Agent [Signature]

SITE ADDRESS NAKAOBY AVE SUITE S 20058 INSP. AREA

ASSESSOR PARCEL NO. 271 OPREtusky ST. PERMIT NO. 2803562

LICENSED CONTRACTOR 250-0025-047 ADDRESS 95815 PHONE NO. 924-1936

BUSINESS OWNER Kurt Hysler SIGN INFORMATION 920-0141

- ATTACHED INTERIOR / ELECT. SINGLE FACED
- ILLUMINATED NON-ILLUMINATED BILLBOARD / SUBDIVISION
- INDIVIDUAL LETTERS PAINTED ON BUILDING LOGO
- METAL POLE DOUBLE FACED
- PLASTIC MONUMENT VINYL/GATOR FOAM
- WOODEN PROJECTING RE-FACE

SIGN COPY Shorewood I Woodstead SIGN VALUATION

CITY OF SACRAMENTO PERMIT SERVICES
BUILDING INSPECTION DIVISION 264-7619

WORKERS COMPENSATION DECLARATION

I hereby affirm under penalty of perjury one of the following declarations:

- I have and will maintain a certificate of consent to self-insure for workers' compensation as provided for by Section 3700 of the Labor Code, for the performance of work for which the permit is issued.
- I have and will maintain workers' compensation insurance, as required by Section 3700 of the Labor Code, for the performance of the work for which this permit is issued. My workers' compensation insurance carrier and policy number are: _____

Carrier Temper
Policy Number WCO277039

(This section need not be completed if the permit is for one hundred dollars (\$100) or less) I certify that in the performance of the work for which this permit is issued, I shall not employ any person in any manner so as to become subject to the workers' compensation laws of California and agree that if I should become subject to the workers' compensation provisions of Section 3700 of the Labor Code, I shall forthwith comply with those provisions.

Date 4-22-98 Applicant Wankel & Co
(Signature)

OTHER	DATE RECEIVED	AMOUNT
TOTAL FEES \$		

THIS PERMIT SHALL EXPIRE BY LIMITATION IF WORK AUTHORIZED IS NOT COMMENCED WITHIN 180 DAYS.

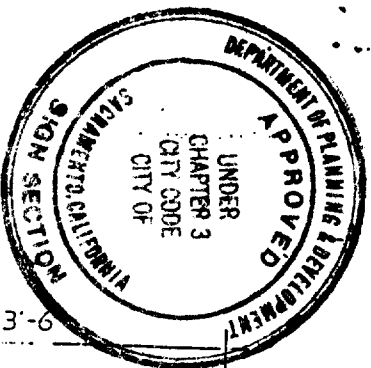

This set of plans and specifications must be kept on the job at all times and it is unlawful to make any changes or alterations from the same without written permission from the City of Sacramento Sign Section.

The approval of this plan and specification SHALL NOT be a violation of any City Ordinance or State Law.

Normwood I Industrial Park

All electrical work must be U.L. labeled or be of equivalent standards, N.E.C. Sec. 90-6/ and comply with chapter 14 Div. 2 of Sacramento City Code.
EQUIPMENT MUST BE USED AS SPECIFIED AND MANAGED BY THE CITY.
ALL SIGN INSTALLATIONS ARE SUBJECT TO THE CITY'S SIGN REGULATIONS.

FILE COPY

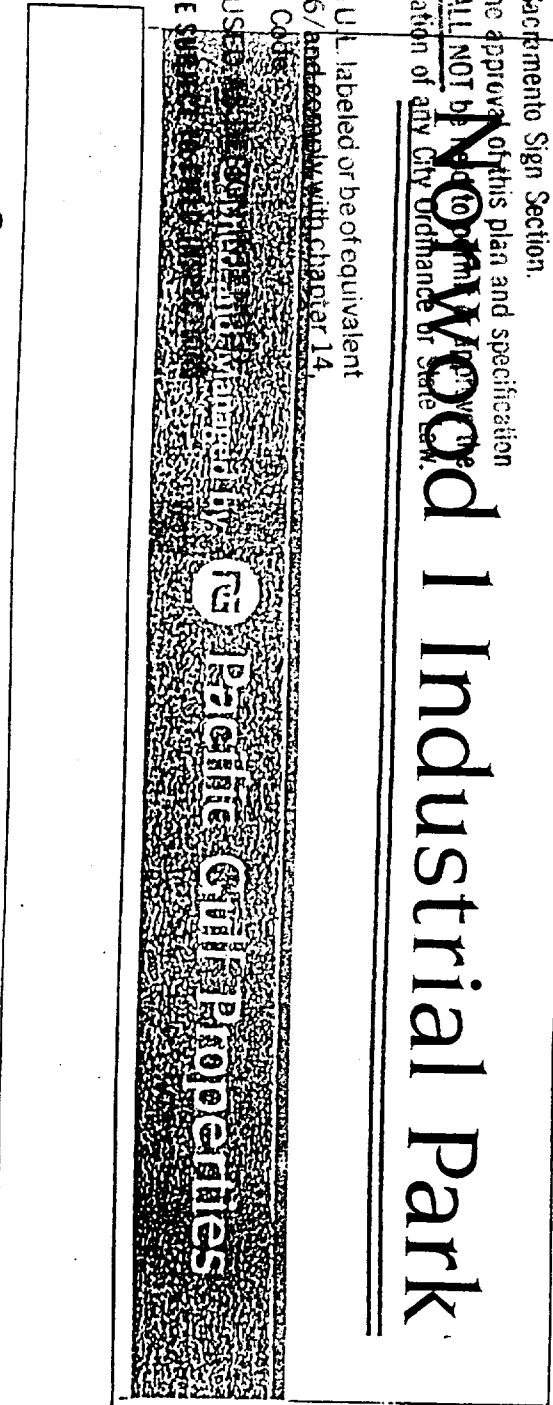

EXISTING
CONCRETE
BASE

ELEVATION: ^S/F NON-ILLUMINATED MAIN IDENTIFICATION MONUMENT

- * CUSTOM FABRICATED 090 ALUMINUM CONSTRUCTION 90° STEEL ANGLE FRAMING 10" DEEP. UPPER PORTION OF CABINET & EXISTING CONCRETE 5x5x1/2" PAINTED MATHEWS ACRYLIC POLYURETHANE USHT GRAY. LOWER PORTION OF CABINET TO BE PAINTED M.A.P. BURGUNDY W/ 1/4" RULE PAINTED BLACK.
- * ALL LETTERS, LOGO & RULES TO BE COMPUTER F.C.O. 1/2" SINTRA PAINTED COLORS AS FOLLOW:
"RAGIC GULF COMMERCE CENTER" & RULES PAINTED BURGUNDY.
"RAGIC GULF" PAINTED W/ 23K GOLD LEAF.
DIMENSION 4" L. LOGO "CIRCLE" PAINTED W/ 23K GOLD LEAF. "PG" TO BE 1/2" CUT OUT SINTRA PAINTED BURGUNDY.
- DRAWING # A-539
CUSTOMER APPROVAL _____

Notes: 9/27

SITE PLAN / MAPS

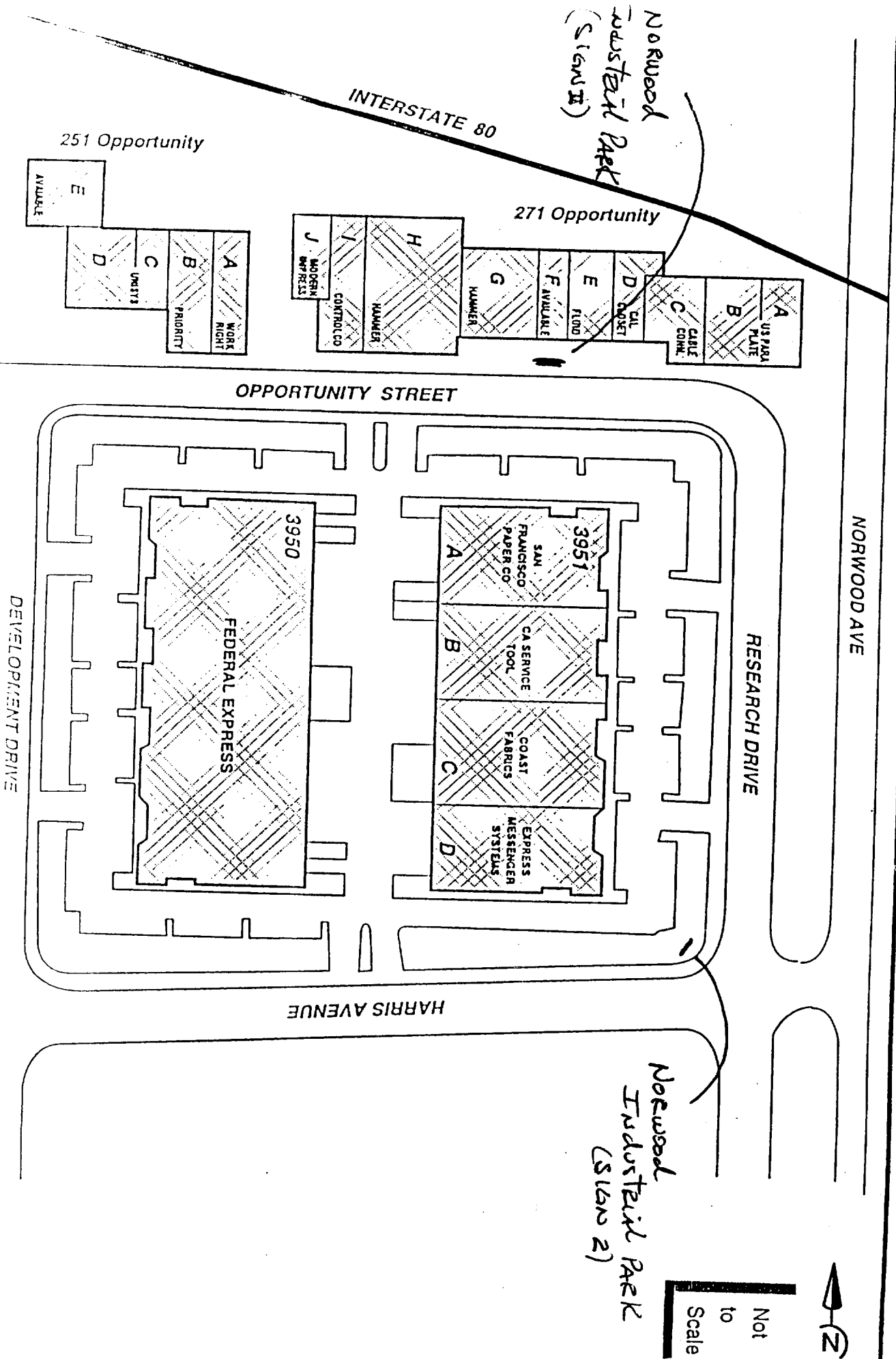

BY RWM DATE 4/98

SUBJECT MONUMENT SIGN

SHEET NO. 1 OF 1

CHKD. BY DATE

JOB NO. 98-143

SACRAMENTO COUNTY, CALIF.

ELLIS & ELLIS

P.O. 0912

DESIGN CRITERIA

CODE - 1994 U.B.C.

WIND - 75 M.P.H., EXP. B

WIND ON SIGN

$$P = C_e C_q q_s I = (.62)(1.4)(14.5) = 12.59 \text{ #/ft}^2$$

USE 15 P.S.F.

Ⓐ $(11.42 \times 3.5) 15 = 600 \times 2.75 = 1650$

Ⓑ $(11.5 \times 1.0) 15 = 175 \times 0.5 = 87$
 $\Sigma P = 775 \quad \Sigma M = 1737 \text{ #ft}$

FOOTING EMBEDMENT NON-CONSTRAINED

H.P. CALCULATOR PROGRAM 036360

$$D_2 = \left(\frac{7.02 P}{2430} \right) \left[1 + \left(1 + \frac{.621 W B D_1 H}{P} \right)^{1/2} \right]^{1.85} \text{ USC}$$

1806.7.2.1

TRY 2'-0" ϕ PIER

$B = 2'$

$H = \frac{1737}{775} = 2.25'$; $P = \frac{775}{2} = 387 \text{ #}$

$W = 150 (2) (1.33) = 400 \text{ P.S.F./FT. ALLOW.}$

$D = 2.58'$

USE 2'-0" ϕ x 2'-7" CONC. PIER
 NO REINF REQ'D. $f'_c = 2000 \text{ psi}$

* ALTERNATE: 2'-0" x 2'-0" x 2'-3"

BASE WIND COLUMN

MAX STRESS IN COL = $\frac{P (H + .34D)}{\text{SECT. MOD.}}$

$C \approx .34D = 0.88'$

Ⓐ $600 (2.75 + .88) = 2178 \text{ #}$

Ⓑ $175 (0.5 + .88) = 239$

$\Sigma M_c = 2417 \text{ #ft}$

TRY TS 3x3

$f_b = \frac{2417 \times 12}{2 \times 1.26 \text{ #}^3} = 11508 \text{ psi}$

$F_b = .6 (46000) 1.33 = 36708 \text{ psi}$

USE TS 3x3x1/8" ASTM A500B
 $t = .125"$ WT = 4.75 #/ft

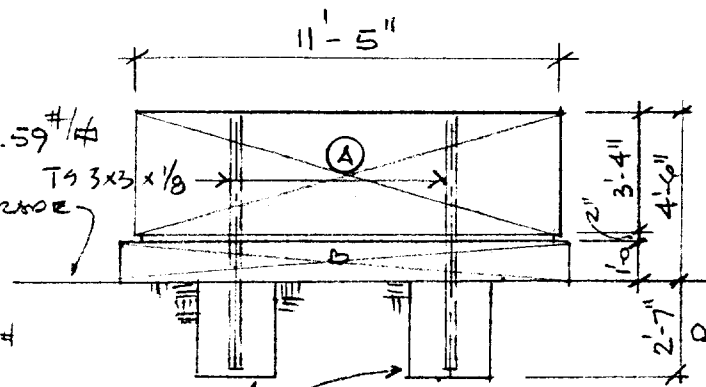

2'-0" ϕ x 2'-7"
 NON-REINF
 CONC PIERS
 * OR 2'-0" x 2'-0" x 2'-3"

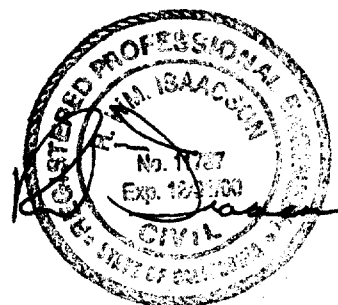

4/24/98