

CITY OF SACRAMENTO
1231 I Street, Sacramento, CA 95814

Permit No: 0104024
Insp Area: 4

Site Address: 3349 CALLA LILY WY SAC
Parcel No: 274-0500-046 NATOMAS W 2 LOT 6

Sub-Type: NSFR
Housing (Y/N): N

CONTRACTOR
KATZMAN AND BROAD
611 ORANGE DR
VACAVILLE CA 95687

OWNER

ARCHITECT

Nature of Work: NSFR MP2318 2 STORY 10 RMS

CONSTRUCTION LENDING AGENCY : I hereby affirm under penalty of perjury that there is a construction lending agency for the performance of the work for which this permit is issued (Sec. 3097, Civ. C.)

Lender's Name _____ Lender's Address _____

LICENSED CONTRACTORS DECLARATION: I hereby affirm under penalty of perjury that I am licensed under provisions of Chapter 9 (commencing with section 7000) of Division 8 of the Business and Professions Code and my license is in full force and effect.

License Class B License Number 7B1740 Date 4-09-01 Contractor Signature [Signature]

OWNER-BUILDER DECLARATION: I hereby affirm under penalty of perjury that I am exempt from the contractors License Law for the following reason (Sec. 7031.5, Business and Professions Code, any city or county which requires a permit to construct, alter, improve, demolish, or repair any structure, prior to its issuance, also requires the applicant for such permit to file a signed statement that he or she is licensed pursuant to the provisions of the Contractors License Law (Chapter 9 (commencing with Section 7000) of Division 8 of the Business and Professions Code) or that he or she is exempt therefrom and the basis for the alleged exemption. Any violation of Section 7031.5 by any applicant for a permit subjects the applicant to a civil penalty of not more than five hundred dollars (\$500.00).

I, as a owner of the property, or my employees with wages as their sole compensation, will do the work, and the structure is not intended or offered for sale (Sec. 7044, Business and Professional Code). The Contractors License Law does not apply to an owner of property who builds or improves thereon, and who does such work himself or herself or through his/her own employees, provided that such improvements are not intended or offered for sale. If, however, the building or improvement is sold within one year of completion, the owner-builder will have the burden of proving that he/she did not build or improve for the purpose of sale.

I, as owner of the property, am exclusively contracting with licensed contractors to construct the project (Sec. 7044, Business and Professions Code). The Contractors License Law does not apply to an owner of property who builds or improves thereon, and who contracts for such projects with a contractor(s) licensed pursuant to the Contractors License Law.

I am exempt under Sec. _____ B & PC for this reason _____
Date _____ Owner Signature _____

ALL
CITY OF SACRAMENTO
APR 09 2001
NEIGHBORHOODS PLANNING
AND DEVELOPMENT SERVICES

IN ISSUING THIS BUILDING PERMIT, the applicant represents, and the city relies on the applicant, that the applicant verified all measurements and locations shown on the application or accompanying drawings and that the improvement to be constructed does not violate any law or private agreement relating to permissible or prohibited locations for such improvements. This building permit does not authorize any illegal location of any improvement or the violation of any private agreement relating to location of improvements.

I certify that I have read this application and state that all information is correct. I agree to comply with all city and county ordinances and state laws relating to building construction and hereby authorize representative(s) of this city to enter upon the above mentioned property for inspection purposes.

Date 4-09-2001 Applicant-Agent Signature [Signature]

WORKER'S COMPENSATION DECLARATION: I hereby affirm under penalty of perjury one of the following declarations:

I have and will maintain a certificate of consent to self-insure for workers' compensation as provided for by Section 3700 of the Labor Code, for the performance of work for which the permit is issued.

I have and will maintain workers' compensation insurance, as required by Section 3700 of the Labor Code, for the performance of the work for which this permit is issued. My workers' compensation insurance carrier and policy number are:

Carrier: CONTINENTAL CAS CO Policy Number: WC188899094 Exp Date: 05/01/2000

(This section need not be completed if the permit is for \$100 or less) I certify that in the performance of the work for which this permit is issued, I shall not employ any person in any manner so as to become subject to the workers' compensation laws of California and agree that if I should become subject to the workers' compensation provisions of Section 3700 of the Labor Code, I shall forthwith comply with those provisions.

Date 4-09-2001 Applicant Signature [Signature]

WARNING - FAILURE TO SECURE WORKER'S COMPENSATION COVERAGE IS UNLAWFUL AND SHALL SUBJECT AN EMPLOYER TO CRIMINAL PENALTIES AND CIVIL FINES UP TO ONE HUNDRED THOUSAND DOLLARS (\$100,000) IN ADDITION TO THE COST OF COMPENSATION, DAMAGES AS PROVIDED FOR IN SECTION 3706 OF THE LABOR CODE, INTEREST AND ATTORNEY'S FEE.

THIS PERMIT SHALL EXPIRE BY LIMITATION IF WORK IS NOT COMMENCED WITHIN 180 DAYS.

RESIDENTIAL SUBDIVISION BUILDING PERMIT APPLICATION

Project Address: 3349 Callalily Way Assessor Parcel # 274-0500-046
Lot Number: 6 Subdivision Natomas West Village

OWNER INFORMATION:

Legal Property Owner: KB Home Phone# 707-469-2464
Owner Address: 611 Orange dr City Vacaville State CA Zip 95687

CONTRACTOR INFORMATION:

Contractor: KB Home Lic. # 761970 Phone # 707-469-2464, 469-2405

PROJECT INFORMATION:

Land Use Zone RIA Occupancy Group R3 Construction Type VN Fed Code 1A
No. of Stories: 2 No. of Rooms: _____ Street Width: _____
1st Floor Area 1054 2nd Floor Area 1264 Basement _____ Roof Material _____
AREA IN SQUARE FOOT OF:
Dwelling/Living 2318 CITY OF SACRAMENTO PERMIT ASSISTANCE
Garage/Storage 380
Porch Decks/Balconies 19 MAR 16 2001
Carports _____ **RECEIVED**
SCOPE OF WORK: New Single Family Dwelling

FOR OFFICE USE ONLY

- Information Above Complete
- Violation Files Checked
- Standard Setbacks
- County Sewer
- AR Flood Waiver Required
- Flood Elevation Certificate Required
- Water Development Infill Area
- Planning Approval
- Design Review Approval
- Special Fee Districts Apply:

THE FOLLOWING MUST BE PROVIDED IN ORDER TO SUBMIT FOR PERMIT

- 2 COMPLETE PLOT PLANS, LEGIBLE & DRAWN TO SCALE
- 11 X 17 COPY OF FLOOR PLAN WITH FOLLOWING INFORMATION
 - a) Assessor's Parcel Number
 - b) New Floor Area
 - c) Owners Name
 - d) Project Address

CERTIFICATION OF INSULATION

ADDRESS OR TRACT		SACRAMENTO INSULATION CONTRACTORS		
<p style="font-size: 2em; font-weight: bold;">KB HOMES</p> <p style="font-size: 1.5em;">LOT # 6</p> <p style="font-size: 2em; font-weight: bold;">CALIFORNIA GARDENS</p>		<input checked="" type="checkbox"/> P.O. BOX 854, WEST SACRAMENTO, CA 95681 LIC. #202028 <input type="checkbox"/> 1309 MELODY ROAD, MARYSVILLE, CA 95901 LIC. #202026 <input type="checkbox"/> P.O. BOX 9651, FRESNO, CA 93793-9651 LIC. #202026 <input type="checkbox"/> P.O. BOX 1891, RENO, NV 89505 LIC. #10675 <input type="checkbox"/> 3328 A PONDEROSA WAY, LAS VEGAS, NV 89118 LIC. #10675		
		DATE INSULATION COMPLETED		
WALLS		CEILING		FLOORS
SQUARE FEET)		SQUARE FEET)		SQUARE FEET)
TYPE OF INSULATION		TYPE OF INSULATION		TYPE OF INSULATION
MATERIAL FIBERGLASS		MATERIAL FIBERGLASS		MATERIAL FIBERGLASS
FORM BATTS		FORM BATTS & BLOW		FORM BATTS
MANUFACTURER'S PRODUCT I.D.		MANUFACTURER'S PRODUCT I.D.		MANUFACTURER'S PRODUCT I.D.
MANUFACTURER		MANUFACTURER		MANUFACTURER
OCF		OCF		OCF
		BAGS		
R-VALUE INSTALLED	APPLIED THICKNESS	R-VALUE INSTALLED	APPLIED THICKNESS	MIN. INSTALLED WEIGHT PER SQUARE FOOT
13	3 5/8"	38 38	12 1/4" 14 1/4"	
KNEE WALLS IF R-VALUE IS OTHER THAN WALLS ABOVE				
MATERIAL FIBERGLASS	FORM BATTS	R-VALUE	MANUFACTURER OCF	
AIR INFILTRATION SEALANT				
MATERIAL FOAM			MANUFACTURER W R GRACE	
THIS IS TO CERTIFY THAT INSULATION AND/OR SEALANT HAS BEEN INSTALLED IN CONFORMANCE WITH APPLICABLE CODES, MATERIAL STANDARDS AND REGULATIONS.				
SIGNATURE - INSULATION CONTRACTOR		TITLE MANAGER	DATE 1-8-02	
SIGNATURE - GENERAL CONTRACTOR		TITLE	DATE	
REMARKS				

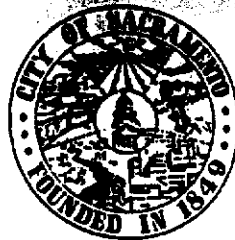

NEIGHBORHOODS, PLANNING,
AND DEVELOPMENT
SERVICES DEPARTMENT

CITY OF SACRAMENTO
CALIFORNIA

1231 I STREET
ROOM 300
SACRAMENTO, CA
95814-2998

PLANNING
916-264-5381
FAX 916-264-5328

FOR
FINAL

MEMORANDUM

Date: December 21, 1998
To: David Hay, Building Inspector III
From: Thomas S. Pace, Assistant Planner
SUBJECT: Natomas West/California Gardens Plot Plans (P98-020)

I have reviewed the plot plans for Village 1, Lots 29-32, and determined that they comply with the Special Permit conditions and the PUD Guidelines.

For future reference, there are some special conditions which apply to this subdivision relating to reduced front setbacks for porches (12.5') and fronts of houses (15', but garage doors must be at 20'), and lot coverage, which is normally a 40% maximum, (but up to 10% of all lots can have up to 45% coverage, and another 10% of all lots can have up to 50% coverage, and 2 lots with standard 40% coverage or less must separate any lots exceeding 40% coverage). Three street trees are required on corner lots, and one tree each on interior lots, placed 4' from back of walk. Also, certain lots along the freeway must be one-story homes (see attached map).

I am attaching the Special Permit conditions, the PUD Guidelines, and the Mitigation Monitoring Plan. Call me at 264-6848 if you have any questions.

c: P98-020

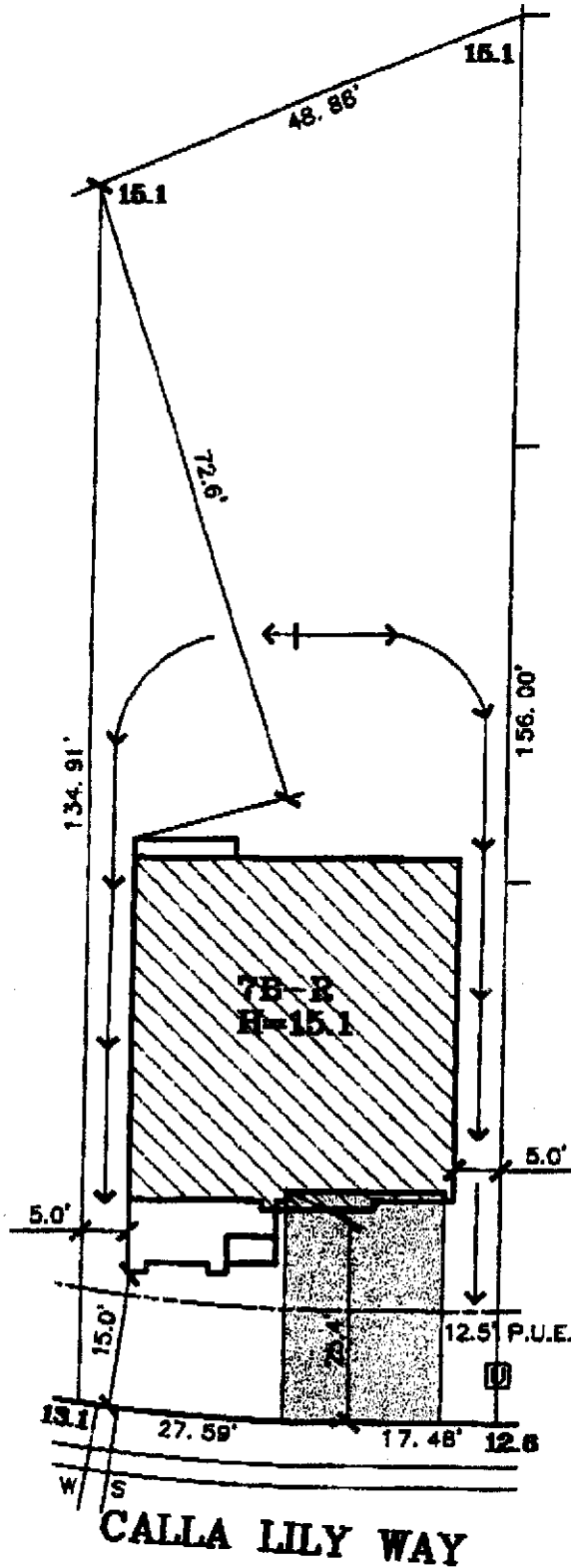

DATE: 3-7-01
 A.P.N.: 274-0500-048
 ADDRESS: 3349 CALLA LILY WAY

LOT AREA: 6,573 SF
 LOT COVERAGE: 22%

<p>The Splink Corporation 2590 VENTURE OAKS WAY SACRAMENTO, CA 95833 PH (916)925-5550 FAX (916)921-9274</p>	<p>NATOMAS WEST VILLAGE 2 LOT 6 PLAN 7B</p>	<p>CALIFORNIA GARDENS CITY OF SACRAMENTO, CA CLIENT: KAUFMAN & BROAD</p>
---	--	---