

CITY OF SACRAMENTO
1231 I Street, Sacramento, CA 95814

Permit No: 0114315
Insp Area: 4
Thos Bros:
Sub-Type: NSFR
Housing (Y/N): N

Site Address: 100 VISTA CREEK CR SAC
Parcel No: 225-1530-027 WESTBR 5 LOT 38

CONTRACTOR
US HOME
2366 GOLD MEADOW DR STE 100
GOLD RIVER, CA 95670 77041

OWNER

ARCHITECT

Nature of Work: MP2487 1 STORY 9 ROOM SFR

CONSTRUCTION LENDING AGENCY : I hereby affirm under penalty of perjury that there is a construction lending agency for the performance of the work for which this permit is issued (Sec. 3097, Civ. C).

Lender's Name _____ Lender's Address _____

LICENSED CONTRACTORS DECLARATION: I hereby affirm under penalty of perjury that I am licensed under provisions of Chapter 9 (commencing with section 7000) of Division 3 of the Business and Professions Code and my license is in full force and effect.

License Class B License Number 451839 Date 11/14/01 Contractor Signature Don McLachlan

OWNER-BUILDER DECLARATION: I hereby affirm under penalty of perjury that I am exempt from the contractors License Law for the following reason (Sec. 7031.5, Business and Professions Code; any city or county which requires a permit to construct, alter, improve, demolish, or repair any structure, prior to its issuance, also requires the applicant for such permit to file a signed statement that he or she is licensed pursuant to the provisions of the Contractors License Law (Chapter 9 (commencing with Section 7000) of Division 8 of the Business and Professions Code) or that he or she is exempt therefrom and the basis for the alleged exemption. Any violation of Section 7031.5 by any applicant for a permit subjects the applicant to a civil penalty of not more than five hundred dollars (\$500.00);

____ I, as a owner of the property, or my employees with wages as their sole compensation, will do the work, and the structure is not intended or offered for sale (Sec. 7044, Business and Professional Code: The Contractors License Law does not apply to an owner of property who builds or improves thereon, and who does such work himself or herself or through his/her own employees, provided that such improvements are not intended or offered for sale. If, however, the building or improvement is sold within one year of completion, the owner-builder will have the burden of proving that he/she did not build or improve for the purpose of sale.)

____ I, as owner of the property, am exclusively contracting with licensed contractors to construct the project (Sec. 7044, Business and Professions Code: The Contractors License Law does not apply to an owner of property who builds or improves thereon, and who contracts for such projects with a contractor(s) licensed pursuant to the Contractors License Law).

____ I am exempt under Sec. _____ B & PC for this reason: _____
Date _____ Owner Signature _____

IN ISSUING THIS BUILDING PERMIT, the applicant represents, and the city relies on the representation of the applicant, that the applicant verified all measurements and locations shown on the application or accompanying drawings and that the improvement to be constructed does not violate any law or private agreement relating to permissible or prohibited locations for such improvements. This building permit does not authorize any illegal location of any improvement or the violation of any private agreement relating to location of improvements.

I certify that I have read this application and state that all information is correct. I agree to comply with all city and county ordinances and state laws relating to building construction and hereby authorize representative(s) of this city to enter upon the abovementioned property for inspection purposes.

Date 11/14/01 Applicant/Agent Signature Don McLachlan

WORKER'S COMPENSATION DECLARATION: I hereby affirm under penalty of perjury one of the following declarations:
____ I have and will maintain a certificate of consent to self-insure for workers' compensation as provided for by Section 3700 of the Labor Code, for the performance of work for which the permit is issued.

I have and will maintain workers' compensation insurance, as required by Section 3700 of the Labor Code, for the performance of the work for which this permit is issued. My workers' compensation insurance carrier and policy number are:

Carrier NOV 14 2001 PUBLIC INS. CO. Policy Number MWC10746800 Exp Date 11/01/2001

(This section need not be completed if the permit is for \$100 or less) I certify that in the performance of the work for which this permit is issued, I shall not employ any person and I shall not permit any person to become subject to the workers' compensation laws of California and agree that if I should become subject to the workers' compensation laws of California, I shall forthwith comply with those provisions of Section 3700 of the Labor Code.

Date 11/14/01 Applicant Signature Don McLachlan

WARNING: FAILURE TO SECURE WORKER'S COMPENSATION COVERAGE IS UNLAWFUL AND SHALL SUBJECT AN EMPLOYER TO CRIMINAL PENALTIES AND CIVIL FINES UP TO ONE HUNDRED THOUSAND DOLLARS (\$100,000) IN ADDITION TO THE COST OF COMPENSATION, DAMAGES AS PROVIDED FOR IN SECTION 3706 OF THE LABOR CODE, INTEREST AND ATTORNEYS FEE.

THIS PERMIT SHALL EXPIRE BY LIMITATION IF WORK IS NOT COMMENCED WITHIN 180 DAYS.

COUNTY SANITATION DISTRICT NO. 1
 SACRAMENTO REGIONAL COUNTY SANITATION DISTRICT
SEWER IMPACT FEE 10/29/01
 PERMIT AND CALCULATION SHEET (CITY)

APPLICATION NO: _____ BLDG PERMIT NO: **SWP2001-00745**
 GENERAL INFORMATION THIS PERMIT GOOD ONLY WHEN
 VALIDATED BY THE CASHIER

THIS PERMIT TO CONNECT EXPIRES
 ONE YEAR FROM DATE OF ISSUANCE

FEE CALCULATION		BUILDING USE	
INSPECTION		RESIDENTIAL	SF <input type="checkbox"/> MF <input type="checkbox"/>
CSD-1	600	COMMERCIAL USE	UNITS
SRCSD	3500		
CONSTRUCTION			
IN-LIU			
TOTAL FEE	4100		

APN: 225-1530-027

DESCRIPTION / SUBDIVISION Westborough ~~WA~~ S-1 LOT: 38

PROPERTY ADDRESS 100 Vista Creek Court

OWNER US HOME

MAILING ADDRESS 2366 Gold Meadow Way

CITY-STATE-ZIP Gold River Ca 95670 PHONE 858-3900

ADDITIONAL FEES MAY BE DUE IF CHANGES IN USE INCREASE SEWER IMPACT.

APPLICANT SIGNATURE *Don Mc Cleary*

CONSOLIDATED UTILITY BILLING USE ONLY

ACCT _____ INPUT _____ START _____

Natomas Unified School District
 1515 Sports Drive, #1 • Sacramento, CA 95834-1905
 Phone 916/641-3300 • Fax 916/928-1629

CERTIFICATION OF COMPLIANCE

SCHOOL DISTRICT DEVELOPMENT FEES

PART I: TO BE COMPLETED BY APPLICANT			
Property Owner's Name	10 1001		
Owner's Address	2306 Gold Meadow Way, Sacramento, CA 95871		
Project Address	100 Vista St, Yuba City, CA		
Parcel Number	225-1530-077	LOT 38	
Subdivision Name	Newborough 3-		
Number of Units	1		
Print Applicant's Name	Don McCloskey	Applicant's Signature	<i>Don McCloskey</i>
Title of Applicant	operator		
Date	10/29/01	Telephone Number	XXX 719-XXXX
PART II: TO BE COMPLETED BY BUILDING DEPARTMENT			
Plan Identification Number	2487		
Building Type (Check One)	<input checked="" type="checkbox"/> Residential <input type="checkbox"/> Apartment/Condominium <input type="checkbox"/> Commercial/Industrial		
Square Feet of Chargeable Building Area	2487		
Signature	<i>Beth Maynard</i>		
Title	Director		
	Date	10/29/01	
PART III: TO BE COMPLETED BY NATOMAS UNIFIED SCHOOL DISTRICT			
District Certification Number	02-0004		
Fees Collected:			
Residential:	2487	Sq. Ft. X \$	3.25 = \$ 8331.45
Apartment/Condominium:		Sq. Ft. X \$	= \$
Commercial/Industrial:		Sq. Ft. X \$	= \$
NOTICE TO APPLICANT: Pursuant to government code section 66020 (d), this will serve to notify you that the 90-day approval period in which you may protest the fees, or other payment identified above, will begin to run on the date in which the building or installation permit for this project is issued, or on which they are paid to the District, or to another public entity authorized to collect them on behalf of the District, whichever is earlier.			
Applicant Signature:	<i>Don McCloskey</i>		Date: 10/29/01

This certification covers only the amount of square footage indicated above. Any additions or corrections to the square footage for this project will require an amendment to the Certificate of Compliance.

As the authorize Natomas Unified School District official, I hereby certify that the requirements of Government Code Section 95995 have been complied with by the above signed applicant.

SIGNATURE: *Michael Morman* DATE: 11/2/01
 TITLE: Michael Morman
Facilities Planning Director



CAPITOL ENGINEERING LABORATORIES, INC.

631 Commerce Drive, Suite #200 • Roseville, California 95678 • (916) 786-2488

JOB REPORT

PAGE: 1 of 1

PROJECT NAME: 100 Vista Creek

FILE NO. 5317

INSPECTOR: [Signature]

DATE: 3-20-02

PERSONS CONTACTED: [Signature]

PERMIT #:

REFERENCE DOCUMENTS:

WEATHER: [Signature]

SERVICE PROVIDED: CONCRETE (INSP/SAMPLE ONLY/PU) [] MASONRY [] WELDING (SHOP/FIELD) [] SOILS [] OTHER [] [Signature]

100 Vista Creek... 5 locations... [Handwritten notes]

COMPLIANCE OF WORK:

ATTACHMENTS:

EQUIPMENT/SUPPLIES USED:

NEXT VISIT:

REMARKS:

REVIEWED BY: DATE:

CERTIFICATION OF INSULATION

<p>ADDRESS OR TRACT</p> <p style="font-size: 1.2em;">U.S. Homes</p> <p style="text-align: right;">LOT # 38</p> <p style="font-size: 1.2em; margin-top: 20px;">WEST LAKE</p>	<p style="text-align: center;">SACRAMENTO BUILDING PRODUCTS</p> <p><input checked="" type="checkbox"/> P.O. BOX 854, WEST SACRAMENTO, CA 95691 LIC. #202028</p> <p><input type="checkbox"/> 1308 MELODY ROAD, MARYSVILLE, CA 95901 LIC. #202026</p> <p><input type="checkbox"/> P.O. BOX 9851, FRESNO, CA 93783-9851 LIC. #202026</p> <p><input type="checkbox"/> P.O. BOX 1831, RENO, NV 89505 LIC. #10675</p> <p><input type="checkbox"/> 3326 A PONDEROSA WAY, LAS VEGAS, NV 89118 LIC. #10675</p> <p style="margin-top: 10px;">DATE INSULATION COMPLETED</p> <p style="font-size: 1.2em; text-align: center;">6-24-02</p>
------------------------------------------------------------------------------------------------------------------------------------------------------------------------------------	--------------------------------------------------------------------------------------------------------------------------------------------------------------------------------------------------------------------------------------------------------------------------------------------------------------------------------------------------------------------------------------------------------------------------------------------------------------------------------------------------------------------------------------------------------------------------------------------------------------------------------------

WALLS			CEILING			FLOOR		
SQUARE FEET			SQUARE FEET			SQUARE FEET		
TYPE OF INSULATION			TYPE OF INSULATION			TYPE OF INSULATION		
MATERIAL FIBERGLASS			MATERIAL FIBERGLASS			MATERIAL FIBERGLASS		
FORM BATTS			FORM BATTS & BLOW			FORM BATTS		
MANUFACTURER'S PRODUCT I.D.			MANUFACTURER'S PRODUCT I.D.			MANUFACTURER'S PRODUCT I.D.		
MANUFACTURER			MANUFACTURER			MANUFACTURER		
CT	OC	JM	CT	OC	JM	CT	OC	JM
R - VALUE INSTALLED			R - VALUE INSTALLED			R - VALUE INSTALLED		
APPLIED THICKNESS			APPLIED THICKNESS			APPLIED THICKNESS		
MIN. INSTALLED WEIGHT PER SQUARE FOOT			MIN. INSTALLED WEIGHT PER SQUARE FOOT			MIN. INSTALLED WEIGHT PER SQUARE FOOT		
15	3 1/2		38	12				
23	5 1/4		49	18 1/2				

KNEE WALLS IF R-VALUE IS OTHER THAN WALLS ABOVE

MATERIAL FIBERGLASS	FORM BATTS	R VALUE	MANUFACTURER		
			CT	OC	JM

AIR INFILTRATION SEALANT

MATERIAL FOAM	MANUFACTURER	
	HILTI	HANDY FOAM

THIS IS TO CERTIFY THAT INSULATION AND/OR SEALANT HAS BEEN INSTALLED IN CONFORMANCE WITH APPLICABLE CODES, MATERIAL STANDARDS AND REGULATIONS.

SIGNATURE -- INSULATION CONTRACTOR	TITLE	DATE
<i>[Signature]</i>	MANAGER	6-24-02
SIGNATURE -- GENERAL CONTRACTOR	TITLE	DATE
<i>[Signature]</i>		

REMARKS

RESIDENTIAL SUBDIVISION BUILDING PERMIT APPLICATION

Project Address: 100 Vista Creek ~~Court~~ Cir Assessor Parcel # 225-1530-027
Lot Number: 38 Subdivision Westborough Village S

OWNER INFORMATION:

Legal Property Owner: US HOME Phone# 858-3900
Owner Address 366 GOLD MEADOW WAY City GOLD RIVER State CA. Zip 95670

CONTRACTOR INFORMATION:

Contractor: US HOME Lic. # 451839 Phone # 858-3900 Fax 858-3925
DON McCLOSKEY 719-9050

PROJECT INFORMATION:

Land Use Zone RIA Occupancy Group R3 Construction Type VN Fed Code 1A
No. of Stories: 1 No. of Rooms: _____ Street Width: _____
1st Floor Area 2487 2nd Floor Area _____ Basement _____ Roof Material _____
AREA IN SQUARE FOOT OF:
Dwelling/Living 2487
Garage/Storage 576
Decks/Balconies _____
Carports _____
SCOPE OF WORK: _____

FOR OFFICE USE ONLY

- Information Above Complete
- Violation Files Checked
- Standard Setbacks
- County Sewer
- AR Flood Waiver Required
- Flood Elevation Certificate Required
- Water Development Infill Area
- Planning Approval
- Design Review Approval
- Special Fee Districts Apply:

~THE FOLLOWING MUST BE PROVIDED IN ORDER TO SUBMIT FOR PERMIT~

- 2 COMPLETE PLOT PLANS, LEGIBLE & DRAWN TO SCALE
- 11 X 17 COPY OF FLOOR PLAN WITH FOLLOWING INFORMATION
 - a) Assessor's Parcel Number
 - b) New Floor Area
 - c) Owners Name
 - d) Project Address

10-26-

THIS PLOT PLAN IS NOT FOR SALES PURPOSES. THIS PLOT PLAN IS FOR THE PURPOSES OF INDICATING COMPLIANCE WITH ZONING SET BACKS, GENERAL DRAINAGE DIRECTION, AND APPROXIMATE UTILITY CONNECTION. ALL OTHER DATA SHOWN HEREON IS CONCEPTUAL. THIS PLOT PLAN DOES NOT REFLECT AS-BUILT CONDITION. RETAINING WALL ARE OPTIONAL AND MAY OR MAY NOT BE CONSTRUCTED.

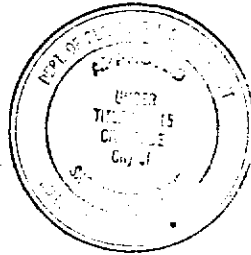

This set of plans and specifications must be kept on the job at all times and it is unlawful to make any changes or alterations from the same without the written permission from the Building Department.

The contractor with this plan and specification SHALL NOT be held liable for any violation of any city ordinance or State Law.

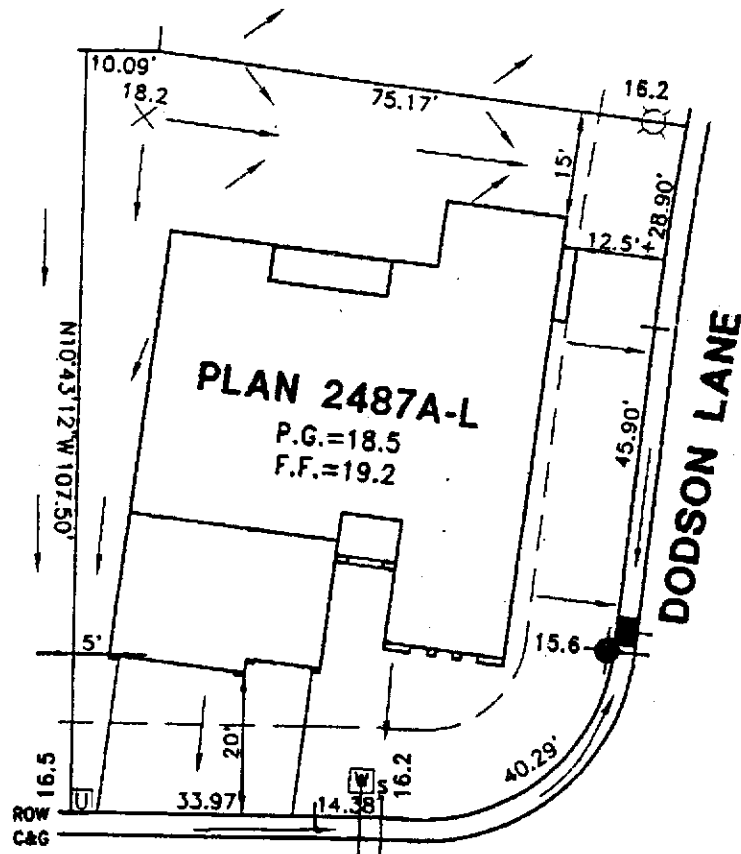

VISTA CREEK CIRCLE

- = FIRE HYDRANT
- = STREET LIGHT
- = UTILITY SERVICE BOX
- = DRAINAGE INLET

PLOT PLAN
LOT 38
WESTBOROUGH VILLAGE 5-1
FOR
U.S. HOMES
CITY OF SACRAMENTO CALIFORNIA

WOOD RODGERS INC.
ENGINEERING PLANNING MAPPING SURVEYING
3301 O STREET, BLDG. 100-S, SACRAMENTO, CA 95816
PHONE: (916) 341-7760 FAX: (916) 341-7767

DATE: OCT 2001	DRAWN: HMB	CHECKED: 	PROJECT NO: 1122.032
-------------------	---------------	--------------	-------------------------

File: J:\JOBS\WESTBOROUGH\WLLSPH1\CML\PLOT PLANS\LOT_38.DWG Last edited: 10/18/01 14:24 by: hbontoline