

CITY OF SACRAMENTO

Permit No: 9808214

1231 I Street, Sacramento, CA 95814

Insp Area: 2

Site Address: 5821 JACINTO AV SAC

Sub-Type: ASFR

Parcel No: 1171030001

Housing (Y/N): N

CONTRACTOR

PACIFIC BUILDERS
5421 87TH ST
SACRAMENTO CA 95826

OWNER

MORRISON R BASALLY R
5821 JACINTO AV
SACRAMENTO CA 95823

ARCHITECT

Nature of Work: 12 X 21 PATIO COVER

CONSTRUCTION LENDING AGENCY : I hereby affirm under penalty of perjury that there is a construction lending agency for the performance of the work for which this permit is issued (Sec. 3097, Civ. C).

Lender's Name Lender's Address

LICENSED CONTRACTORS DECLARATION: I hereby affirm under penalty of perjury that I am licensed under provisions of Chapter 9 (commencing with section 7000) of Division 3 of the Business and Professions Code and my license is in full force and effect.

License Class B1 License Number 217409 Date 8-27-98 Contractor Signature [Signature]

OWNER-BUILDER DECLARATION: I hereby affirm under penalty of perjury that I am exempt from the contractors License Law for the following reason (Sec. 7031.5, Business and Professions Code; any city or county which requires a permit to construct, alter, improve, demolish, or repair any structure, prior to its issuance, also requires the applicant for such permit to file a signed statement that he or she is licensed pursuant to the provisions of the Contractors License Law (Chapter 9 (commencing with Section 7000) of Division 8 of the Business and Professions Code) or that he or she is exempt therefrom and the basis for the alleged exemption. Any violation of Section 7031.5 by any applicant for a permit subjects the applicant to a civil penalty of not more than five hundred dollars (\$500.00);

I, as a owner of the property, or my employees with wages as their sole compensation, will do the work, and the structure is not intended or offered for sale (Sec. 7044, Business and Professional Code: The Contractors License Law does not apply to an owner of property who builds or improves thereon, and who does such work himself or herself or through his/her own employees, provided that such improvements are not intended or offered for sale. If, however, the building or improvement is sold within one year of completion, the owner-builder will have the burden of proving that he/she did not build or improve for the purpose of sale.)

I, as owner of the property, am exclusively contracting with licensed contractors to construct the project (Sec. 7044, Business and Professions Code: The Contractors License Law does not apply to an owner of property who builds or improves thereon, and who contracts for such projects with a contractor(s) licensed pursuant to the Contractors License Law).

I am exempt under Sec. B & PC for this reason:

Date Owner Signature

IN ISSUING THIS BUILDING PERMIT, the applicant represents, and the city relies on the representation of the applicant, that the applicant verified all measurements and locations shown on the application or accompanying drawings and that the improvement to be constructed does not violate any law or private agreement relating to permissible or prohibited locations for such improvements. This building permit does not authorize any illegal location of any improvement or the violation of any private agreement relating to location of improvements.

I certify that I have read this application and state that all information is correct. I agree to comply with all city and county ordinances and state laws relating to building construction and hereby authorize representative(s) of this city to enter upon the abovementioned property for inspection purposes.

Date 8-27-98 Applicant/Agent Signature [Signature]

WORKER'S COMPENSATION DECLARATION: I hereby affirm under penalty of perjury one of the following declarations:

I have and will maintain a certificate of consent to self-insure for workers' compensation as provided for by Section 3700 of the Labor Code, for the performance of work for which the permit is issued.

I have and will maintain workers' compensation insurance, as required by Section 3700 of the Labor Code, for the performance of the work for which this permit is issued. My workers' compensation insurance carrier and policy number are:

Carrier STATE FUND Policy Number 692-97-UNIT 2300C

(This section need not be completed if the permit is for \$100 or less) I certify that in the performance of the work for which this permit is issued, I shall not employ any person in any manner so as to become subject to the workers' compensation laws of California and agree that if I should become subject to the workers' compensation provisions of Section 3700 of the Labor Code, I shall forthwith comply with those provisions.

Date 8-27-98 Applicant Signature [Signature]

WARNING: FAILURE TO SECURE WORKER'S COMPENSATION COVERAGE IS UNLAWFUL AND SHALL SUBJECT AN EMPLOYER TO CRIMINAL PENALTIES AND CIVIL FINES UP TO ONE HUNDRED THOUSAND DOLLARS (\$100,000) IN ADDITION TO THE COST OF COMPENSATION, DAMAGES AS PROVIDED FOR IN SECTION 3706 OF THE LABOR CODE, INTEREST AND ATTORNEY'S FEE.

THIS PERMIT SHALL EXPIRE BY LIMITATION IF WORK IS NOT COMMENCED WITHIN 180 DAYS.

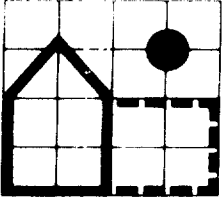

**PACIFIC BUILDERS**

5421 - 84th Street  
Sacramento, CA 95826  
(916) 383-3168

# Work Sheet

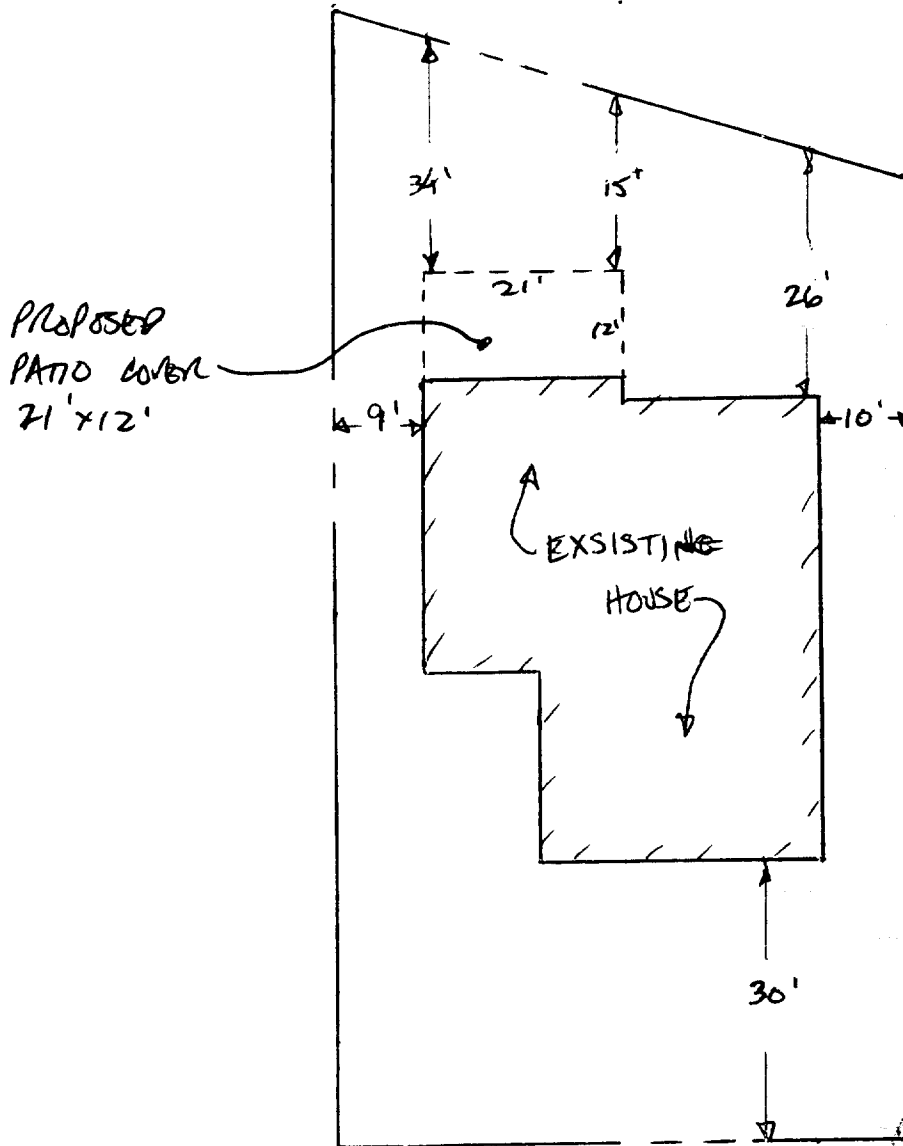

Name: BRUCE MARRISON  
 Address: 5821 JACINTO AVE.  
 City: SACTO, CA 95823  
 Phone: 429-2257

Diagram and size approved by customer

Professional Engineer  
 State of Texas  
 Registration No. 23707

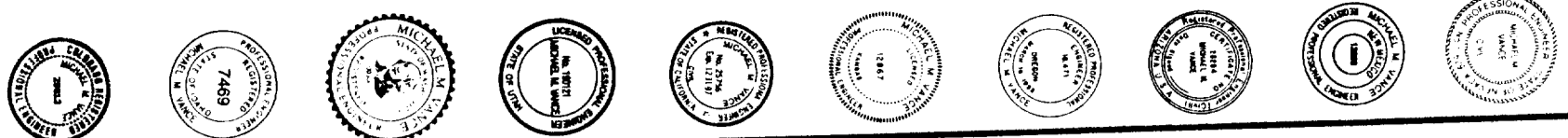

**TABLE "A": MAXIMUM COLUMN SPACING**

MAXIMUM TRIBUTARY WIDTH*	MAXIMUM COLUMN SPACING		
	3" X 8" BEAM AT SLAB	3" X 8" BEAM W/INSERT AT FTG.	3" X 8" BEAM W/INSERT AT FTG.
6'-0"	9'-7"	10'-5" (18')	9'-7"
7'-0"	8'-3"	9'-0" (18')	8'-3"
8'-0"	7'-2"	8'-0" (18')	7'-2"
9'-0"	6'-5"	7'-10" (16')	6'-5"
10'-0"	5'-9"	6'-6" (17')	5'-9"
11'-0"	5'-3"	5'-8" (19')	5'-3"
12'-0"	4'-9"	5'-4" (17')	4'-9"

MAXIMUM TRIBUTARY WIDTH*	MAXIMUM COLUMN SPACING		
	3" X 8" BEAM AT SLAB	3" X 8" BEAM W/INSERT AT FTG.	3" X 8" BEAM W/INSERT AT FTG.
6'-0"	9'-1"	10'-5" (22')	9'-1"
7'-0"	7'-9"	9'-7" (23')	7'-9"
8'-0"	6'-9"	8'-0" (23')	6'-9"
9'-0"	6'-0"	8'-6" (24')	6'-0"
10'-0"	5'-5"	8'-1" (24')	5'-5"
11'-0"	4'-11"	7'-8" (24')	4'-11"
12'-0"	4'-6"	7'-4" (25')	4'-6"

MAXIMUM TRIBUTARY WIDTH*	MAXIMUM COLUMN SPACING		
	3" X 8" BEAM AT SLAB	3" X 8" BEAM W/INSERT AT FTG.	3" X 8" BEAM W/INSERT AT FTG.
6'-0"	7'-5"	10'-5" (23')	7'-5"
7'-0"	6'-4"	9'-7" (24')	6'-4"
8'-0"	5'-7"	9'-0" (25')	5'-7"
9'-0"	4'-11"	8'-6" (25')	4'-11"
10'-0"	4'-5"	8'-1" (26')	4'-5"
11'-0"	4'-0"	7'-8" (26')	4'-0"
12'-0"	--	7'-4" (26')	11'-7" (31')

**TABLE "A": MAXIMUM COLUMN SPACING**

MAXIMUM TRIBUTARY WIDTH*	MAXIMUM COLUMN SPACING		
	3" X 8" X 0.42" BEAM AT SLAB	3" X 8" BEAM W/INSERT AT FTG.	3" X 8" BEAM W/INSERT AT FTG.
5'-0"	6'-6"	8'-7" (16')	6'-6"
6'-0"	5'-5"	7'-10" (16')	5'-5"
7'-0"	4'-8"	7'-3" (16')	4'-8"
8'-0"	4'-0"	6'-9" (17')	4'-0"
9'-0"	--	6'-4" (17')	--
10'-0"	--	6'-0" (17')	9'-7" (20')

MAXIMUM TRIBUTARY WIDTH*	MAXIMUM COLUMN SPACING		
	3" X 8" X 0.42" BEAM AT SLAB	3" X 8" BEAM W/INSERT AT FTG.	3" X 8" BEAM W/INSERT AT FTG.
5'-0"	6'-6"	8'-7" (18')	6'-6"
6'-0"	5'-5"	7'-10" (18')	5'-5"
7'-0"	4'-8"	7'-3" (19')	4'-8"
8'-0"	4'-0"	6'-9" (19')	4'-0"
9'-0"	--	6'-4" (20')	--
10'-0"	--	6'-0" (20')	9'-7" (23')

MAXIMUM TRIBUTARY WIDTH*	MAXIMUM COLUMN SPACING		
	3" X 8" X 0.42" BEAM AT SLAB	3" X 8" BEAM W/INSERT AT FTG.	3" X 8" BEAM W/INSERT AT FTG.
5'-0"	6'-6"	8'-7" (19')	6'-6"
6'-0"	5'-5"	7'-10" (20')	5'-5"
7'-0"	4'-8"	7'-3" (21')	4'-8"
8'-0"	4'-0"	6'-9" (21')	4'-0"
9'-0"	--	6'-4" (21')	9'-7" (25')
10'-0"	--	6'-0" (22')	--

**TABLE "A": MAXIMUM COLUMN SPACING**

MAXIMUM TRIBUTARY WIDTH*	MAXIMUM COLUMN SPACING		
	3" X 8" X 0.42" BEAM AT SLAB	3" X 8" BEAM W/INSERT AT FTG.	3" X 8" BEAM W/INSERT AT FTG.
5'-0"	7'-2" (15')	7'-2" (15')	11'-4" (18')
6'-0"	6'-5" (15')	6'-5" (15')	10'-4" (18')
7'-0"	6'-0" (16')	6'-0" (16')	9'-7" (18')
8'-0"	5'-8" (16')	5'-8" (16')	8'-11" (19')
9'-0"	5'-4" (16')	5'-4" (16')	8'-5" (19')

MAXIMUM TRIBUTARY WIDTH*	MAXIMUM COLUMN SPACING		
	3" X 8" X 0.42" BEAM AT SLAB	3" X 8" BEAM W/INSERT AT FTG.	3" X 8" BEAM W/INSERT AT FTG.
5'-0"	7'-2" (17')	7'-2" (17')	11'-4" (20')
6'-0"	6'-5" (17')	6'-5" (17')	10'-4" (20')
7'-0"	6'-0" (18')	6'-0" (18')	9'-7" (21')
8'-0"	5'-8" (18')	5'-8" (18')	8'-11" (21')
9'-0"	5'-4" (19')	5'-4" (19')	8'-5" (22')

MAXIMUM TRIBUTARY WIDTH*	MAXIMUM COLUMN SPACING		
	3" X 8" X 0.42" BEAM AT SLAB	3" X 8" BEAM W/INSERT AT FTG.	3" X 8" BEAM W/INSERT AT FTG.
5'-0"	7'-2" (18')	7'-2" (18')	11'-4" (22')
6'-0"	6'-5" (19')	6'-5" (19')	10'-4" (22')
7'-0"	6'-0" (19')	6'-0" (19')	9'-7" (22')
8'-0"	5'-8" (20')	5'-8" (20')	8'-11" (23')
9'-0"	5'-4" (20')	5'-4" (20')	8'-5" (23')

**TABLE "B": WIND ATTACHMENT LENGTH (L) TO PANEL SPAN (P.S.) RATIO**

WIND LOAD	WIND LOAD		
	70 MPH	90 MPH	100 MPH
OPEN OR ENCLOSED*	1.0	1.0	1.0
MINIMUM L/P.S. RATIO	1.25	1.50	1.75
ENCLOSED	1.25	1.50	2.0

\* SEE NOTE #3, DRAWING PPC-7.

SEE TRIBUTARY WIDTH TABLE, DRAWING PPC-3.  
 \*\* USE COLUMN TYPE [1], [2], [3] OR [4], TABLE "B", DWG. PPC-4.  
 \*\*\* USE COLUMN TYPE [5] OR [6], TABLE "B", DWG. PPC-4. NUMBER IN PARENTHESES IS SIZE OF CONCRETE CUBE FOOTING IN INCHES, WHERE FOOTING SIZE INDICATED EXCEEDS 28" CUBE. USE FOOTING DETAIL (K)

WALL FASTENERS, SEE NOTE #2, DWG. PPC-7.  
 CONTINUOUS WALL HANGER, SEE DWG. PPC-7.  
 FASTENERS, SEE DWG. PPC-7.  
 SOLID ROOF PANEL, SEE DWG. PPC-7.

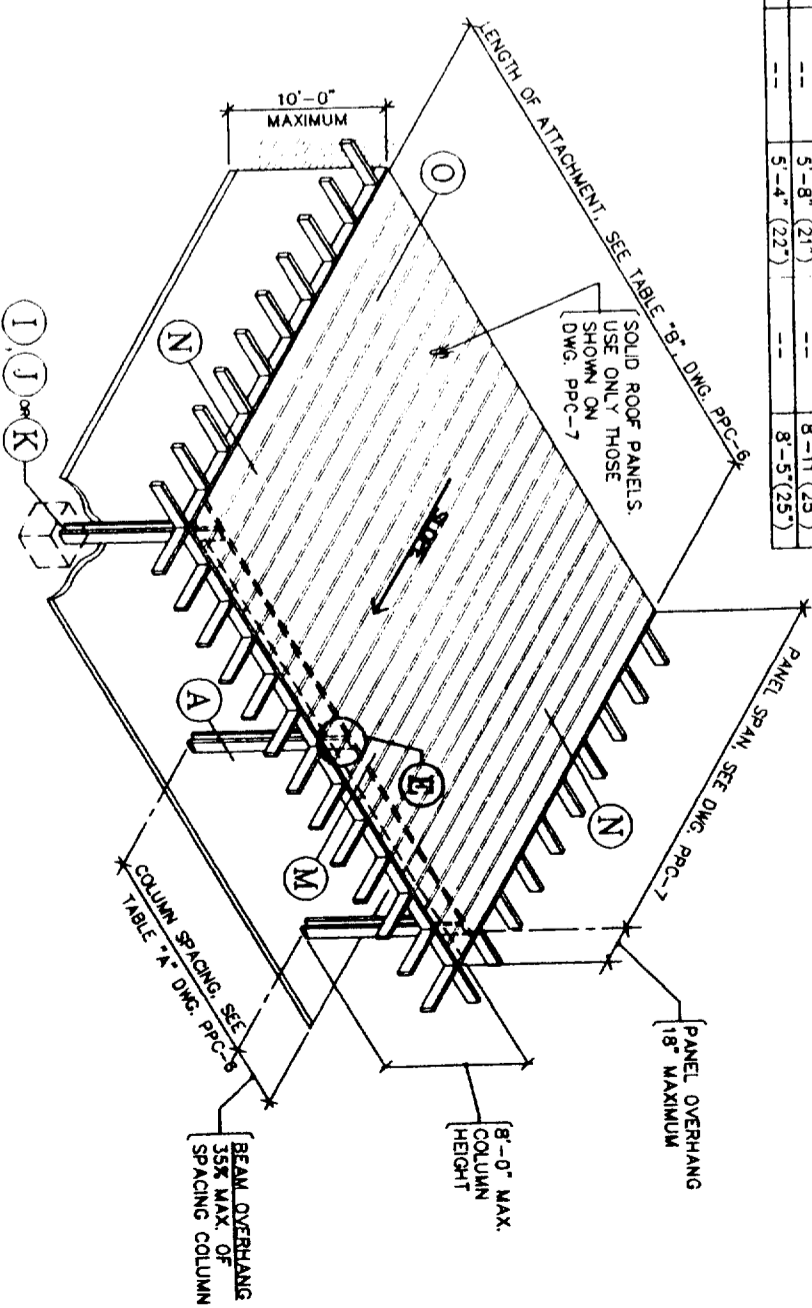
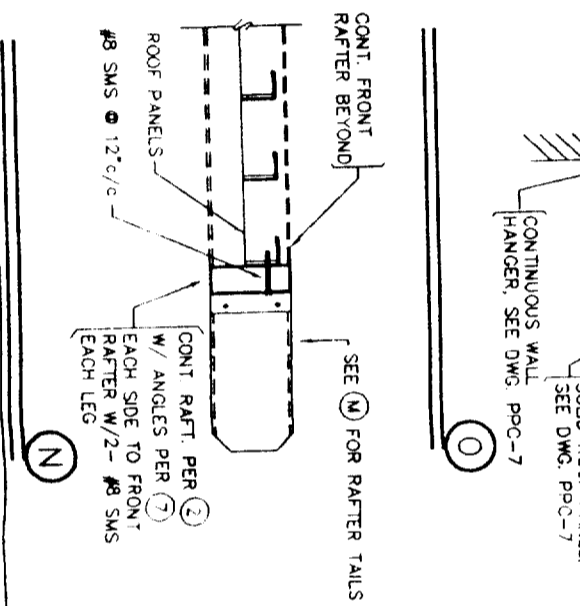
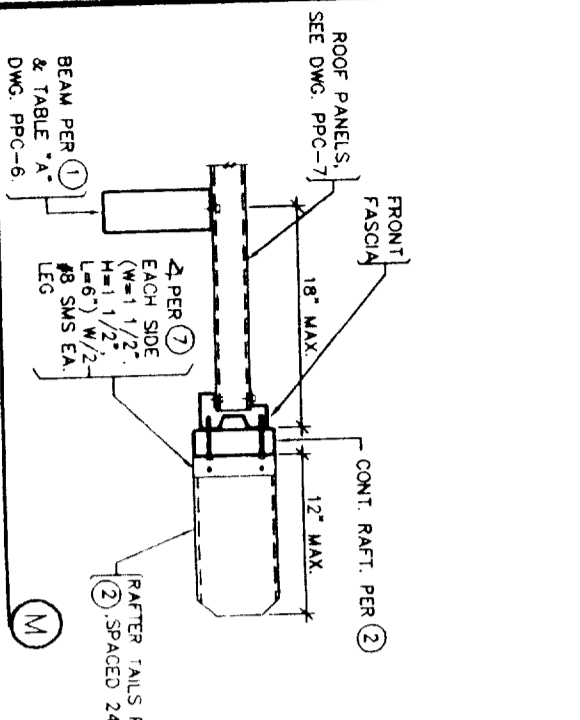

ATTACHED SUN COUNTRY™ PATIO COVER  
 (WITH LATTICE COVERING)

ICBO EVALUATION SERVICE INC. REPORT 1841P

VIKING BUILDERS, INC.  
 2900 PATIO DRIVE • HOUSTON, TEXAS 77017 • (713) 946-9000



Sun Country™

Deluxe Lattice System  
 a Division of Viking Builders, Inc.

DRAWN BY: R2D2  
 SCALE: NONE  
 DATE: OCT. 20, 1995

ASHTON VANCE & ASSOC., INC.

DRAWING DESCRIPTION:  
 ATTACHED COVER TABLES WITH SOLID COVERING

DRAWING NUMBER

PPC-6

GENERAL NOTES FOR DRAWING PPC-7

- INSULATED ROOF PANELS
  - THE PANEL FACINGS CONSIST OF .025" OR .032" THICK ALUMINUM SKINS OF 3004-H164 ALLOY.
  - THE ADHESIVE SHALL BE MOR AD M-434, A PROPRIETARY ADHESIVE MANUFACTURED BY MORTON CHEMICAL AND CONFORMING TO THE REQUIREMENTS OF A TYPE II, CLASS 2 ADHESIVE.
  - CORE SHALL BE PRE-FORMED 1.5#/FT<sup>3</sup> DENSITY EXPANDED POLYSTYRENE FOAM BY HOUSTON FOAM PLASTICS HAVING A FLAME SPREAD INDEX OF 5 WITH A SMOKE DENSITY OF 50-130 FOR THICKNESSES BETWEEN 2" AND 4".
  - THE MANUFACTURER OF ANY COMPONENT CITED IN ITEMS A.) THROUGH C.) ABOVE, SHALL CERTIFY TO THE COMPLIANCE OF EACH SHIPMENT OF THAT COMPONENT WITH APPLICABLE SPECIFICATION(S).
  - PANELS SHALL BE CONTINUOUS IN THE DIRECTION OF SLOPE WITH NO TRANSVERSE JOINTS.
  - MAXIMUM ALLOWABLE SPANS ARE AS SHOWN IN TABLE, DWG. PPC-7.
- WALL FASTENERS:
  - AT 10 PSF LIVE LOAD USE 1- #12 WOOD SCREW AT 16" c/c EMBEDDED 1 1/2" MINIMUM INTO GROUP 2 OR BETTER LUMBER.
  - AT 20 PSF AND 30 PSF LIVE/SNOW LOAD USE 2- #12 WOOD SCREWS AT 16" c/c EMBEDDED 1 1/2" MINIMUM INTO GROUP 2 OR BETTER LUMBER.
- ENCLOSABILITY THESE UNITS MAY BE ENCLOSED WITH CURRENTLY RECOGNIZED ICBO EVALUATION SERVICE, INC. PATO COVER ENCLOSURE WALLS.
- SEE DRAWING PPC-1 FOR ADDITIONAL NOTES.

PANEL TYPE	PANEL THICKNESS	DESIGN LOADS					MAXIMUM PANEL SPAN (MINIMUM SLOPE)	
		10 PSF L.L.	20 PSF L.L./S.L.	30 PSF S.L.	70 MPH WIND	90 MPH WIND		100 MPH WIND
2 1/2" X 6" ROLLFORM **	.018"	13'-8" (.4"/FT.)	7'-3" (.4"/FT.)	4'-11" (.4"/FT.)	13'-8" (.4"/FT.)	11'-1" (.4"/FT.)	—	—
	.024"	18'-3" (.4"/FT.)	12'-3" (.4"/FT.)	8'-3" (.4"/FT.)	18'-3" (.4"/FT.)	14'-9" (.4"/FT.)	—	—
	.032"	20'-0" (.4"/FT.)	16'-0" (.4"/FT.)	14'-0" (.4"/FT.)	20'-0" (.4"/FT.)	19'-4" (.4"/FT.)	—	—
3" INSULATED ***	.040"	21'-5" (.4"/FT.)	17'-2" (.4"/FT.)	15'-1" (.4"/FT.)	21'-5" (.4"/FT.)	21'-5" (.4"/FT.)	—	—
	.025"	16'-8" (.5"/FT.)	10'-10" (.5"/FT.)	9'-11" (.5"/FT.)	16'-8" (.5"/FT.)	16'-8" (.5"/FT.)	—	—
	.032"	18'-0" (.5"/FT.)	12'-3" (.5"/FT.)	10'-1" (.5"/FT.)	18'-0" (.5"/FT.)	18'-0" (.5"/FT.)	—	—

\* OR SKIN THICKNESS AT 3" INSULATED PANEL.  
 \*\* FROM ICBO ER 4244P. BRUCE CHALLMAN ENGINEER OF RECORD.  
 \*\*\* FROM TEST DATA PROVIDED BY C.I. PROFESSIONAL SERVICES. WARREN CAVANAUGH ENGINEER OF RECORD.

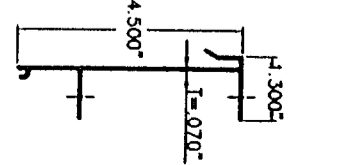
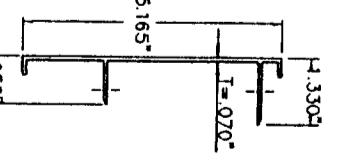
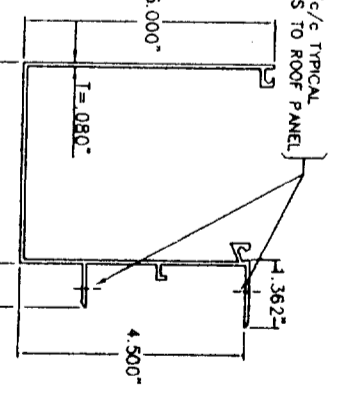
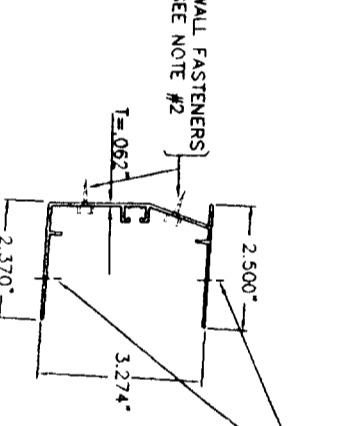
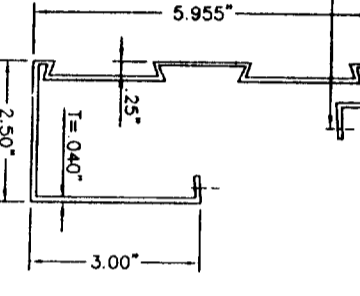
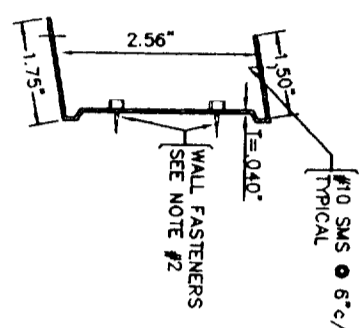
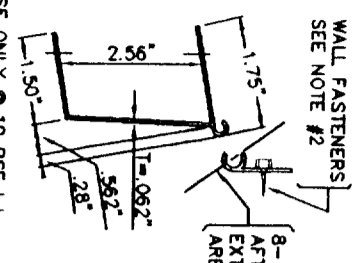

EXTRUDED HANGER (6061-T6 ALUM.)

ROLLED FORMED HANGER (ALUM 3004-H36)

FRONT FASCIA (ALUM 3004-H36)

EXTRUDED HANGER (6063-T6 ALUM.)

DELUXE GUTTER FASCIA (6063-T6 ALUM.)

DELUXE SIDE FASCIA (6063-T6 ALUM.)

STD. FASCIA TRIM (FRONT) (6063-T6 ALUM.)

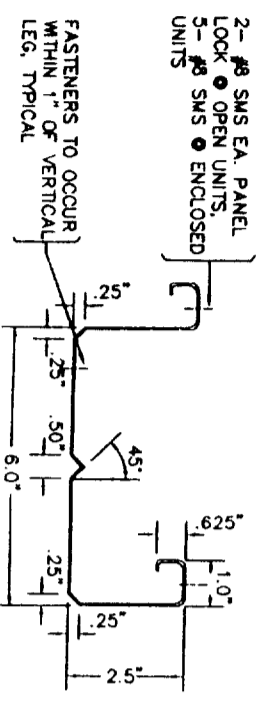

6" FLAT PANEL & ACCESSORIES

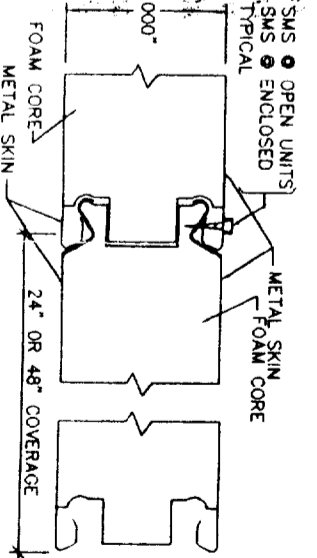

3" INSULATED PANEL & ACCESSORIES



Sun Country™

Deluxe Lattice System  
 a Division of Viking Builders, Inc.

ICBO EVALUATION SERVICE INC. REPORT 1841P

VIKING BUILDERS, INC.

2900 PATTO DRIVE • HOUSTON, TEXAS 77017 • (713) 946-9000

DRAWN BY: R202  
 SCALE: NONE  
 DATE: OCT. 20, 1995

ASHTON VANCE & ASSOC. INC.

DRAWING DESCRIPTION  
 SOLID ROOF PANELS

DRAWING NUMBER

PPC-7

