

REPORT AMENDED BY STAFF 1-22-87
CITY PLANNING COMMISSION

1231 'I' STREET, SUITE 200, SACRAMENTO, CA 95814

| | | | |
|----------------------------|--|--------------------|----------|
| APPLICANT | Robert Lee & Associates, 1310 Commerce Street, Petaluma, CA 94952 | | |
| OWNER | Freeport Farms Development, Inc., 615-10th St., Sacramento, CA 95814 | | |
| PLANS BY | Robert Lee & Associates, 1310 Commerce Street, Petaluma, CA 94952 | | |
| FILING DATE | 12/19/86 | ENVIR. DET. | 12/30/86 |
| ASSESSOR'S-PCL. NO. | 029-470-09 | | |
| | | REPORT BY | EG/kr |

APPLICATION: Special Permit to allow the construction of a 24-hour convenience store.

LOCATION: 1235 Florin Road

PROPOSAL: The applicant is requesting the necessary entitlements to construct a 24-hour convenience store in conjunction with the remodeling of an existing service station.

PROJECT INFORMATION:

1974 General Plan Designation: Offices/Commercial
 1969 North Pocket community
 Plan Designation: Commercial
 Existing Zoning of Site: C-2 (EA-2)

| Surrounding Land Use and Zoning: | Setbacks: | Required | Provided |
|------------------------------------|------------|----------|---------------|
| North: Shopping Center; C-2 (EA-2) | Front: | 50' | 40' to canopy |
| South: Offices; OB-R (EA-2) | Side(Int): | 0' | 44' to canopy |
| East: Shopping Center; C-2 (EA-2) | Side(St): | 0' | 40' to canopy |
| West: Vacant; OB-R (EA-2) | Rear: | 0' | 52' to bldg. |

Parking Required: 2 spaces
 Parking Provided: 2 spaces
 Property Dimensions: 150' X 150'
 Property Area: 0.59+ acres
 Square Footage of Building: 494
 Height of Building: 10 feet
 Topography: Flat
 Street Improvements/Utilities: Existing
 Exterior Building Materials: Metal
 Roof Material: Metal

PROJECT EVALUATION: Staff has the following comments:

A. The subject site is a 0.59+ acre lot which is zoned General Commercial (C-2) and which is located in the Executive Airport Overlay Zone-2 (EA-2). The service station/convenience store is permitted, subject to the following conditions:

1. No structural lot coverage greater than 20 percent.
2. No above ground storage of flammable or explosive material.
3. No structures with more than two habitable stories or which exceed 30 feet in height.

The proposed project complies with the above mentioned conditions of the EA-2 overlay zone.

The site is designated for office/commercial in the 1974 General Plan and commercial in the 1969 North Pocket Community Plan. The site is adjacent to other commercial and office uses.

- B. The applicant's plans indicate that the existing full-serve gas station will be extensively remodeled (i.e. removal of existing building and canopy). A new station building, canopy, pump islands and restrooms will be constructed.

In addition, the remodeling will include the construction of a food mart within the new building (13' X 38' size). The service station/food mart will be operated on a 24-hour basis, with one employee operating the station per work shift. The site is located within 500 feet of an existing residential use (apartments); however, the site is not immediately adjacent to the residential use.

The site is also located within 656 feet west of an existing 24 hour service station/mini-mart (Shell Oil). This facility provides full auto service and convenience food items (i.e., snacks, soda, beer, etc.).

- C. Staff has reviewed the applicant's site plan building elevations and landscape plan. The following are highlights of the proposal which will require modification:

1. Staff recommends that the proposed planter strip along the north property line be more heavily landscaped with evergreen trees in addition to the single oak. Additional evergreen trees would screen the glare of headlights on adjacent properties and South Land Park Drive. ~~There/ should be no access through the north side of the site/~~ (staff amended)

- D. The project has been reviewed by the Traffic Engineering, Public Works, Fire, Police, Building Inspections, Water and Regional Transit. The following comments were received:

- a. Provide automatic locking doors on restrooms;
- b. Provide sufficient lighting;
- c. Applicant should be encouraged to consult with the department's Crime Prevention Unit;

- D. Post signs stating "No Loitering-No Drinking".

- E. On-site signage would include a 30 foot high pole I.D./price sign (110+ sq. ft.). The new sign will replace existing pole sign. In addition, two 4' X 6' price signs will be located facing each street frontage. Under the Business and Professions Code, the station operator is required to have at least one price sign per street frontage. Since the signage is consistent with existing sign design in the area and since the price signs are legally required, staff has no objections.

ENVIRONMENTAL DETERMINATION: The Environmental Coordinator has determined that the proposal will not have significant impact on the environment and has filed a Negative Declaration.

RECOMMENDATION: Staff recommends the following action:

- A. Ratify the negative declaration;
- B. Approve the special permit, subject to conditions and based upon Findings of Fact which follow.

Conditions - Special Permit

1. The applicant shall submit a revised landscape plan, indicating evergreen tree plantings along the north property line. For review and approval by the Planning Director prior to the issuance of any building permits.
2. The applicant shall obtain a revocable encroachment permit from the City for the planter areas which are to be located in the City right-of-way prior to the issuance of building permits.
3. The applicant shall obtain the necessary permits from the Building Division to demolish the existing service station.
4. ~~There shall be no access through the north side of the site.~~ (staff deleted)

Findings of Fact - Special Permit

1. The proposal, as conditioned, is based upon sound principles of land use, in that:
 - a. the service station/convenience store will be compatible with the adjacent surrounding land uses which include commercial and office uses;
 - b. the facility is located on a major street.
2. The proposal, as conditioned, will not be detrimental to public health, safety or welfare or result in the creation of a nuisance, in that adequate setback, parking and landscaping is provided.
3. The proposed project is consistent with the City's Discretionary Interim Land Use Policy, in that the site is designated for office/commercial uses in the 1974 General Plan, and the proposed service station/convenience store conforms with the plan designation.

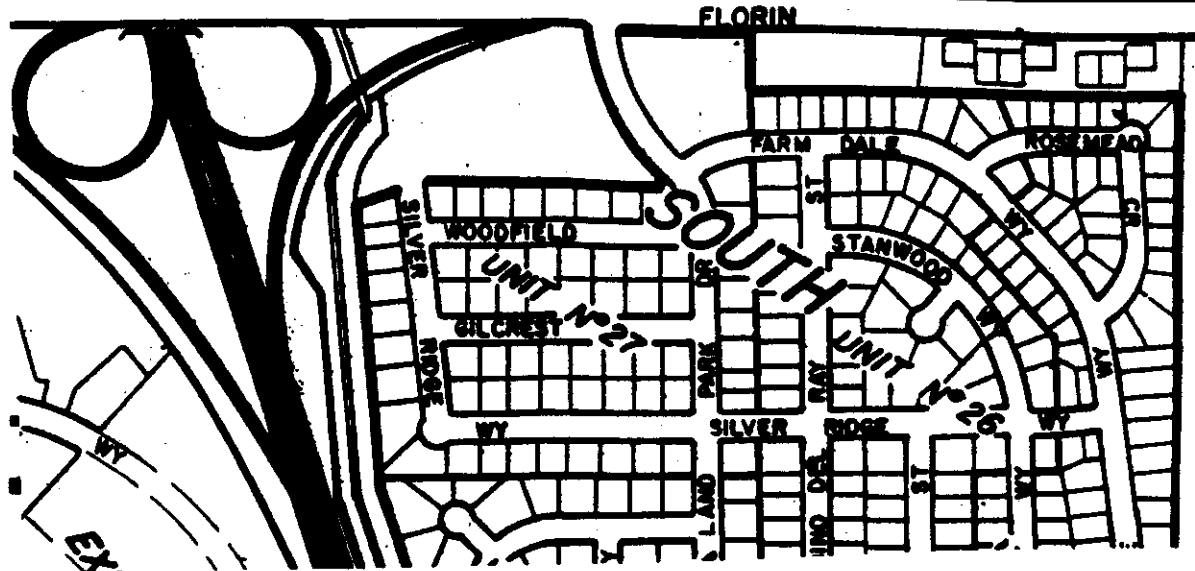
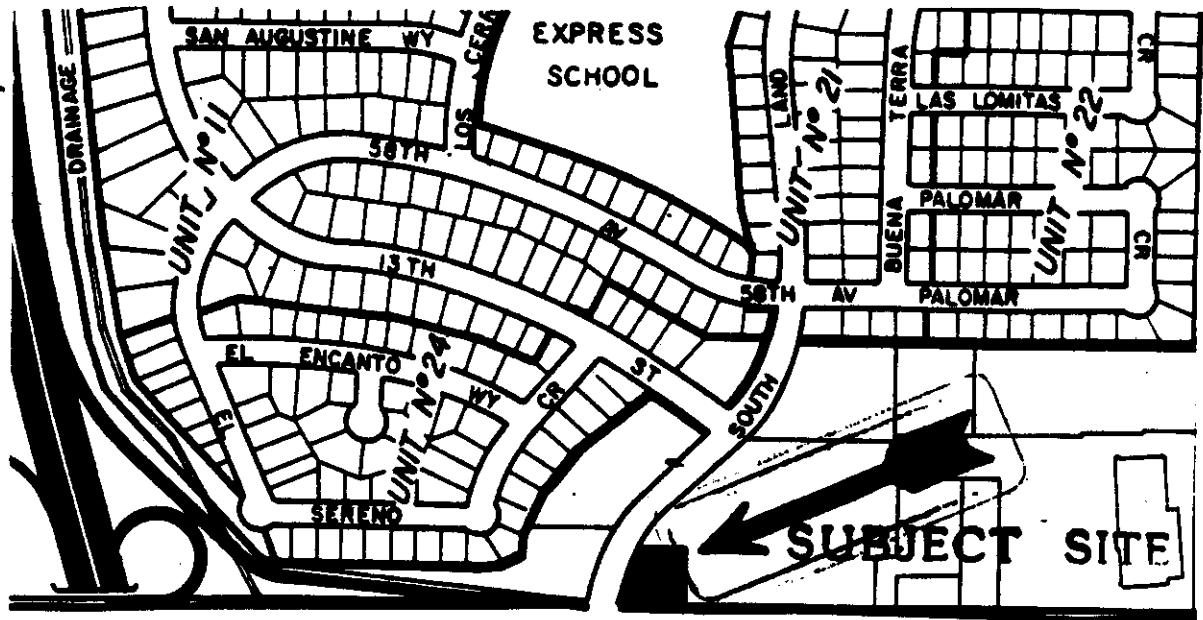

VICINITY MAP

PP-029

1-22-87
2-12-87
3-26-87

Item 21/10

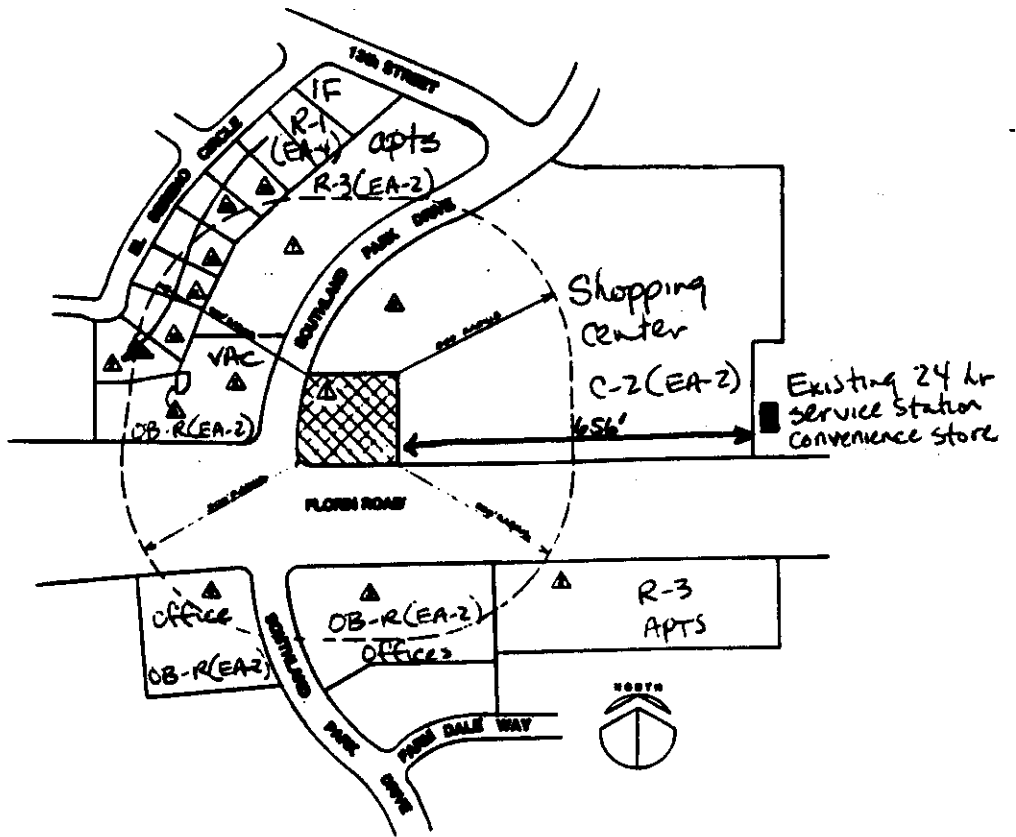

LAND USE & ZONING MAP

PM-029

1-22-87
 2-12-87
 2-26-87

Item 21
 1

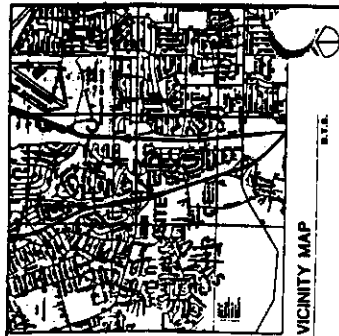

SEE

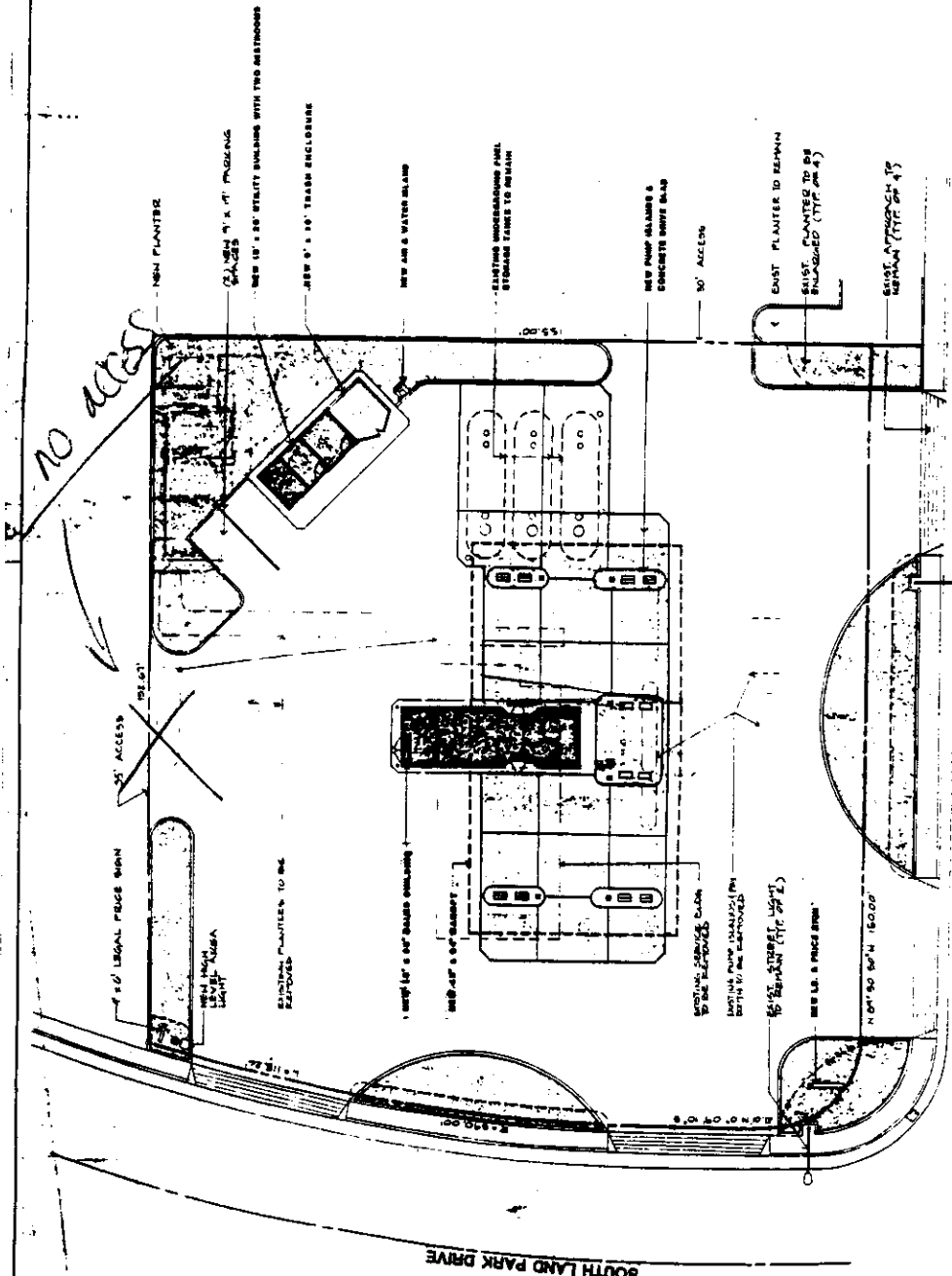

FLOORIN ROAD

SITE PLAN

| | | |
|--------------------------|----------------|------------------------|
| Scale: 1/8" = 1'-0" | DATE: 08/14/08 | DRAWN BY: J. P. WILSON |
| Checked by: J. P. WILSON | DATE: 08/14/08 | DRAWN BY: J. P. WILSON |
| Checked by: J. P. WILSON | DATE: 08/14/08 | DRAWN BY: J. P. WILSON |
| Checked by: J. P. WILSON | DATE: 08/14/08 | DRAWN BY: J. P. WILSON |



North

NO. 1000

787-029 1-22-87 5-12-87 Item -21/10

P87-029

1-22-87
2-26-87

Item 25
18
1

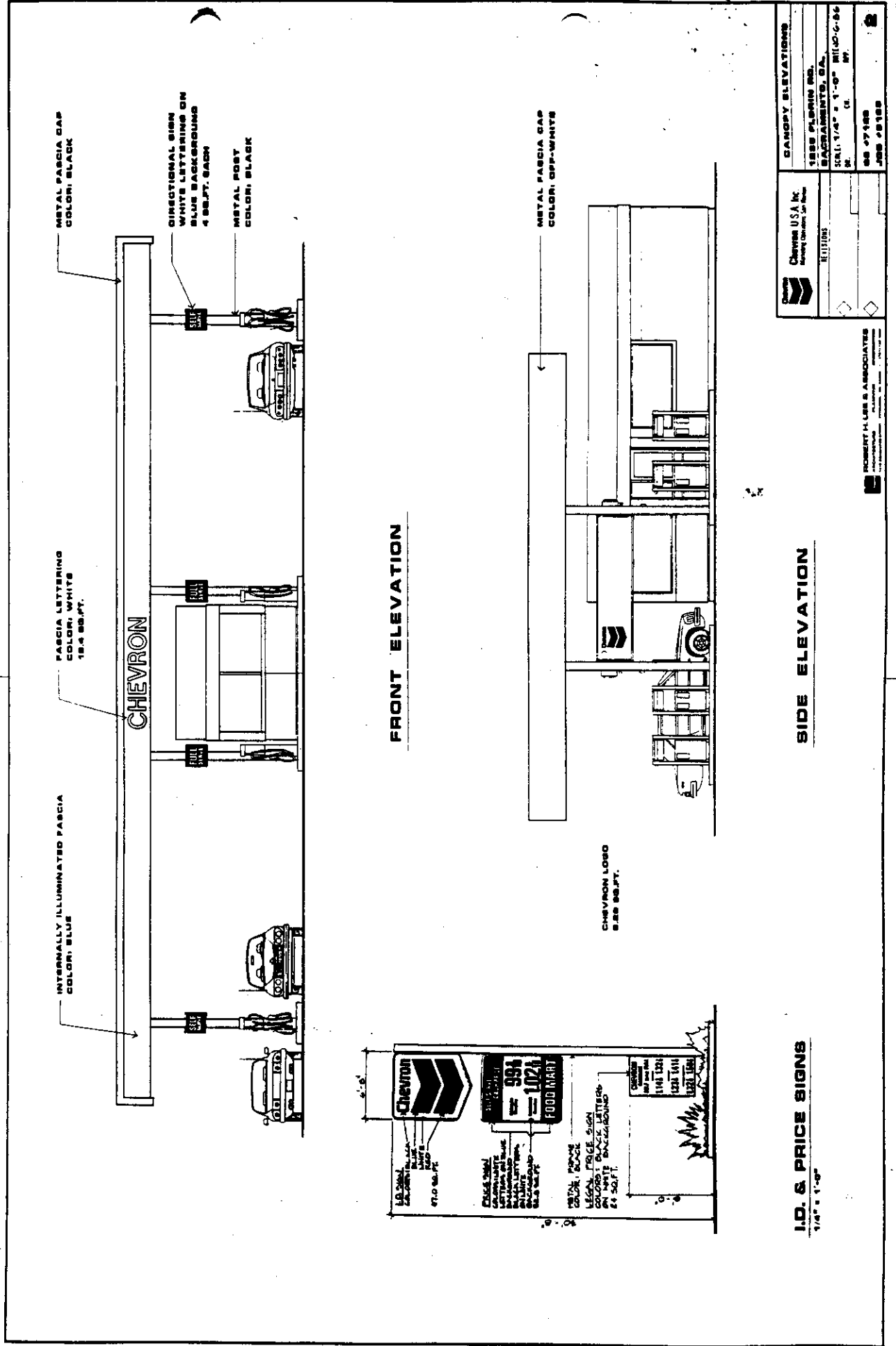

| | |
|---|--------------------------|
| Chevron USA, Inc. Building Division 111110 | CANDOR ELEVATIONS |
| 1888 FLORIAN RD. DAGRABAMTS, GA. | |
| SCALE: 1/4" = 1'-0" | |
| NO. 07188 | |
| DATE 08-08-88 | |

ROBERT H. LEE & ASSOCIATES
ARCHITECTS
111110

FRONT ELEVATION

SIDE ELEVATION

ID. & PRICE SIGNS
1/4" = 1'-0"

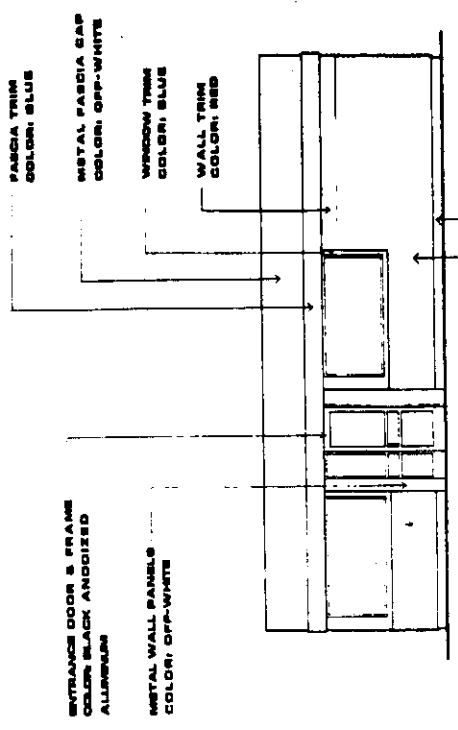

ELEVATION

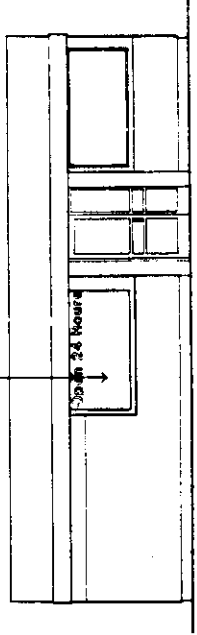

ELEVATION

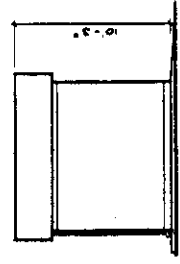

SIDE ELEVATION

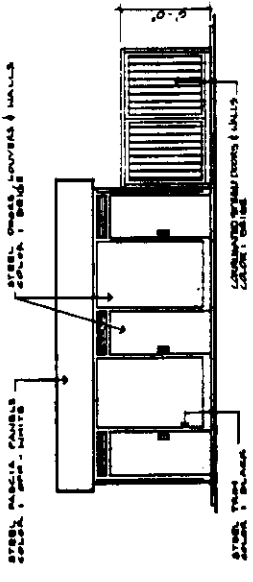

FRONT ELEVATION

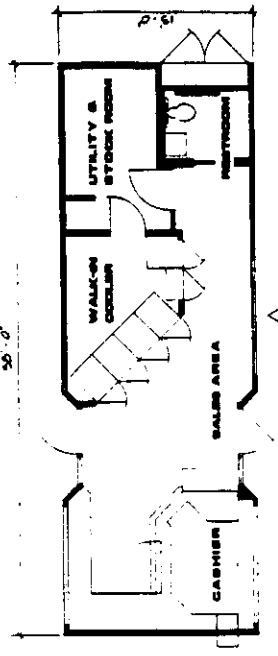

FLOOR PLAN

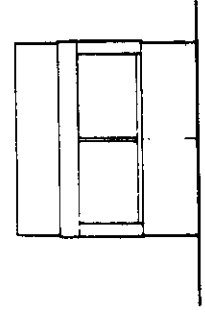

FRONT ELEVATION

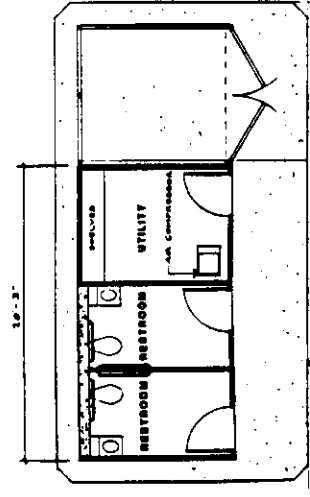

UTILITY BUILDING
WITH RESTROOMS & TRASH ENCLOSURE

SALES BUILDING

| | |
|--|---|
| | Charles USA Inc. 1828 FLORENCE DR. SACRAMENTO, CA TEL: 916 8 9-5000 BLDG-9-02 M.P.C. CH. 51/2 897 |
| | BUILDING ELEVATIONS 08 47188 JOB #1818 |

| |
|--|
| ROBERT H. LEE & ASSOCIATES ARCHITECTS 1000 N. MARKET ST. SACRAMENTO, CA 95811 TEL: 916 442-1100 FAX: 916 442-1101 |
|--|

P87-029

1-22-87
2-26-87

Hen

21

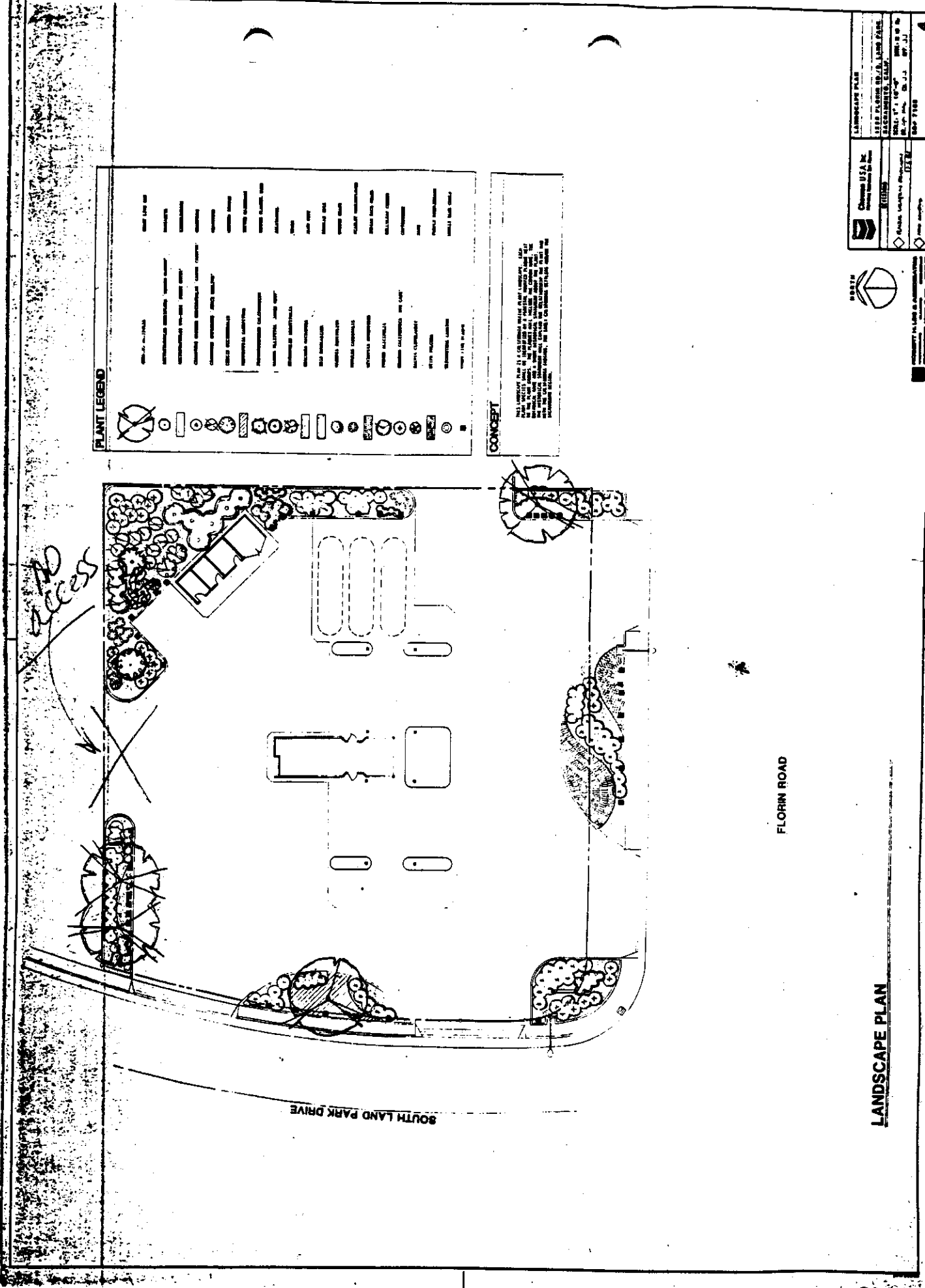

P87-029

1-22-87
 2-26-87

Ikim-217c