

**CITY OF SACRAMENTO**  
1231 I Street, Sacramento, CA 95814

**Permit No: 0509036**  
**Insp Area: 4**  
**Thos Bros: 256-H7**

**Site Address: 320 PENHOW CR SAC**  
Parcel No: CAMBAY WEST UNIT 7 LOT #23

**Sub-Type: NSFR**  
**Housing (Y/N): N**

**CONTRACTOR**  
GRIFFIN INDUSTRIES  
24005 VENTURA BL.  
CALABASAS CA. 91302

**OWNER**

**ARCHITECT**

**Nature of Work: MP 1823 2 STORY 7 ROOM SFR**

**CONSTRUCTION LENDING AGENCY:** I hereby affirm under penalty of perjury that there is a construction lending agency for the performance of the work for which this permit is issued (Sec. 3097, Civ. C).

Lender's Name \_\_\_\_\_ Lender's Address \_\_\_\_\_

**LICENSED CONTRACTORS DECLARATION:** I hereby affirm under penalty of perjury that I am licensed under provisions of Chapter 9 (commencing with section 7000) of Division 3 of the Business and Professions Code and my license is in full force and effect.

License Class \_\_\_\_\_ License Number 684448 Date 8/1/05 Contractor Signature *Jerry Peterson*

**OWNER-BUILDER DECLARATION:** I hereby affirm under penalty of perjury that I am exempt from the contractor's License Law for the following reason (Sec. 7031.5, Business and Professions Code; any city or county which requires a permit to construct, alter, improve, demolish, or repair any structure, prior to its issuance, also requires the applicant for such permit to file a signed statement that he or she is licensed pursuant to the provisions of the Contractors License Law (Chapter 9 (commencing with Section 7000) of Division 8 of the Business and Professions Code) or that he or she is exempt therefrom and the basis for the alleged exemption. Any violation of Section 7031.5 by any applicant for a permit subjects the applicant to a civil penalty of not more than five hundred dollars (\$500.00);

I, as a owner of the property, or my employees with wages as their sole compensation, will do the work, and the structure is not intended or offered for sale (Sec. 7044, Business and Professional Code: The Contractors License Law does not apply to an owner of property who builds or improves thereon, and who does such work himself or herself or through his/her own employees, provided that such improvements are not intended or offered for sale. If, however, the building or improvement is sold within one year of completion, the owner-builder will have the burden of proving that he/she did not build or improve for the purpose of sale.)

I, as owner of the property, am exclusively contracting with licensed contractors to construct the project (Sec. 7044, Business and Professions Code: The Contractors License Law does not apply to an owner of property who builds or improves thereon, and who contracts for such projects with a contractor(s) licensed pursuant to the Contractors License Law).

I am exempt under Sec. \_\_\_\_\_ B& PC for this reason: \_\_\_\_\_

Date \_\_\_\_\_ Owner Signature \_\_\_\_\_

**IN ISSUING THIS BUILDING PERMIT,** the applicant represents, and the city relies on the representation of the applicant, that the applicant verified all measurements and locations shown on the application or accompanying drawings and that the improvement to be constructed does not violate any law or private agreement relating to permissible or prohibited locations for such improvements. This building permit does not authorize any illegal location of any improvement or the violation of any private agreement relating to location of improvements.

I certify that I have read this application and state that all information is correct. I agree to comply with all city and county ordinances and state laws relating to building construction and hereby authorize representative(s) of this city to enter upon the abovementioned property for inspection purposes.

Date 8/1/05 Applicant/Agent Signature *Jerry Peterson*

**WORKER'S COMPENSATION DECLARATION:** I hereby affirm under penalty of perjury one of the following declarations:  
I have and will maintain a certificate of consent to self-insure for workers' compensation as provided for by Section 3700 of the Labor Code, for the performance of work for which the permit is issued.

I have and will maintain workers' compensation insurance, as required by Section 3700 of the Labor Code, for the performance of the work for which this permit is issued. My workers' compensation insurance carrier and policy number are:

Carrier STATE COMP. INS. FUND Policy Number WC 1673452-2003 Exp Date 01/01/2006

(This section need not be completed if the permit is for \$100 or less) I certify that in the performance of the work for which this permit is issued, I shall not employ any person in any manner so as to become subject to the workers' compensation laws of California and agree that if I should become subject to the workers' compensation provisions of Section 3700 of the Labor Code, I shall forthwith comply with those provisions.

Date 8/1/05 Applicant Signature *Jerry Peterson*

**WARNING: FAILURE TO SECURE WORKER'S COMPENSATION COVERAGE IS UNLAWFUL AND SHALL SUBJECT AN EMPLOYER TO CRIMINAL PENALTIES AND CIVIL FINES UP TO ONE HUNDRED THOUSAND DOLLARS (\$100,000) IN ADDITION TO THE COST OF COMPENSATION, DAMAGES AS PROVIDED FOR IN SECTION 3706 OF THE LABOR CODE, INTEREST AND ATTORNEY'S FEE.**

**THIS PERMIT SHALL EXPIRE BY LIMITATION IF WORK IS NOT COMMENCED WITHIN 180 DAYS.**



Special Inspection  
 Daily Field Report (DFR)

Project Name Maplewood Project No. 37143 Date 1-25-06  
 Project Location Bonfair & Tewbury Lane / Country West Village #7 Time Arrived 0700  
 Contractor Wall Designers Technician Ben Bennfield Time Departed 1230  
 Weather Sunny Travel Time 1  
 Earthwork Equipment Observed --- Total Time (Hours) 6 1/2  
 DFR Given to (or left at) \_\_\_\_\_ Mileage 21  
 Reviewed by \_\_\_\_\_ Date Reviewed \_\_\_\_\_ DFR No. \_\_\_\_\_

Observations/Remarks: Testing of intumescent latex fire barrier paint  
Product name is Bonair Intumescent Paint. Manufactured by Contego International 1-800-924-6444. Lot # 1023 RD  
Areas tested were on overhangs and inside of fascia boards, between houses at 300, 310 and 320 Penhow Circle.  
Three tests at various locations was performed on each overhang and three tests on inside of fascia boards was performed. Locations of tests were North end, Center and Southend of overhangs.  
Test results are as follows:  
House @ 300 Penhow Circle East side  

Northside overhang	26 mil	Center 27 mils	South end 26 mils
Northside Fascia board	16 mil	Center 18 mils	South end 19 mils

House @ 310 Penhow Circle West and East sides  

West side overhang North end	30 mils	Center 26 mils	30 mils
West side fascia North end	18 mils	Center 20 mils	18 mils
East side overhang South end	26 mils	Center 21 mils	23 mils
East side overhang South end	17 mils	Center 20 mils	17 mils

House @ 320 Penhow Circle  

West side only, Northend overhang	22 mils	Center 21	Southend 26 mils
Northend Fascia	19 mils	Center 20	Southend 16 mils

All tests were performed per ASTM Standard 4138 Test Method A

NOTE: Observations, pass/fail evaluations, and/or recommendations (if applicable) provided herein have not been reviewed by an engineer and, therefore, should be considered preliminary and subject to change.

Ben Bennfield  
 Kleinfelder Representative Signature

Ben Bennfield  
 Kleinfelder Representative Print Name

## Daily Field Report (DFR) (continued)

Project Name Maplewood Project No. 37143 Date 1-25-06

Observations/Remarks: *Recommended dry film thicknesses of 14 mils by Manufacture has been met at these locations. Visual inspection of entire surfaces was performed also. Application was uniform and even in appearance at time of inspection.  
No further work performed at this time.*

# INSTALLATION CERTIFICATE

370 Rembow Cir

Lot 23 0509036

This installation certificate is required to be posted at the building site or made available for all appropriate inspections. (The information provided on this form is required; however, use of this form to provide the information is optional.) After completion of final inspection, a copy must be provided to the building department (upon request) and the building owner at occupancy, per Section 10-103(b).

### AC SYSTEMS:

Heating Equipment	CEC Certified Mfr Name and Model Number	# of Identical Systems	Efficiency (AFUE, etc.) (ACE-1R value)	Duct Location (attic, etc.)	Duct or Piping Details	Heating Load (Btu/hr)	Heating Capacity (Btu/hr)

Cooling Equipment	CEC Certified Compressor Unit Mfr Name and Model Number	# of Identical Systems	Efficiency (SEER, etc.) (ACE-1R value)	Duct Location (attic, etc.)	Duct Details	Cooling Load (Btu/hr)	Cooling Capacity (Btu/hr)

1.  $\geq$  reads greater than or equal to.  
 I, the undersigned, verify that equipment listed above in: 1) is the actual equipment installed, 2) equivalent to or more efficient than that specified in the certificate of compliance (Form CF-1R) submitted for compliance with the Energy Efficiency Standards for residential buildings, and 3) equipment that meets or exceeds the appropriate requirements for manufactured devices (from the Appliance Efficiency Regulations or Part 6), where applicable.

Signature, Date \_\_\_\_\_  
 Installing Subcontractor (Co. Name) OR General Contractor (Co. Name) OR Owner \_\_\_\_\_

### AFTER HEATING SYSTEMS:

Water Heater	CEC Certified Mfr Name & Model Number	Distribution Type (Std. Tankless)	If Recirculation, Control Type	# of Identical Systems	Rated Input (kW or Btu/hr)	Tank Volume (gallons)	Efficiency (UE, SEER)	Standby Loss (%)	External Insulation R-value
5	PHOENIX	GAS				50	0.68		

For small gas storage (rated input of less than or equal to 75,000 Btu/hr), electric resistance and heat pump water heaters, list Energy Factor.  
 For large gas storage water heaters (rated input of greater than 75,000 Btu/hr), list Recovery Efficiency, Standby Loss and Rated Input.  
 For instantaneous gas water heaters, list Recovery Efficiency and Rated Input.  
 R-12 external insulation is mandatory for storage water heaters with an energy factor of less than 0.58.

1.  Faucets & Shower Heads  
 2.  faucets and showerheads installed are certified to the Commission, pursuant to Title 24, Part 6, Section 111.

I, the undersigned, verify that equipment listed above my signature is: 1) the actual equipment installed; 2) equivalent to or more efficient than that specified in the certificate of compliance (Form CF-1R) submitted for compliance with the Energy Efficiency Standards for residential buildings; and 3) equipment that meets or exceeds the appropriate requirements for manufactured devices (from the Appliance Efficiency Regulations or Part 6), where applicable.

Signature, Date Mil OABye 12/4/05 \_\_\_\_\_  
 Installing Subcontractor (Co. Name) OR General Contractor (Co. Name) OR Owner RCP Companies

COPY TO: Building Department  
 HERS Provider (if applicable)  
 Building Owner at Occupancy

**(Page 2 of 12) CF-6R**

**INSTALLATION CERTIFICATE**

Site Address: 320 Ren How Cir Permit Number: 0529030

Plan 4

An installation certificate is required to be posted at the building site or made available for all appropriate inspections. (The information provided on this form is required) After completion of final inspection, a copy must be provided to the building department (upon request) and the building owner at occupancy, per Section 10-103(a).

**FENESTRATION/GLAZING:**

Item	Manufacturer/Brand Name (GROUP LIKE PRODUCT)	Product U-factor <sup>1</sup> (CF-1R value) <sup>2</sup>	Product SHGC <sup>1</sup> (CF-1R value) <sup>2</sup>	# of Units	Total Quantity of Like Product (Optional)	Area Square Feet	Shading Device or Coefficient	Comments/Location/Brand Name
1.	710	.43	.31	14		86	NA	
2.	110	.37	.31	20		176	NA	
3.	1570	.58	.32	4		18	ND	
4.	450	.52	.31	1		48	ND	
5.								
6.								
7.								
8.								
9.								
10.								
11.								
12.								
13.								
14.								
15.								

- <sup>1</sup> Use values from a fenestration product's NFRC label. For fenestration products without an NFRC label, use the default values from Section 116 of the Energy Efficiency Standards.
- <sup>2</sup> Installed U-factor must be less than or equal to values from CF-1R. Installed SHGC must be less than or equal to values from CF-1R, or a shading device (exterior or overhang) is installed as specified on the CF-1R. Alternatively, installed weighted average U-factors for the total fenestration area are less than or equal to values from CF-1R, if using default table. SHGC values from §116 Identify whether tinted or not.

I, the undersigned, verify that the fenestration/glazing listed above my signature: 1) is the actual fenestration product installed; 2) is equivalent to or has a lower U-factor and lower SHGC than that specified in the certificate of compliance (Form CF-1R) submitted for compliance with the Energy Efficiency Standards for residential buildings; and 3) the product meets or exceeds the appropriate requirements for manufactured devices (Item Part 6), where applicable.

Item # (if applicable)	Signature 	Date 9/29/05	Installing Subcontractor (Co. Name) OR General Contractor (Co. Name) OR Owner OR Window Distributor Milgard Windows
Item # (if applicable)	Signature	Date	Installing Subcontractor (Co. Name) OR General Contractor (Co. Name) OR Owner OR Window Distributor
Item # (if applicable)	Signature	Date	Installing Subcontractor (Co. Name) OR General Contractor (Co. Name) OR Owner OR Window Distributor

Copies to: Building Department, HERS Rater (if applicable) Building Owner at Occupancy

RGM

# INSTALLATION CERTIFICATE

CF-6R

370 Pen Now CR

0503036

Site Address Maplewood Flca 4

Permit Number

An installation certificate is required to be posted at the building site or made available for all appropriate inspections. (The information provided on this form is required; however, use of this form to provide the information is optional.) After completion of final inspection, a copy must be provided to the building department (upon request) and the building owner at occupancy, per Section 10-103(b).

### HVAC SYSTEMS:

#### Heating Equipment

Equip. Type (pkg. heat pump)	CBC Certified Mfr Name and Model Number	# of Identical Systems	Efficiency (AFUE, etc.) (ACF-IR value)	Duct Location (attic, etc.)	Duct or Piping R-value	Heating Load (Btu/hr)	Heating Capacity (Btu/hr)
Furnace	Lennox #G4HU40C110X	1	88%	Attic	R6	110,000	

#### Cooling Equipment

Equip. Type (pkg. heat pump)	CBC Certified Compressor Unit Mfr Name and Model Number	# of Identical Systems	Efficiency (SEER, etc.) (ACF-IR value)	Duct Location (attic, etc.)	Duct or Piping R-value	Cooling Load (Btu/hr)	Cooling Capacity (Btu/hr)
Condensor	Lennox #12ACC260	1	13.3 SEER	Attic	R6	60,000	

I, > reads greater than or equal to. I, the undersigned, verify that equipment listed above is: 1) the actual equipment installed; 2) equivalent to or more efficient than that specified in the certificate of compliance (Form CF-1R) submitted for compliance with the Energy Efficiency Standards for residential buildings; and 3) equipment that meets or exceeds the appropriate requirements for manufactured devices (from the Appliance Efficiency Regulations or Part 6), where applicable.

*[Signature]* 10-7-05  
Signature, Date

Blue Mountain Air, Inc  
Installing Subcontractor (Co. Name)  
OR General Contractor (Co. Name) OR Owner

### WATER HEATING SYSTEMS:

Heater Type	CBC Certified Mfr Name & Model Number	Distribution Type (Std. Pairs-of-Jets)	If Re-circulation, Control Type	# of Identical Systems	Rated Input (kW or Btu/hr)	Tank Volume (gallons)	Efficiency (BF, RB)	Standby Loss (Btu/hr)	External Insulation (R-value)

2. For small gas storage (rated input of less than or equal to 75,000 Btu/hr), electric resistance and heat pump water heaters, list Energy Factor.  
For large gas storage water heaters (rated input of greater than 75,000 Btu/hr), list Recovery Efficiency, Standby Loss and Rated Input.  
For instantaneous gas water heaters, list Recovery Efficiency and Rated Input.  
3. R-12 external insulation is mandatory for storage water heaters with an energy factor of less than 0.58.

#### Faucets & Shower Heads:

All faucets and showerheads installed are certified to the Commission, pursuant to Title 24, Part 6, Section 111. I, the undersigned, verify that equipment listed above my signature is: 1) the actual equipment installed; 2) equivalent to or more efficient than that specified in the certificate of compliance (Form CF-1R) submitted for compliance with the Energy Efficiency Standards for residential buildings; and 3) equipment that meets or exceeds the appropriate requirements for manufactured devices (from the Appliance Efficiency Regulations or Part 6), where applicable.

Signature, Date

Installing Subcontractor (Co. Name) OR  
General Contractor (Co. Name) OR Owner

COPY TO: Building Department  
HERS Provider (if applicable)  
Building Owner at Occupancy

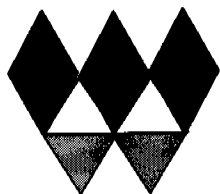

# Walldesign Incorporated

DRYWALL \* INSULATION \* PAINT \* PLASTER \* CONTRACTOR

320 Penhow Circle Sacramento  
Street Address City

Sacramento Griffin Industries MapleWood 23  
County Builder Project Lot

Description of Insulation :	Thickness	R-Value
Exterior Walls Insulation Type: <u>Batts</u>	<u>3 1/2</u>	<u>13</u>
Flat Ceilings Insulation Type: <u>Batts</u>	<u>10</u>	<u>30</u>
Cathedral Ceilings Insulation Type: <u>Batts</u>	<u></u>	<u>0</u>
Garage Ceilings Insulation Type: <u>Batts</u>	<u>6 1/4</u>	<u>19</u>
Interior Walls Insulation Type: <u>Batts</u>	<u></u>	<u>0</u>
Interm Ceilings Insulation Type: <u>Batts</u>	<u>3 1/2</u>	<u>11</u>
Garage Walls Insulation Type: <u>Batts</u>	<u></u>	<u>0</u>
Slab on Grade Insulation Type: <u>Batts</u>	<u></u>	<u>0</u>
Blown Ceilings Insulation Type: <u>Cellulose</u>	<u></u>	<u>0</u>
Blown Ceilings Insulation Type: <u>Insulsafe</u>	<u></u>	<u>0</u>

### Declaration

I hereby certify that the above insulation was installed in the building at the above location in conformance with the current Energy Efficient Standards for residential buildings (Title 24, Part 6, California Code of Regulations) as indicated on the Certificate of Compliance, where applicable.

449739  
License Number

  
Signature Date

Walldesign, Inc.  
Insulation  
Subcontractor



# Walldesign Incorporated

DRYWALL \* INSULATION \* PAINT \* PLASTER \* CONTRACTOR

<u>320 Penbow Circle</u>		<u>Sacramento</u>	
Street Address		City	
<u>Sacramento</u>	<u>Griffin Industries</u>	<u>MapleWood</u>	<u>23</u>
County	Builder	Project	Lot

Paint two coats of Contego passive fire barrier on caves at adjacent lots, per manufacture specifications, plus recoat with co-coordinating color palate.

**Declaration**

I hereby certify that the above product was installed in the building at the above location in conformance with the current codes Standards for residential buildings.

<u>449739</u>		<u>1-23-06</u>	<u>Walldesign, Inc.</u>
License Number	Signature	Date	Subcontractor



THIS PLOT PLAN IS PROVIDED AS A GENERAL LAYOUT OF THE PROPERTY. ALL INFORMATION ON THIS PLAN INCLUDING: SETBACK DIMENSIONS, FENCE LOCATIONS, DRIVEWAY GRADES, SLOPE AND WALL HEIGHTS AND LOCATIONS, ARE APPROXIMATE AND MAY VARY OR CHANGE WITHOUT PRIOR NOTICE.

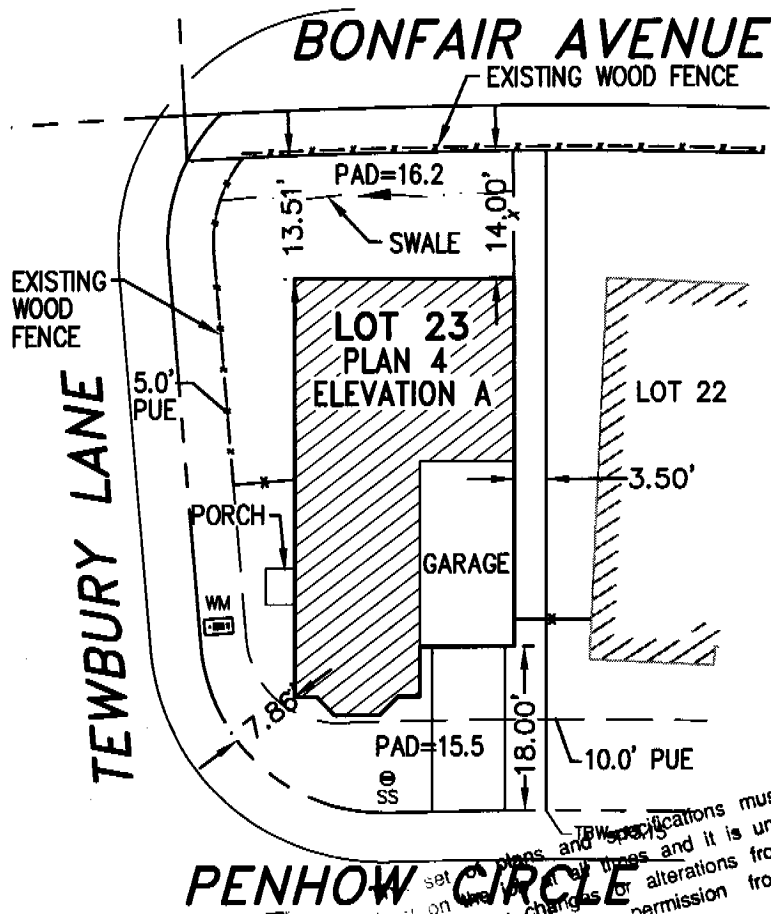
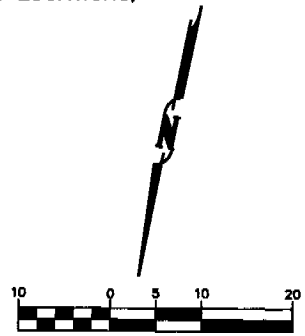

set of plans and specifications must be kept on the premises at all times and it is unlawful to make any changes or alterations from the same without written permission from the Building Inspection Division. The approval of this plan and specification SHALL NOT be held to permit or approve the violation of any City Ordinance or State Law.



- LEGEND**
- SBL - SET BACK LINE
  - PUE - PUBLIC UTILITY ESMT.
  - TBC - TOP BACK OF CURB
  - WM - WATER METER
  - SS - SANITARY SEWER
  - TBW - TOP BACK OF WALK
  - x - - FENCE

<p><b>GRIFFIN INDUSTRIES</b> 4200 DUCKHORN DR. SACRAMENTO, CA 95834 (916) 515-0171</p>	<p>LOT SIZE = 2752 SF BLDG. FOOTPRINT = 1014 SF FRONT SETBACK = 10.0' LEFT SETBACK = 5.0' RIGHT SETBACK = 3.5' REAR SETBACK = 0'</p>	<p><b>CAMBAY WEST UNIT 7</b> <b>LOT 23</b> <b>320 PENHOW CIRCLE</b> SACRAMENTO CALIFORNIA</p>			
		<p><b>Carter-Burgess</b> Carter &amp; Burgess Inc.</p>			
<p>DRAWN BY: AJL</p>	<p>CHECKED BY: RJT</p>	<p>W.O. NO.: 333252</p>	<p>DWG.: Phase 4</p>	<p>SCALE: 1"=20'</p>	<p>DATE: 06-14-05</p>